GUERNSEY

Breeders' Journal

March 15, 1954

Eugene B. Power B
University Microfilms
313 N. First Street
Ann Arbor, Michigan

T. B. ACCREDITED A 2027 VACCINATED

FOREMOST GUERNSEYS

Foremost in Name and Breeding Fame

4 of Our Matrons Still Influencing The Breed

Their 15 A. R. Records Average 15606—755 or Total of 108,882 Quarts

Foremost Royal's Rose Born 4-14-43

12992—728—Jr2—365
17685—994—Sr3—365C
15265—839—Sr4—305C—3x

1 Daughter —
FOREMOST FOOTPRINT'S ROSE
4 records—14914—794—5yrs—365—2x

5 Sons —
FOREMOST ROSE'S FOOTPRINT
FOREMOST J. C.'S ROYAL
FOREMOST FOOTPRINT 28TH—at Foremost
FOREMOST MISSOURIAN—at Foremost
FOREMOST ROYAL MONARCH—at Foremost

Foremost Quantity Born 9-22-39

8 records average 17236—786, 18288—874—Jr4—365

3 Daughters —
FOREMOST ACME'S QUANTITY, 13899—696—Sr4—365
FOREMOST COMET'S QUANTITY
13682—705—Jr3—365
FOREMOST FOOTPRINT'S QUANTITY
17944—794—Sr3—365

5 Sons —
FOREMOST ACME 20TH
FOREMOST ACME 21ST
FOREMOST QUANTITY'S FOOTPRINT
FOREMOST QUANTITY'S ROYAL
BULL CALF dropped November 13, 1953, at Foremost

Midview's Bonnie Born 11-29-38

10305—515—G, 12473—636—CC

3 Daughters—
MIDVIEW RAYMOND'S BETTY, 12754—612—7yrs—365
MIDVIEW MAJESTY'S BONNIE. 13039—659—6yrs—365
FOREMOST FOTPRINT'S BONNIE—at Foremost

5 Sons —
FOREMOST ROYAL VALOR 12TH
FOREMOST ROYAL VALOR 27TH
FOREMOST J. C.'S RAIDER
FOREMOST J. C.'S BONNIE LAD
FOREMOST J. C.'S IVAN—at Foremost—FOR SALE

Provost's Marguerite Born 8-25-41

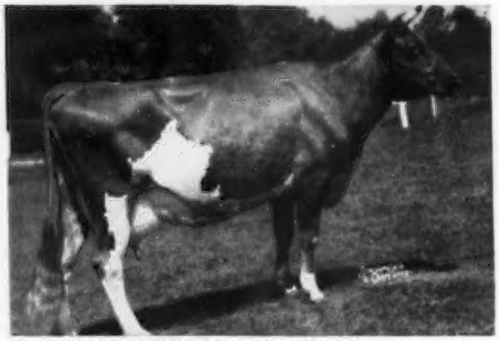

12445—624—G, 15044—700—7yrs—365C

3 Daughters —
FOREMOST ACME 5TH'S MARGUERITE
17633—824—Jr4—365
FOREMOST HONOR'S MARGUERITE
9517—508—Sr3—305C—2x
FOREMOST FOOTPRINT'S MARGUERITE
At Foremost—a bred heifer

2 Sons —
FOREMOST HIGH HONOR 5TH
FOREMOST J.C.'S HARDWICK—at Foremost—FOR SALE

You, too, can add this proved production, reproduction and longevity to your herd with a Foremost-bred bull.
A postal card will bring prices and pedigrees.

CONSIGNING—3 Head To The ARKANSAS STATE SALE, April 16, to be featured in the April 1 advertisement.

FOREMOST GUERNSEYS

Department of Dairy Husbandry, University of Missouri, Columbia, Missouri — Telephone 7290
Farm located on Highway 40, eight miles west of Columbia.
Address Correspondence to: Farm Office, Columbia, Missouri, R. R. 3, telephone 8880.

LAURENCE R. RAINEY, Superintendent BRYAN LAIL, Herdsman

ANOTHER GOOD PAIR OF "LEADER" SONS

Select your "Leader" son before they are picked over. This is a real good pair of bulls out of good cow families. Their individuality and the way they are bred are worthy of your consideration in the selection of your next herd sire.

Woodacres King's B. Leader
Born October 4, 1953

Sire FAIRLAWN ACTOR'S LEADER. He out of an Excellent cow whose sire is out of an Excellent cow. Of his 9 daughters to classify—3 Excellent, 6 Very Good. On 3 times milking they average 13,000 milk and over 600 fat as 2-year-olds and 17,000 and 800 as 3-year-olds.

Dam FRITZLYN KING'S BUTTERNUT. 11689—540—Jr2—365C. On retest in 117 days 6390 m., 274 f. Jr4. 1st Prize Best Uddered N. J. State Fair '53, Classified Very Good '52. Paternal sister to Fritzlyn King's Jeanette who has 62474 lbs. of milk and 2878 lbs. of fat in her last 3 lactation periods. Classified Excellent '50 '52.

Himself A senior bull calf with the style, symmetry, and balance that we look for in our future herd sire prospects. He is a good calf out of a good family.

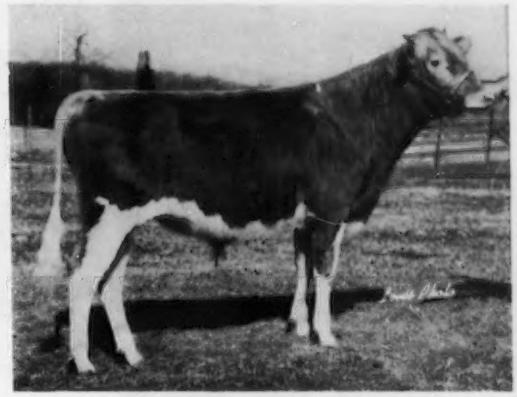

Woodacres Favorite Leader
Born June 11, 1953

Sire FAIRLAWN ACTOR'S LEADER. We have never before had such an outstanding group of bred heifers as the "Leader" daughters that will calve between March and August. Placed side by side with the one that was Res. Jr. Champion at the National it is hard to choose among them. They are a dairyman's kind of cows.

Dam WOODACRES PRINCESS FLORINDA. 11449—573—Jr2—365; 13153—657—Sr3—365C. Classified Very Good '50 '52. Maternal sister Woodacres Honor Loftus, 1st Prize 3-Year-Old N. J. G. B. A. Show '53, Res. Gr. Champ. N. J. G. B. A. Show '53, 3rd Prize 3-Year-Old, Intl. Dairy Show '53.

Himself This short-aged junior yearling is good enough to bother full-aged juniors. He is clean, straight, and right and has the quality and strength that we like to see in young bulls.

Prices and Pedigrees on Request

WOODACRES *Royal Guernseys*

BOX 669, PRINCETON, N. J.

FEDERAL ACCREDITED HERD NO. 526351

N. J. ABORTION-FREE HERD NO. 424

ATHERTON W. HOBLER, OWNER · GEO. M. NEWLIN, MGR. · A. M. GOEDECKE, HERDSMAN · TEL. HOPEWELL, N. J. 361

Would You Purchase A Bull With The Following Qualifications?

HIMSELF

WOODACRES ROYAL FINANCIER

HIS DAM

VALLEYWOOD NOBLE DAISY, E '47
15957—976—AA

ANOTHER DAUGHTER

LAUXMONT FINANCIER'S REVENUE
First 2-year-old, Elkhart Co. Dairy Show. Owned by Ralph Wenger, Goshen, Indiana.

1. One of the last and best sons of old Douglaston Prince Royal.
2. His dam—Excellent with an A. R. record of 15957—976—AA.
3. His full sister, Woodacres Royal Noble Lady, classified Excellent '47 (13049—705—Sr2—365C).
4. His sire with 75 A. R. daughters, 24 over 700 lbs. B. F.
5. His paternal grandsire, Imp. Financier of Myrtle Place, with 64 A. R. daughters and 19 P. R. sons. Sr. Ch., Whit., 1928.
6. His maternal grandsire, Atamannsit Corinthian, with 23 A. R. daughters and 10 P. R. sons.
7. His paternal sister, Alfalfa Farm Primrose, Excellent '48 (17564—1083—Sr4—365C) former National Fat Record.
8. His sire's paternal sister, Douglaston Lady Augusta (12106—607—E). Excellent at 14½ years. Also 4 Excellent daughters. Dam of McDonald Farms Le Augusta—$22,500 and McDonald Farms High Noble Peer—$21,000.
9. His paternal granddam, Shuttlewick Mirth, the greatest daughter of Shuttlewick Levity.
10. His paternal cousin, McDonald's Foremost Prediction. $25,600 for 7 offspring.
11. His maternal cousin, Valleywood Valiant Hero, Grand Champion, National Dairy Show, 1940.
12. His maternal cousin, McDonald Farms Prediction, 1st calf, N.D.S., 1941. Sire winning Get, N.G.S., 1950. $54,700 for 10 offspring.
13. His sons have found quick markets.
14. His 40 Lauxmont daughters are being and will be tested.
15. His daughters sold for foundation herd.
16. So potent that he is used when other sires fail.

HIS SIRE

DOUGLASTON PRINCE ROYAL

HIS DAUGHTER

LAUXMONT FINANCIER'S LEGACY
On test. Milking 65 lbs. B. F. monthly.

ANOTHER DAUGHTER

LAUXMONT FINANCIER'S MAZUMA
In winter costume.

SECOND QUESTION: **WHY WILL WE SELL HIM?**

We have 40 good daughters at the Lauxmont Farms and we have sold 20 of his heifers into good herds. Every cow that is a reluctant breeder gets introduced to Financier; he has efficiently solved the problems of many. We are selling our "foreign" sires in order to use the battery of fine young bulls bearing the Lauxmont prefix which we have developed in recent years on the Lauxmont Farms. Last week we sold Sterlingold Lauxmont King, our great young sire out of Sterlingold Mandy (16179—807—Jr2) whose seven nearest dams averaged 920 pounds of butterfat and sired by Gardenville Rose King ($50,000) to the Southeastern Pennsylvania Guernsey Breeders' Association at Lancaster. There is a demand for cattle of Lauxmont breeding. We have reached the period in our development when we are determined to stand, to survive and to continue our ascendancy through the use of such promising Lauxmont herd sires as Lauxmont Baritone, Lauxmont Man-O-War, Lauxmaster, Lauxmont Lucifer, Lauxmont Knickerbocker, Lauxmont Tycoon and Lauxmont King of Hearts. They constitute the reasons why you can buy such a bull as Woodacres Royal Financier. Visit the Lauxmont Farms and see him and his daughters to be convinced. Act promptly.

LAUXMONT FARMS

T. B. Accredited — Bang's Accredited

Tel. 3831

Wrightsville, Pennsylvania

Dr. George T. Pack, Owner
Elmer Salisbury, Manager
John Yakubowski, Superintendent of Farming
Robert Witmer, Herdsman

ADVERTISERS' INDEX

Guide to BUYING...

GOLDEN GUERNSEY

• Indicates ADVERTISER IS SUPPORTING BREED-MILK Program

Adohr Farms—Calif. 825
Albers Milling Co.—Wash. 764
Alpine Rose Guernseys—Ohio 771
Amber Acres—Ill. 854
Anchor Serum Co.—Ind. 760, 762
Arkansas G. B. A.—Ark. 772, 773
Avalong Farms—Pa. 843

Babson Bros. Co.—Ill. Insert
Badger Northland, Inc.—Wis. 769
Bayville Farms, Inc.—Va. 715
Beacon Milling Co.—N. Y. 767
Belmont View Farm—N. C. 823
Bethway Farms—Conn. 846
Box 120 769
Brays Island Plantation—S. C. 855
Breeder's Supply Co.—Iowa 765
Bren-Bern Farm—Conn. 848
Brookberry Farm—N. C. 719

Caldora Farm—Idaho 845
California G. C. C.—Calif. 780
Caphir Farm—Maine 760
Case Co., J. I.—Wis. 759
Caumsett Farm—N. Y. 782
Chevrolet Motor Division—GMC—Mich. 763
Cla-Ore Farm—Ore. 808
Clovertop Ranch—Calif. 853
Clover Wreath Farm—Conn. 848
Coarsey Sales Service—Ga. 812
Coldsprings Farm—Pa. 813
Connecticut Guernseys—Conn. 846-849
Corona Mfg. Co.—Ohio 769
Crabtree, Oscar D.—Mass. 766
Crestwood Farm—Minn. 853
Cricket Creek Farm—Mass. 824

Dana Co., C. H.—Vt. 760
Deep Lake Farm—Conn. 847
DeLaval Separator Co.—N. Y. 761
Dinsmore Dairy Co.—Fla. III. Cover
Dunn & Harwood—N. Y. & Mass. 791

Elmcrest Farms—N. Y. 769
Elmwood Farm—Mich. 826
Ernola Farm—Idaho 845
Eskdale Farm—Wis. 756

Farnam Equipment Co.—Nebr. 760, 762, 766
Fitchburg Engineering Corp.—Mass. 765
Florham Farm—N. J. 774
Florida Guernseys—Fla. 856
Flying Horse Farm—Mass. 753
Foremost Guernseys—Mo. II. Cover
Forsgate Farms, Inc.—N. J. 850

Gates, Donald W.—Conn. 769
George Sales Service—Ind. 760
Gladview Farm—Conn. 848
Golden Arrow Farms—Ind. 769
Golden Harvest Farm—Conn. 721
Golden Hills Farm—Ind. 812
Grand View Guernsey Farm—N. C. 818
Grandvu Farms—Wis. 799
Granger Sales Co.—Conn. 765
Great Elm Farm, Inc.—N. H. 776, 830
Greenwood Farm—Texas 824
Guernsey Breeders' Journal 797
Guernsey Grove Farm—Wis. 793
Gunstock Hill Farm—N. H. 830

Harding and Harding Co.—Ill. 760
Hensles Farms—Tenn. 755
Homestead Dairy—Calif. 827
Homestead, The—Md. 815
Hormone Lab.—Mass. 769
Howland Farm—Vt. 783-786

Idaho Guernseys—Idaho 845
Ideal Guernsey Farms—N. J. 712
Illinois Guernseys—Ill. 854
Iowa G. B. A.—Iowa 777

Jo-Be Farm—Nebr. 816
Johnson Co., Gordon—Mo. 766

Kinross, R. M.—R. I. 769
Kitchener Farm—Mass. 775
Klenzade Products, Inc.—Wis. 766
Klondike Farm—N. C. 717

Laacke Co., R.—Wis. 769
Lake View Dairy—Fla. 856
Lauxmont Farm—Pa. 710
Lawguern Farm—Minn. 852
Lay Laine Farm—Fla. 856
LeGear Medicine Co., Dr.—Mo. 769
Lehigh Valley Cooperative Farmers—Pa. 820
Liberty Bell Farm—Ill. 792
LushAcres—Mass. 800

Maegeo Farms—N. C. 811
McDonald Farms—N. Y. 780, 790, 796, 822
Merryman & Sons, Inc.—Md. 781, 795, 814, IV. Cover
Michigan Guernseys—Mich. 826
Mid West Invitational Sale—Minn. 794
Minnesota Guernseys—Minn. 852, 853
Mississippi Guernseys—Miss. 849
Missouri G. B. A.—Mo. 777
Mojonnier Bros. Co.—Ill. 760
Mt. Ephraim Farms—Md. 819

National Band & Tag Co.—Ky. 762
New Hampshire Guernseys—N. H. 830
North Farm—R. I. 801

Oak Hollow Farm—Ill. 828
Ohio G. B. A.—Ohio 771
Ohio Guernseys—Ohio 771
Oregon Guernseys—Ore. 810

Pacific Northwest Sale—Ore. 802, 803
Pate Sales Co.—N. J. 778, 779, 788, 789, 829, 844, 851
Pay-U Products Co.—Ill. 765
Pennsylvania G. B. A.—Pa. 790, 793
Phillips Sales and Pedigree Co.—Wis. 824
Pine Grove Dairy Farm—Va. 821
Pinehurst Farms, Inc.—Ill. 817
Policastro & Sons, Frank—Conn. 762
Prairie Dale Farms—Wis. 793
Price's Guernsey Farm—Wash. 806

Quail Roost Farms—N. C. 858
Quinton Stock Farm—N. J. 797

Raemelton Farm—Ohio 857
Redland Guernsey Farm—Ore. 807
Riverview Farms—Wash. 805
Rockingham Farm—N. H. 722
Rolling Acres—Minn. 852

Seath and Shultz—N. H. 762, 787
Silver Lake Farm—Pa. 823
Skiff Mountain Farm—Conn. 846
Southern Oregon—Ore. 807
Splendor Valley Farm—Wis. 799
Standard Equipment, Inc.—Md. 768
Sterling Research—N. Y. 762
Strafford County—N. H. 830
Strohmeyer & Carpenter—N. Y. 762
Sunny Valley Farm—Conn. 849

Tarbell Guernsey Farms—N. Y. 795
Transcript Printing Co.—N. H. 793
Turman Farm—Miss. 849
Twinkle Star Ranch—Ore. 808

Valley Oaks Farm—Calif. 798
Valley Pride Farm—Wash. 809
Valley Rogue Guernsey Farm—Ore. 807
Valleyside Farm—Conn. 846
Van Dyke Guernsey Farm—Minn. 852

Wabeek Farms—Mich. 826
Wandamere Farm—Ore. 804
Waukesha County G. B. A.—Wis. 793
Western Guernsey Service—Calif. 802, 803
Weston Mfg. & Supply Co.—Colo. 766
Wethersfield Farm—N. Y. 827
Wilgorlan Farm—N. J. 754
Wil-O-Way Farm—Ill. 854
Wilson, L. V.—Minn. 794
Wilsona Farms—Ore. 810
Windy Acres—Ark. 775
Wisconsin Guernseys—Wis. 799
Woodacres—N. J. 709

Chat . . .

George Mansell started as manager of the Spang Farm, Butler, Pa., on February 1. George was formerly manager of the Pen-view Holstein Farm, Butler, until the death of the owner and the dispersal of the herd.

Clair Paris, Mid-Acres Farm, Franklin, Ind., a member of the Mid-State G. B. A. and a co-operative Guernsey breeder, is ill and confined to his home. His son, David, winner of the 4-H showmanship contest at the Indiana State Fair in 1952, is taking over the active management of the farm and herd. David has dropped out of high school to handle the work.

Ed C. Parminter, son of Mr. and Mrs. E. J. Parminter, Lockwood, Mo., has recently been appointed the new County 4-H Club Agent of Milwaukee County, Wisconsin. For two years he was 4-H Club Agent in Dodge County, Wis., and has recently moved to Milwaukee.

Ed was a Guernsey 4-H Club boy at Lockwood, and was in partnership with his father. They have been breeding Guernseys for about 30 years.

If you are interested in Sprinkler Systems to increase pasture or other crops, a factual booklet has been published on "Portable Sprinkler Irrigation." It is well worth reading. Copies may be secured from Shur-Rane Department, Food Machinery and Chemical Corporation, John Bean Division, P. O. Box 145, San Jose, California.

Fay Lavendar, manager of Walker Farms Dairy Products, Inc., Stoneville, Miss., reports that they are considerably short on qualified GOLDEN GUERNSEY milk. Mr. Lavendar and Jimmy Walker, along with the entire Walker Farms organization, are making a great contribution to the Guernsey breed in the South.

Entered as Second Matter, December 15, 1909, at the Post Office, Peterborough, New Hampshire, under act of March 3, 1879. Acceptance for mailing special rate of postage provided in section 1113, Act of October 3, 1917; Authorized August 9, 1918.

Ideal Guernsey Farms

GOLDEN GUERNSEY

BUILDING ☆ FOR ☆ A ☆ CENTURY

"THE WORLD'S LARGEST HERD OF PURE BRED GUERNSEYS"

NO BUSINESS TRANSACTED ON SUNDAY

HIGHEST RECORD OF ANY COW OF THE BREED MEETING CALVING REQUIREMENT

HERE SHE IS

(snapshot)

IDEAL'S CLAREMONT'S NETORIA

20792—1214—Sr4C (pending). Class Leader 1st place, National Record, for fat and 7th for milk. Her sire is in service at NEPA, Tunkhannock, Pa.

HER DAUGHTER

IDEAL'S SUPERIOR'S NETORIA

17038—893—Jr2—365 (pending)

"Claremont's Netoria" produced exactly as much fat as she weighs. She replaces a stablemate, Ideal's Peter's May Jewel, 23364—1210—7yrsC, as the highest record cow of the breed to meet calving requirement.

"Claremont's Netoria" is bred back to "Superior" and the calf she is carrying will be full brother or sister to "Superior's Netoria."

"NETORIA'S" DAUGHTER IS SIRED BY IDEAL'S SUPERIOR, 7 nearest dams average 18178 lbs. milk, 920 lbs. fat. "SUPERIOR" is a full brother to Ideal's G.S.' Susie, 15673 lbs. milk, 962 lbs. fat, Jr2, National Class Leader. On retest, 13717—804—Sr3C—250 days.

"Superior" is rapidly gaining a reputation as a sire of top production, extreme dairy type and good udders.

HERE IS THE UDDER OF "SUPERIOR'S NETORIA"

TOP BULL CALVES AND OUTSTANDING COWS AND BRED HEIFERS FOR SALE

"IT'S ALL IN THE RECORDS"

JACOB TANIS & SONS, Proprietors
JOHN TANIS, D. V. M.
WILLIAM AULD, Herdsman

IDEAL GUERNSEY FARMS
Augusta - Sussex County - New Jersey

The American Guernsey Cattle Club

OFFICERS AND EXECUTIVE COMMITTEE

R. F. Loree, Florham Park, N. J., President, '58
Kent B. Hayes, Oklahoma City, Okla., Vice-President '58.
John S. Ames, Boston, Mass., 2nd Vice-President '56.
Karl B. Musser, Secretary-Treasurer.
James B. Sweeney, Attorney.
George W. Emde, P. O. Box 319, Lodi, Calif. '57.
John D. Worthington, Bel Air, Md. '56.
George Watts Hill, 111 Corcoran St., Durham, N. C. '57.
Delbert H. Kingston, Cary, Ill. '57.
Otto H. Liebers, Lincoln, Neb. '54.
J. W. McCoy, R. F. D., West Chester, Pa. '55.
J. M. McDonald, Cortland, N. Y., '55.
Gavin W. McKerrow, Pewaukee, Wis. '56.
R. H. McMurtrie, Huntingburg, Ind. '55.
Kenneth C. Price, Port Orchard, Wash. '54.
G. B. Walker, Stoneville, Miss. '54.
Howard J. Ziegler, Clyde, Ohio. '58.
(Year indicates Committee term expiration.)

ADMINISTRATION

Karl B. Musser, Secretary-Treasurer.
Robert D. Stewart, Asst. Secretary-Treasurer.
Elmer H. Shattuck, Purchases and Production.

COMPTROLLER

F. Russell Abbott.
Charles T. Heater, Asst.

HERD REGISTER

J. E. Cunningham, Director.
Floyd L. Greenburg, Asst.

PERFORMANCE

C. M. Cummings, Director and Office Manager.
Clarence W. Greenie, Superintendent of A. R. and H.I.R.
Irving E. Nichols, Superintendent of Performance Register and Pedigrees.

GUERNSEY BREEDERS' JOURNAL

Lincoln R. Lounsbury, Managing Editor.
Richard G. Price, Advertising Manager.
John W. Atwood, Asst. Advertising Manager.
John R. Wheeler, Asst. Advertising.

PROMOTION

Ray L. West, Director.
Harold W. Adams, Asst.

EXTENSION

Ballard K. Bennett, West Main St., Lebanon, Tenn.
George W. Chambers, 202½ North Cedar St., Owatonna, Minn.
A. Wendell Fuhriman, Room 12, Thatcher Bldg., Logan, Utah.
M. L. Dawdy, 314 Schultz Bldg., 4th and Main St., Lafayette, Ind.
C. J. Jacobs, 103 Lanier Bldg., West Point, Ga.
A. M. MacKay, 120 West Church St., Frederick, Md.
Tim C. Main, 29 East Mountain St., Fayetteville, Ark.
Elmer J. Meadows, Room 302, Corbett Bldg., Portland 4, Ore.
Joseph Pendergast, 3 Main St., Cobleskill, N.Y.

TYPE CLASSIFICATION

Lawrence O. Colebank, 1 Circle Hill Drive, Knoxville, Tenn.
C. B. Finley, Grimes, Iowa.

GUERNSEY *Breeders' Journal*

Vol. 90 **CONTENTS** No. 6

FOR THE ISSUE OF MARCH 15, 1954

FEATURE ARTICLES

Don't Loss Identity—By Karl B. Musser 723
All Hail! The New Queen—By Ray L. West 724
The Deep-Freeze Preservation of Semen—Reports of Progress 726
Coarse Grain or Fine?—By N. F. Colovos and H. A. Keener. 728
Suggested Sales Practices and Procedures—The Purebred Dairy Cattle Association 730
Guernsey Meetings 731–736
19th Orangeburg Sale 738
Louis Merryman's 89th Sale 738
76th Special Guernsey Sale—By Wm. H. Juzi 739
Southwestern Exposition and Fat Stock Show 740
Florida State Fair—By C. J. Jacobs 740

DEPARTMENT INDEX

Advertisers' Index 711
Editorial Comment—Haymakers 714
Classification Schedule 720
Changes Among the Leaders 724, 743–751
Canadian News 752
Applicants for Membership 764, 766
State Champions 762
What the Cows are Doing in the Advanced Register 831–849

Subscription Price: United States, South America and Central America, $2.00 for 1 year; $3.00 for 2 years; $5.00 for 5 years. Canada, 60c additional per year; Foreign, $4.50 per year.

CLOSING DATES FOR ADVERTISING COPY
7th of the month preceding for issue of the 1st.
23rd of the month preceding for issue of the 15th.

Published the first and fifteenth of each month by The American Guernsey Cattle Club, 70 Main St., Peterborough, New Hampshire.

Copyright, 1954, by The American Guernsey Cattle Club.

Haymakers

THE February 15 Journal gave a very excellent resume on haymakers. One of the special features was information taken at Hominy Hill Farms, Colts Neck, New Jersey. This article had already gone to press when the Journal received a letter from Harvey Dreibelbis, manager at Hominy Hill Farms, with the latest information. We are giving it herewith.

"The end of the first year gives us time to stop and appraise the performance of the operation with facts and figures. There were 384 tons of hay made at an average cost of $3.04 per ton for fuel and electricity.

Date of Test	Lab. No.	Cutting	Protein Per Cent	Fat Per Cent	Vit. A Units /lb.
July 16, 1953	21538	1st	15.01	0.86	34,020
Dec. 26, 1953	21948	2nd	18.88	1.51	31,324
Dec. 26, 1953	21949	3rd	18.75	1.35	33,084
Dec. 26, 1953	21950	4th	19.38	2.79	75,010
Dec. 26, 1953	21951		17.63	3.36	100,149

(Pasture clipping after irrigation)

"The pasture clippings mentioned in the tests are the results of eight acres which were irrigated on August 1. Twenty head of cattle were turned to pasture on this area August 15, and were allowed to graze over the entire area.

"On September 15 the field was divided into three areas of about equal size, and the first area was clipped and baled on September 17. During the next seven days the other two areas were given similar treatment. A total of 223 bales of hay, or about three and three-quarter tons, were made in addition to pasture for 20 cows from August 15 to November 1."

The Cover . . .

Guernsey herd on the farm of Mrs. H. L. Stuart, State College, Pa.

Golden Guernsey, Inc.

Officers

R. F. Loree, Florham Park, N. J., President '58.
Kent B. Hayes, Oklahoma City, Okla., Vice-President '58.
Karl B. Musser, Secretary-Treasurer.
Robert D. Stewart, Asst. Secretary-Treasurer.
F. Russell Abbott, Comptroller, Charles T. Heater, Asst.

Directors

Gavin W. McKerrow, Pewaukee, Wis.
R. H. McMurtrie, Huntingburg, Ind.
John D. Worthington, Bel Air, Md.

Advisory Council

Lloyd B. Wescott, Chairman, R. 3, Clinton, N. J. '54.
S. Bruce Black, East Pepperell, Mass. '54.
Frank D. Brown, Jr., Port Deposit, Md. '54.
W. H. Odlum, Rozelle, Ill. '56.
W. W. Fitzpatrick, Quail Roost Farms, Rougemont, N. C. '54.
W. C. Locke, Kalamazoo, Mich. '55.
John Lyman, Middlefield, Conn. '56.
Claude A. Potts, Lebanon, Ind. '54.
S. C. Price, Hazleton, Pa. '55.
Lloyd Riford, Auburn, N. Y. '55.
Clarence Sheridan, Fond du Lac, Wis. '55.
A. Ralph Shoemake, Dayton, Ohio. '56
E. C. C. Woods, Hanover, Va, '56.
(Year indicates Council term expiration.)

MILK MARKETING

J. Frank Johnson, Director.
W. Donald Moffat, Asst.
Mike Stuhlsatz, Representative.

Field Representatives

Lee L. Jennings, Owatonna, Minn.
Albion R. Lane, Peterborough, N. H.

STATE REPRESENTATIVES

CALIFORNIA
Arthur W. Telfer, Sec.
Wendell H. Jones, Asst.
California G. C. C., Inc., Room 401, Calif. Fruit Bldg., Sacramento 14, Calif.

CONNECTICUT
Clair B. Sheldon, Field Sec., Connecticut G. B. A., Katherine Payne, Asst. Sec., Box 407, Lakeville, Conn.

ILLINOIS
George A. Campbell, Jr., Field Sec., Illinois G. B. A., Inc., 108 East Wilson Street, Batavia, Ill.

INDIANA
E. T. Wallace, Sec.
Ind. G. B. A., 821 Lafayette Life Bldg., Lafayette, Ind.

MARYLAND
Arthur L. Mulford, Field Sec., Maryland Co-op G. B. A., Lanham Bldg., York Road, Towson 4, Md.

MICHIGAN
A. P. Cole, Field Sec., Michigan G. B. A., 404 Charles St., East Lansing, Mich.

MISSOURI
Dr. H. A. Herman, Sec.-Treas.
Missouri G. B. A., 409 Exchange National Bank Bldg., Columbia, Mo.

NEW JERSEY
Wm. M. Nulton, Jr., Field Sec.
Louis Gruninger, Asst. Field Sec.
New Jersey G. B. A., New Jersey Agricultural Exp. Sta., New Brunswick, N. J.

NEW YORK
B. J. H. Rikert, Business Manager.
Maynard B. Abbott, Asst.
John A. Sims, Asst.
New York G. B. Co-Op., 1606 E. Erie Blvd., Syracuse, N. Y.

NORTH AND SOUTH CAROLINA
Mack H. Alman, Field Representative North and South Carolina G. B. Associations, 114 Brookside Rd., Spartanburg, S. C.
Dewey W. Hennessee, Asst. Field Representative, P. O. Box 43, Forrest City N. C.

OHIO
Robert W. Bishop, Field Sec., H. E. Denlinger, Milk Marketing Representative.
Ohio G. B. A., Public Sq., Wooster, Ohio.

PENNSYLVANIA
William H. Juzi, Business Manager.
Lloyd R. Eyler, Golden Guernsey Representative.
John B. Blyholder, Jr., Northeastern Fieldman, Pennsylvania G. B. A., 601 Payne Shoemaker Bldg., P. O. Box 491, Harrisburg, Pa.
Charles W. Van Horn, Southeastern Fieldman, R. D. 1, Lansdale, Pa.
Wade White, Western Fieldman, Howard R. Davis, Jr., Asst., 404 Coulter Bldg., Greensburg, Pa.

VIRGINIA
K. M. Mace, Field Sec., Hugh M. Hutson, Asst.
Virginia G. B. A., Room 204, Lyric Bldg., 9th and Broad Streets, Richmond 19, Va.

WISCONSIN
Charles L. Dalton, Sec., Wisconsin G. B. A., Box 14, Waukesha, Wis.

THE WHOLE STORY

Bulls With Practical Milk Production — Year In And Year Out.

1. BAYVILLE MARVELOUS ACTOR 10-8-52

Sire: **Bournedale General Mars**

Dam: **Sportsman's Daisy Actress,** VG '51 '53
11665—589—Sr3—365C
10406—524—Sr4—305C—3x
10578—512—5yrs—D.H.I.A.—319 days—2x
Has 4389—220—6yrs—365 in 83 days.

Has been used at Bayville on virgin heifers.

2. BAYVILLE GENERAL BROWN 1-21-53

Sire: **Bournedale General Mars**

Dam: **Clear Springs' Majesty's Helen,** VG '49, D '51 '53
10572—510—Jr2—365
13344—634—Sr3—365
10669—496—Sr4—D.H.I.A.—335 days—2x
12345—560—6yrs—D.H.I.A.—365 days—2x

Ready for service.

3. BAYVILLE GENERAL LINDY 5-24-53

Sire: **Bournedale General Mars**

Dam: **Bayville Fawn's Itchen Lass,** D '48, VG '49
9123—494—Sr2—305C—3x
9778—526—Sr3—305C—3x
8978—464—5yrs—D.H.I.A.—289 days—2x
13605—721—6yrs—365
10644—529—8yrs—D.H.I.A.—341 days—2x
10100—494—9yrs—D.H.I.A.—326 days—2x
Has 8188—382—10yrs—D.H.I.A.—272 days—2x

Full brother at V. P. I., Blacksburg, Va.

4. BAYVILLE SOUTHERN CHAMP 9-13-53

Sire: **Southampton Maxim**

Dam: **Bayville Levity Maude,** D '51 '53
14639—740—Jr3—365C
11747—544—Sr4—D.H.I.A.—263 days—3x
On retest has 7367—348—5yrs—365 in 135 days

Milk and Size.

5. BAYVILLE SUPER SUPREME 10-29-53

Sire: **Fairlawn Maxim's Imprint**

Dam: **Gardenville Supreme's Della,** VG '49, D '51
13891—690—Sr3—305C—3x
16088—847—Sr4—365C—3x
16824—907—5yrs—365—D.H.I.A.—3x
12829—649—7yrs—352—D.H.I.A.—3x
Has 5080—249—8yrs—D.H.I.A. in 114 days

The dam of this one is a dairy cow.

6. BAYVILLE MARVELOUS CONQUEROR 11-17-53

Sire: **Bournedale General Mars**

Dam: **Riegeldale Conqueror's Cassie,** D '53
9938—499—Sr2—305C—3x
11087—554—Jr4—D.H.I.A.—301 days—3x
Has 3559—157—5yrs—365 in 69 days.

Female line — Douglaston Coronation Queen.

7. BAYVILLE SIR LUCKY 12-29-53

Sire: **Fairlawn Maxim's Imprint**

Dam: **Benton's Lucky Hattie Lou,** VG '51, E '53
8857—473—2yrs—D.H.I.A.—366 days—2x
10740—534—3yrs—D.H.I.A.—361 days—2x
8970—442—4yrs—D.H.I.A.—251 days—2x
15563—791—5yrs—365—3x
12570—580—7yrs—D.H.I.A.—328 days—2x
On retest milking over 60 lbs. per day.

"Hattie Lou" is a great dairy cow. She is the dam of two Bayville sires, "Lucky Nick" and "Marvelous Luck".

8. TATTOO A-71 1-4-54

Sire: **Bournedale General Mars**

Dam: **Bayville Jade,** D '53
12173—550—Jr2—305C—3x (pending)

2nd Dam: Guernsdel Appin Jade
14887—741—Sr2—365

Real production and breeding.

9. TATTOO A-72 1-13-54

Sire: **Bournedale General Mars**

Dam: **Hillandale Maxim's Mayfair,** VG '48 '49 '53
9501—480—G
11355—608—DD
14532—743—7yrs—365
12214—676—9yrs—D.H.I.A.—351 days—2x
10659—549—11yrs—D.H.I.A.—357 days—2x
Now milking 45 lbs.—2x at 13 years.

Full brother to "General Lee", Jr. Herd Sire at Bayville and Pine Grove Dairy Farms.

10. TATTOO 874 2-14-54

Sire: **Fairlawn Maxim's Imprint**

Dam: **Elkhardt's Evelyn,** D '49 '51, VG '53
15616—708—Sr2—365C
13179—600—Jr4—D.H.I.A.—361 days—2x
17892—798—5yrs—365
8749—405—6yrs—D.H.I.A.—365—2x—Sick
Now milking 60 lbs. on 2x.

Full brother to "Impcharlie", a Herd Sire at Bayville.

The whole story can finally be told when they have daughters in milk. Until then we have faith in them proving good sires. We would be pleased to send pedigrees and prices. Time payments or exchange for females would be considered.

Federal Accredited 339823 **P. O. BOX 2491** Bang's Free 719-530

BAYVILLE FARMS, Inc. **Norfolk, Virginia**

C. F. BURROUGHS, President
HILTON STALLINGS, Herd Manager

W. CLARK FLEMING, JR., Manager
H. S. SANDERS, Herdsman

Guernsey CALENDAR

Sales . . .

March 16. Newberry Guernsey Sale, Fairgrounds, Newberry, S. C. Sale managed by the Salley Sales Service, Orangeburg, S. C.

March 25. 77th Special Guernsey Sale, Lancaster, Pa. Sale managed by the Pennsylvania G. B. A., P. O. Box 491, Harrisburg, Pa.

March 26. Greenlands Farms Dispersal, S. I. Newhouse, owner, Harbourton, N. J. Sale at Glenburnie Farm, Trenton, N. J., managed by the Pate Sales Company, 2064 Lawrence Road, Trenton 8, N. J.

March 26. Mid-State Sale, Indiana State Fairgrounds, Indianapolis, Ind. Sale managed by the Russell George Sales Service, Lebanon, Ind.

March 30. 12th Western Pennsylvania Guernsey Sale, Butler Fairgrounds, Butler, Pa. Sale managed by the Pennsylvania G. B. A. P. O. Box 491, Harrisburg, Pa.

March 30. Elmlawn Guernsey Dispersal, Jamesport, Mo. Sale managed by the Missouri G. B. A., 409 Exchange National Bank Bldg., Columbia, Mo.

April 3. Guernsey Heifer and Cow Sale, Delaware, Ohio. Sale managed by the Ohio G. B. A., Wooster, Ohio.

April 5. Louis Merryman's 90th Sale, Timonium, Md. Sale managed by The Louis McL. Merryman & Sons, Inc., Sparks, Md.

April 5. Waukesha County G. B. A. Spring Sale, Sales Pavilion, Waukesha, Wis.

April 5. Flinco Farm Consignment Sale, Jackson, Miss. Sale managed by Ralph W. Coarsey, Trion, Ga.

April 8. Stoney Dale Dispersal, Floyd E. & Lloyd J. Stone, owners, Caledonia, N. Y. Sale managed by the New York State G. B. Co-Op., 1606 East Erie Blvd., Syracuse, N. Y.

April 8. 78th Special Guernsey Sale, Lancaster, Pa. Sale managed by the Pennsylvania G. B. A., P. O. Box 491, Harrisburg, Pa.

April 9. Law-Will Farm Dispersal, Hope, R. I. Sale at Glenburnie Farm, Trenton, N. J., managed by the Pate Sales Company, 2064 Lawrence Rd., Trenton 8, N. J.

April 10. Idaho 4-H and FFA Guernsey Heifer Sale, Fairgrounds, Jerome, Idaho.

April 12. The Loch Lomond Farms Dispersal, The Denison Engineering Company, owners, Powell, Ohio. Sale managed by the Pate Sales Company, 2064 Lawrence Rd., Trenton 8, N. J.

April 12. Eagle Crest Complete Dispersal at the farm, Clermont, Ind., Dr. & Mrs. E. Vernon Hahn, owners. Sale managed by the Everett R. Beaty Sales Service, Huntington, Ind.

April 14. 9th Yankee Special Sale, Northampton, Mass. Sale managed by Seath & Shultz Sales Service, Peterborough, N. H.

April 14. Pacific Northwest Guernsey Sale, Multnomah County Fairgrounds, Gresham, near Portland, Ore. Sale managed by the Western Guernsey Service, Clements, Calif.

April 15. Spring Eastern Ohio Guernsey Sale, Canfield, Ohio. Sale managed by the Ohio G. B. A., Wooster, Ohio.

April 16. 12th Arkansas State Sale, Fairgrounds, Little Rock, Ark. Sale managed by the Arkansas G. B. A., H. D. Singley, R. 4, Box 570, Little Rock, Ark.

April 17. 11th Iowa Guernsey Breeders Sale, Dairy Cattle Congress Grounds, Waterloo, Iowa.

April 19. Wintercrest Farm Dispersal, H. W. Van Werden and R. W. Peterson, owners, Winterset, Iowa. Sale managed by L. V. Wilson, R. 1, Owatonna, Minn.

April 19. 11th Texas Promotional Sale, Bluff View Farm, Dallas, Tex.

April 22. 79th Special Guernsey Sale, Lancaster, Pa. Sale managed by the Pennsylvania G. B. A., P. O. Box 491, Harrisburg, Pa.

April 26. Midwest Invitational Sale, St. Charles Ill. Sale managed by L. V. Wilson, R. 1. Owatonna, Minn.

April 26. Virginia State Heifer Sale, Richmond, Va. Sale managed by the Louis McL. Merryman & Sons, Inc., Sparks, Md.

April 27. Fifth Guernsey Sire Sale and 32nd New England Guernsey Sale, Eastern States Exposition Grounds, Springfield, Mass. Sale managed by Dunn & Harwood, Schoharie, N. Y., and Cordaville, Mass.

April 27. Western Guernsey Classic, Fairgrounds, Fresno, Calif. Sale managed by the California Guernsey Cattle Club, Inc., Room 401, Calif. Fruit Bldg., Sacramento 14, Calif.

April 28. Eastern New York Sale, Cobleskill, N. Y. Sale managed by Seath & Shultz Sales Service, Peterborough, N. H.

April 29. 7th Wayne County Consignment Sale, Fairgrounds, Palmyra, N. Y. Sale managed by the New York State G. B. Co-Op., 1606 E. Erie Blvd., Syracuse, N. Y.

April 29. North Mississippi G. B. A. District Sale, Senatobia, Miss.

April 29. Stewart Rivers' 2nd Guernsey Consignment Sale, Purebred Sales Pavilion, Orange, Va. Sale managed by the Stewart Rivers Sales Service, Fredericksburg, Va.

April 30. Ward Snarr's 10th Heifer Sale, Shelby, N. C. Sale managed by Ward Snarr, Siler City, N. C.

April 30. Brighton Farms Complete Dispersal, Linwood, N. J. Sale at Glenburnie Farm, Trenton, N. J., managed by the Pate Sales Company, 2064 Lawrence Rd., Trenton 8, N. J.

May 1. Michigan Spring Guernsey Sale, Wolverine Sales Pavilion, Williamston, Mich. Sale managed by the Michigan G. B. A., 404 Charles Street, East Lansing, Mich.

May 1. Crickett Creek Farm Dispersal, William H. Vanderbilt, owner, Williamstown, Mass. Sale managed by Dunn & Harwood, Schoharie, N. Y., and Cordaville, Mass.

May 1. Washington 4-H and FFA Heifer Sale, Longview-Kelso, Wash.

May 3. 4th Tennessee State Sale, State Fairgrounds, Nashville, Tenn. Sale managed by The Louis McL. Merryman & Sons, Inc., Sparks, Md.

May 3. Idaho State Guernsey Sale, Fairgrounds, Boise, Idaho.

May 3. Missouri Guernsey Breeders Consignment Sale, Livestock Pavilion, University of Missouri, Columbia, Mo. Sale managed by the Missouri G. B. A., 409 Exchange National Bank Bldg., Columbia, Mo.

May 4. South Carolina State Heifer Sale, Fairgrounds, Columbia, S. C. J. B. Guess III., chairman of Sales Committee.

May 6. Dispersal Sale, managed by the Pennsylvania G. B. A., P. O. Box 491, Harrisburg, Pa.

May 8. Louisiana State Junior Sale, Walker's Cloverland Farm, Alexandria, La.

May 8. Colorado 4-H and FFA Calf Sale, Roosevelt Park, Longmont, Colo.

May 10 - 11. Forsgate Guernsey Dispersal, Jamesburg, N. J. Sale managed by the Pate Sales Company, 2064 Lawrence Road, Trenton 8, N. J.

May 14. Inland Empire Guernsey Sale, Deer Park, Wash.

May 15. Pine Hill Farm Dispersal, (Mr. and Mrs. Frank Galvin) South Billerica, Mass. Sale managed by Oscar D. Crabtree, Holliston, Mass., Dunn and Harwood, Schoharie, N. Y., and Cordaville, Mass., and Seath and Shultz Sales Service, Peterborough, N. H.

May 17. The Guernsey Sale of the South, Fairgrounds, Winston-Salem, N. C. Sale managed by The Louis McL. Merryman & Sons, Inc., Sparks, Md.

May 22. Sale managed by the Pate Sales Company, 2064 Lawrence Rd., Trenton 8, N. J.

May 28. Eastern Guernsey Sale, Glenburnie Farm, Trenton, N. J. Sale managed by the Pate Sales Company, 2064 Lawrence Road, Trenton 8, N. J.

May 29. 29th Guernsey Sale, Interstate Fairgrounds, Trenton, N. J. Sale managed by The Louis McL. Merryman & Sons, Inc., Sparks, Md.

May 31. 6th McDonald Sale, McDonald Farms, Cortland, N. Y. Sale managed by The Louis McL. Merryman & Sons, Inc., Sparks, Md.

June 2. Alabama State Sale, Sargeant Farms, Highway 31, Calera, Ala.

June 2. Sale, managed by Seath & Shultz Sales Service, Peterborough, N. H.

June 7. Paxon Hollow Dispersal, at the Farm, Media, Pa. E. W. Coslett, owner. Sale managed by The Louis McL. Merryman & Sons, Inc., Sparks, Md.

June 12. Curtiss Candy Sale, St. Charles, Ill. Sale managed by The Louis McL. Merryman & Sons, Inc., Sparks, Md.

June 14. 5th Blue Ridge Guernsey Consignment Sale, Roy C. Kinsey's Highland Farm, Roanoke, Va. Sale managed by the Stewart Rivers Sales Service, Fredericksburg, Va.

June 17. 10th Annual Pennsylvania State Heifer Sale, 7:30 P. M., Lancaster, Pa. Sale sponsored by the Pennsylvania G. B. A., P. O. Box 491, Harrisburg, Pa.

July 2. 12th Ohio Guernsey Classic, Delaware, Ohio. Sale managed by the Ohio G. B. A., Wooster, Ohio.

July 8. 80th Special Guernsey Sale, Lancaster, Pa., 7:30 p. m. Sale managed by the Pennsylvania G. B. A., P. O. Box 491, Harrisburg, Pa.

July 13. 3rd Mid-Summer Night Sale, Butler Sales Pavilion, Butler, Pa., 7:00 p. m. Sale managed by the Pennsylvania G. B. A., P. O. Box 491, Harrisburg, Pa.

July 26. New Hampshire State Sale, Durham, N. H. Sale managed by Seath & Shultz Sales Service, Peterborough, N. H.

July 29. Mid-Summer Sale, Durham, Conn. Sale managed by Seath & Shultz Sales Service, Peterborough, N. H.

Aug. 12. 7th Annual Royal Guernsey Sale, Lancaster, Pa., 7:30 p. m. Sale managed by the Pennsylvania G. B. A., P. O. Box 491, Harrisburg, Pa.

Aug. 16. Louis Merryman's 91st Sale, Timonium, Md. Sale managed by The Louis McL., Merryman & Sons, Inc., Sparks, Md.

Aug. 21. Maine State Sale, Augusta, Maine. Sale managed by Seath & Shultz Sales Service, Peterborough, N. H.

Aug. 30. Colorado State Consignment Sale, Roosevelt Park, Longmont, Colo.

Aug. 31. 10th Southern Sale, Fairgrounds, Columbia, S. C. Sale managed by the Salley Sales Service, Orangeburg, S. C.

Sept. 15. 8th Western New York Sale, Fairgrounds, Little Valley, N. Y. Sale managed by the New York State G. B. Co-Op., 1606 E. Erie Blvd., Syracuse, N. Y.

Sept. 23. Indiana Fall Sale, Fairgrounds, Lafayette, Ind. Sale managed by the Indiana G. B. A., 821 Lafayette Life Bldg., Lafayette, Ind.

Oct. 16. 8th Tri-State Guernsey Consignment Sale. Purebred Livestock Sales Pavilion, Orange, Va. Sale managed by the Stewart Rivers Sales Service, Fredericksburg, Va.

Oct. 18. 12th Annual Klondike Sale, Elkin, N. C.

Oct. 18. 6th Franchester Sale, West Salem, Ohio. Sale managed by The Louis McL. Merryman & Sons, Inc., Sparks, Md.

Oct. 21. Fall Eastern Ohio Guernsey Sale, Canfield, Ohio. Sale managed by the Ohio G. B. A., Wooster, Ohio.

Oct. 22. New Jersey State Guernsey Sale, Glenburnie Farm, Trenton, N. J. Sale managed by the Pate Sales Co., 2064 Lawrence Road, Trenton 8, N. J.

Oct. 23. Green Meadow Sale, Trenton, N. J. Sale managed by Seath & Shultz Sales Service, Peterborough, N. H.

Oct. 25. Louis Merryman's 92nd Sale, Timonium, Md. Sale managed by The Louis McL. Merryman & Sons, Inc., Sparks, Md.

Oct. 28. 16th Annual Pennsylvania State Sale, Lancaster, Pa. Sale managed by the Pennsylvania G. B. A., P. O. Box 491, Harrisburg, Pa.

Nov. 10. 10th Yankee Special, Northampton, Mass. Sale managed by Seath & Shultz Sales Service, Peterborough, N. H.

Nov. 23. Fall Guernsey Sale, Delaware, Ohio. Sale managed by the Ohio G. B. A., Wooster, Ohio.

Field Days and Shows . . .

April 3. Pima County District Guernsey Show, Nihighan Ranch, J. J. Raskob, Jr., Tucson, Ariz.

May 25. Essex County Spring Show, Fairgrounds, Topsfield, Mass. Dean H. H. Kildee, judge.

July 25. Northern Illinois Parish Show, John Plain Company Farm, Cary, Ill.

July 27. Western Massachusetts G. B. A. Field Day and Heifer Show, Cummington Fairgrounds, Cummington, Mass.

(*Please turn to page* 762)

"Traveler's" Dam

KLONDIKE HOLLIPEARL (VG '52)

"Traveler's" Granddam

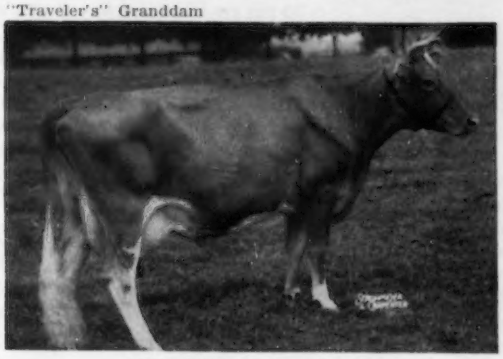

KLONDIKE PEARL (VG '52)

"Fernmost's" Dam

KLONDIKE HOLLIFERN (VG '52)

"Fernmost's" Granddam

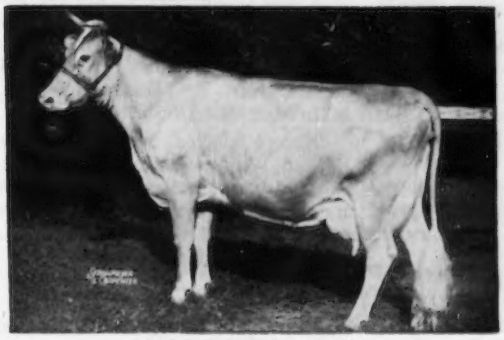

APPIN'S KITTY (GP '48)

The First Calves By These Two Young Sires Are Most Impressive.

Our "Holliraider"—"Predictmost" cross is really clicking and this pair appear likely prospects to help carry it on.

KLONDIKE PREMOST TRAVELER 491068

A double Predictmost—the result of breeding "Predictmost" to his own granddaughter. His calves are long and stretchy, with exceptionally good legs and tops.

His Sire: **McDONALD FARMS PREDICTMOST**
68 A. R. daughters, 21 P. R. sons.

His Dam: **KLONDIKE HOLLIPEARL** (VG '52)
10909—551—Sr2, 12260—638—Jr4C
A daughter of Klondike Hollimost (66 A. R. daughters, 50 P.R. sons).

His 2nd Dam: **KLONDIKE PEARL** (VG '52)
12678—668—Jr2, 16792—923—Sr4C
13778—716—5yrs—305C—3x, 16521—873—7yrsC
16598—841—8yrsC
2 A. R. daughters, 1 on test Jr2.

KLONDIKE FERNMOST 495007

A triple "Fern"—his dam is a full sister to Klondike Holliraider. His calves have lots of dairy character, with unusually good necks and shoulders.

His Sire: **APPIN'S MAIN STAY**
15 A. R. daughters.
A double grandson of Fern of Glenville, 15157—815—AA, fountainhead of the Fern tribe.

His Dam: **KLONDIKE HOLLIFERN** (VG '52)
11848—605—Sr3C, 12458—648—Sr4C
1 A. R. daughter
A daughter of Klondike Hollimost (66 A. R. daughters, 50 P. R. sons).

His 2nd Dam: **APPIN'S KITTY** (GP '48)
10214—488—FF, 14033—663—A
16555—753—AA
4 A. R. daughters, 2 P. R. sons.
Dam of "Holliraider."

Our "Holliraider" — "Predictmost" combination is also clicking for others. Let us quote you on a bull with this combination.

KLONDIKE FARM

Elkin, North Carolina

T. B. Accredited No. 512550 — Bang's Accredited No. 6

THURMOND CHATHAM, Owner

T. F. COOLEY, Manager

Talking it OVER

Are You Going to England?

A LETTER from Colonel T. M. Ker, secretary of the English Guernsey Cattle Society, includes an invitation to the Royal Agricultural Society of England's Show at Windsor from July 6 to 9. Her Majesty in residence at Windsor Castle, overlooking the showground, and His Royal Highness The Duke of Gloucester, as President of this Society, hope to make this a Royal occasion. This Show will be followed, on July 22, by the Royal Guernsey Agricultural and Horticultural Show on the Island of Guernsey. It is hoped that several visitors from America will take advantage of these two shows.

A joint Conference of Guernsey breeders to discuss world-wide breed interests will be held on July 13 in London.

Anyone who is planning a trip to England this summer may write to Karl B. Musser, secretary of The American Guernsey Cattle Club, Peterborough, N. H., for more information.

Dairy Heifers and Alfalfa

EXPERIMENTS by the Bureau of Dairy Industry to determine the extent to which legume silage can be fed as the sole roughage to growing dairy heifers, in a limited milk-limited grain feeding schedule, indicate that heifers make smaller gains in body weight on either alfalfa silage or alfalfa silage plus small quantities of hay than on alfalfa hay. Silage-fed heifers do not consume as much dry matter or digestible nutrients as hay-fed heifers. This lower consumption of nutrients appears to account for the smaller gains in weight, and is more evident in Jerseys than in Holsteins.

According to preliminary observations, it is necessary to feed more grain when alfalfa silage is the principal roughage than when alfalfa hay is the principal roughage. Experiments are being continued to determine the minimal and optimal amounts of alfalfa hay and grain that must be fed along with alfalfa silage to produce normal gains.

Data on the milk-producing ability of cows reared on these rations are also being obtained.

25 Years Ago...

MERVIN EBY, Wakarusa, Ind., increased the size of his dairy where he is selling 200 quarts of GOLDEN GUERNSEY milk daily. While the amount is not large, it does illustrate one way in which Guernsey breeders can market the best fluid milk in the World. Other milk in the city is selling from eight to 12 cents a quart, while Mervin is getting 15 cents on the retail market. Mr. Eby has just finished a completely modernized dairy with cold storage room.

Dr. W. A. Munn, president of the Wisconsin G. B. A., declared February 6 a red letter day when more than 200 enthusiastic Guernsey breeders held their meeting at Madison. On the program were J. E. Dodge, manager of Emmadine Farm, Hopewell Junction, N. Y.; O. E. Reed, Chief, United States Dairy Division, and Dr. C. W. Larson, director of the National Dairy Council. C. B. Finley talked on the breed progress at the morning session. The LaCrosse County old-time fiddlers furnished music.

Directors elected included L. E. Gordon, George Newlin and Charles Wilkins. Those on the Board were W. A. Munn, L. P. Martiny, C. H. Hulburt, J. E. Bowen, Ralph Tratt and Harry Griswold. Dr. Munn was elected president, L. P. Martiny, vice-president, and Gavin McKerrow, secretary-treasurer.

J. D. Cameron Bradley, of Massachusetts, died on December 22. Mr. Bradley was one of the active breeders in the State and owned Wolfpen Farm at Southboro.

The annual meeting of the Oregon Guernsey Cattle Club was held on January 30, and Charles F. Wagner was elected president. C. W. Robinson, western field representative of The American Guernsey Cattle Club, stated that there had been 166 purebred Guernsey bulls placed in Oregon during the year. Arrangements were made for the holding of the Oregon Gayeties at a time when Karl B. Musser could be present.

Mr. Wagner was elected president, Samuel Krueger, vice-president, and F. H. Stangel, secretary-treasurer. The Board included E. W. Boeckman, F. H. Greenman, John Gaffney, C. T. Gilbert, Dr. E. L. Scobee, and H. B. Howell.

A 50 per cent increase was shown in the Washington Guernsey Cattle Club during the year. The award for best Guernsey milk and cream was given to R. B. Ticknor, of Chehalis. The Clark County Club won the increased membership prize offered by A. L. Gile, and Gustave Selander won the prize offered by Dr. Keyes for securing the most new members.

Dr. W. J. Keyes was reelected president, C. C. Aspenwall, vice-president, and James Lotzgesell was reelected secretary-treasurer. J. E. Wrage and A. L. Gile were elected directors.

Martha of Thousand Springs finished fourth in class B when she produced 19099 lbs. of milk and 919 lbs. of fat. She only lacked one tenth of a pound of butterfat to place third. The new class leader is owned by Minnie W. Miller, Thousand Springs Farm, Wendell, Idaho. "Martha" was a daughter of Masterpiece's Ultra King of Edgemoor.

The Massachusetts annual meeting was held on February 14. James E. Harper, secretary, reported on the work of 1928, which showed a very satisfactory growth. Gross value of milk and cream sales during the year was over $120,000, and the association netted nearly $4,400. Speakers at the meeting included Prof. F. H. Sievers, Karl B. Musser and Louis McL. Merryman.

Officers elected were: President, Edward Wigglesworth; vice-president and treasurer, Charles M. Davenport, and secretary, James E. Harper. Directors included R. H. Gardiner and Charles E. Cotting.

Dr. Joseph I. France, Mount Ararat Farm, Port Deposit, Md., has purchased the Cosquay Farm Guernsey herd owned by B. Frank Adkins, Hebron, Maryland. The Adkin's herd is quite outstanding for production and one that has been developed over a long period of years.

BROOKBERRY FARM

THE BETSY FAMILY

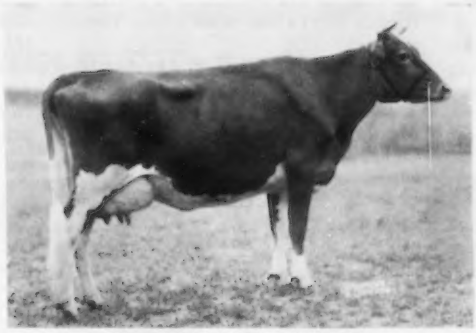

BRIGHT KING'S BETSY
August 5, 1942
18110—786—Sr3—365C—1095
19150—774—6yrs—365C—1095
10 calves; 4 males, 6 females
Sire: Quail Roost Bright King
Dam: Stringfellow Farms Gloria

BROOKBERRY M. BETTY
July 29, 1948
13687—665—Jr2—365C—1095
12873—582—Jr4—305—915
1 daughter, 1 son
Brookberry King's Beryl
Brookberry Peer's Benton
Now in service in our herd.

BROOKBERRY NOBLE BESS
June 8, 1949
Sire: Quail Roost Noble Prince
Sold to Grand View
Two daughters in their herd.

BROOKBERRY PRINCESS BESS
August 5, 1950
12670—594—Jr2—365—1094
Sire: Clear Springs' Gay Prince

BROOKBERRY PEER'S BETSY
June 28, 1951
On test with 3307—139—Jr2 in 89 days
Sire: Fairlawn Performer's Peer
A daughter of "Peer's Betsy" in herd:
Brookberry King's Bonnie

BROOKBERRY PEER'S BEVERLY
November 10, 1953
A baby calf.
Sire: Fairlawn Dairymaid's King

The Foundation Of Another Good Family.

Calfhood Vaccinated
Herd Dehorned

Office Phone: Oldtown 415
Manager: Oldtown 413

BOWMAN AND GORDON GRAY, Owners — SAM PIKE, Manager

Route 2, Winston-Salem, North Carolina

So We're Told ... Chat ...

Samuel Durst Walker weighed in at nine pounds, 13 ounces, to Mr. and Mrs. James C. Walker of Walker Farms, Stoneville, Mississippi. Last reports were that "Jimmy" will survive. This is the sixth child for this couple, and Jimmy is already making plans for increasing his GOLDEN GUERNSEY consumption at home. Best regards, Jimmy, to you and yours.

John S. Clark, Caumsett Farm, Huntington, L. I., N. Y., has always been connected with unusual happenings. At the farm, recently, one of his good men, who has been with the Field Estate for 15 years, came up missing. The search ended along a bridle path, where a piece of hose had been inserted into the exhaust pipe of the automobile. No reason was given for the tragedy.

Bill Ransom slipped on the ice in January and broke his leg. He had it in a cast at the Kansas G. B. A. annual meeting in Manhattan. His Guernsey friends everywhere wish him a speedy recovery.

The Joe Simmons family is leaving Meadow Lodge Farm, Oklahoma City, Okla., and moving to Elgin, Ill., where Joe will begin his new work as cattle superintendent at Rolling Acres Farm.

Elmer MacKenzie and Sons, Warren and Larry, Keene, N. H., have enlarged their dairy barn so it will now hold 85 head of milking cows. The entire structure is 220 feet long. Elmer and the boys say that completes their building program.

CLASSIFICATION SCHEDULE

The following classification schedule is arranged by field territory. For application blanks to have your herd classified, and for classification rules, write to The American Guernsey Cattle Club.

All registered Guernsey cows that have freshened are eligible to be classified. It is not required that they either be on official test or have an official record. On herd reclassifications, the owner is required to present all eligible cows not previously classified, and all cows under eight years of age last classified either Very Good or Excellent.

To facilitate the national fieldman arranging his classification itinerary, it is requested that your application be postmarked at least 30 days before the classification schedule. Schedules are subject to cancellation if there is not a sufficient number of applications received.

Dates	*Territory*	*Field Representative*
March 22-April 3 June 21-July 3 September 13-25	Michigan, Indiana, Ohio, Illinois	Max L. Dawdy
April 12-24 July 26-August 7 Oct. 25-Nov. 6	Pennsylvania, New Jersey, Maryland, Delaware, District of Columbia, Virginia, West Virginia	A. M. MacKay
May 3-15 October 4-16	Massachusetts, Connecticut, Rhode Island, Vermont, New Hampshire, Maine, New York	Joseph Pendergast
May 31-June 12 October 18-30	North Dakota, South Dakota, Minnesota, Wisconsin, Iowa, Nebraska	George W. Chambers
July 12-24	Washington, Oregon, Wyoming, Montana, Idaho	Elmer J. Meadows
July 26-31 Nov. 15-Dec. 4	Utah, Colorado, Nevada, Arizona, New Mexico, California	A. Wendell Fuhriman
August 9-21	Oklahoma, Texas, Arkansas, Missouri, Kansas	Tim C. Main
Aug. 30-Sept. 11	Florida, Georgia, North Carolina, South Carolina	C. J. Jacobs
December 13-18	Alabama, Tennessee, Kentucky, Mississippi, Louisiana	Ballard K. Bennett

In reporting the death of Ralph T. Tratt in the December 1 Journal, Mr. Tratt should have been credited as being on the Board of Directors of the Wisconsin G. B. A. from 1925 to 1948.

Dr. Raphael Kurztok, Southbury, Conn., has recently completed construction of a fine new dairy barn.

The Bayville Farms herd, Norfolk, Va., has been classified four times—in 1948, 1949, 1951 and 1953. W. Clark Fleming, Jr., manager, says: "It is another yardstick by which our cattle can be effectively measured by an outsider's unprejudiced eye. We expect to continue using classification in our program, the same as testing and culling."

Milton L. Thompson, former manager at Hillandale Farm, Durham, N. C., is now manager at Croasdaile Farms, owned by Frances and Herbert J. Fox, Durham, North Carolina.

Dean and Mrs. H. H. Kildee were in Florida visiting John Henry Logan and then flew to Havana where the Dean judged the dairy cattle at the Exposicion National de Ganderia. He also expects to judge in Costa Rica the later part of March.

Carl Allen, manager for Western Consumers, Artesia, Calif., had his picture on the cover of the California Dairyman for January 23. The story on Carl states that he believes, "The Right Kind of Guernsey is the Most Economical of Any Breed."

Sam Yost, Stillwater, Pa., is wondering if there is any other Guernsey breeder in the United States, in business today, who has been breeding Guernseys continuously for 48 years. He bought his first Guernsey in 1906 and the first Guernsey calf was born on his farm on Christmas of that year. He has been breeding Guernseys on his farm since that time and today has about 30 head. If there is a breeder in the United States today who has been breeding Guernseys continuously for that length of time, Mr. Yost would like to know about it and so would the Guernsey Breeders' Journal.

Woody Follett, formerly with Saddleback Farm, Dorset, Vt., is now manager for E. G. Janeway at his Middletown Farm, South Londonderry, Vermont.

Mr. and Mrs. E. E. Welch, Fresno, Calif., report the arrival of Elissa Joan Welch, weighing four pounds and four ounces, on February 4 at 10:04 P. M. All concerned are in good health.

GOLDEN HARVEST *Farm*

Offers — **GOLDEN HARVEST KING'S MAJESTY** — Born Oct. 10, 1953

That combines the bloodlines of **Gardenville Rose King, Gardenville Coronation King** and **Hominy Hill King's Courageous**

FOR SALE

HIS SIRE'S DAM

PINE MANOR COURTESY

HIS DAM

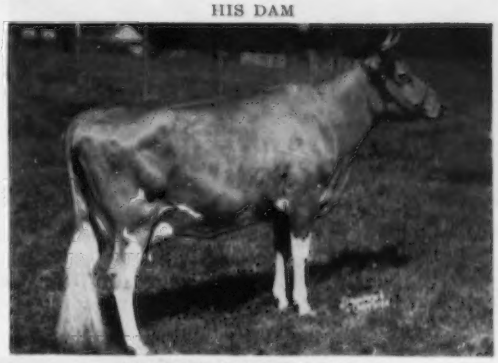

WILGORLAN FARMS PETITE

Sire:

GARDENVILLE ROSE KING
1st Jr. Get, 2nd Sr. Get, Conn. Guernsey Show, 1953.
Sold, 1947, $10,000; resold, 1950, $50,000.
First 10 sons sold for $20,500.
6 nearest dams av. 800 lbs. fat
11 A. R. daughters
Wilgorlan Farms Quest
11516—586—Jr3—365C
Sterlingold Rose Queen
10507—554—Jr3—305C—3x
Sterlingold Rosanna
10970—503—Sr2—305C—3x
Sterlingold Rosette
8735—494—Jr2—365C
Herd sire at Golden Harvest with records pending.
Sons:
Sterlingold Royal Leader
Sterlingold Royal Victor
Sterlingold Regal
Sterlingold Renown

Dam:

WILGORLAN FARMS PETITE
10729—566—Jr2—365
Sold for $1,500
Son: Golden Harvest Majestic, 1st Jr. Yr., E.S.E., 1950;1st Jr. Yr., Jr. Ch., Conn. Guernsey Show, 1953.

PINE MANOR KING MELODY MASTER
5 P. R. sons, 25 A. R. daughters
Gardenville Melody Roberta
13144—700—Sr4—365C, E '47
Skyline Mystery, VG '48
13254—727—Sr4—365
Pine Manor Melody Girl
14423—705—5yrs—365, VG '47
St. Albans Melody's Silvette
14294—702—D

PINE MANOR COURTESY, E '48 '51
11148—653—Sr4—365C
13268—761—5yrs—365C
Sold at Gardenville, $20,000; resold for $28,000.
Sterlingold Lady Cora
10381—616—Jr2C ($21,000)
Fairlawn Courtesy's Perfection, sold for $2,600.
Gardenville Rose King ($50,000)
Fairlawn K. Courteous ($7,000)
Sterlingold Courteous King ($15,500)

GARDENVILLE CORONATION KING
Sold for $45,000. 38 P. R. sons, 71 A. R. daughters, 2 over 800, 7 over 700, 33 over 600.
Gardenville King's Ellen
15436—819—Sr4—305C—3x
Gardenville King's Sally
14918—747—5yrs—305C—3x
Gardenville King's Heranna
13827—780—Jr4—365
Gardenville King's Mandi
15831—845—Sr4—365C
Gardenville King's Gloria
11689—698—Sr2—365C

WILGORLAN FARMS PETAL, VG '50
9 progeny in P. R.
9782—500—Jr2—365C
10827—581—Sr3—365

CORONATION KING OF PINE MANOR
61 P. R. sons, 90 A. R. daughters
Pine Manor King's Romance, VG '47 '49
17906—937—7yrs—365C

CORONATION MELODY
Died after calving as 2-year-old.
1 P. R. son — her 5 maternal sisters av. 750 lbs. fat.

CORONATION COUNT
23 P. R. sons, 32 A. R. daughters
Pine Manor Columbine
12672—755—EE
Pine Manor Creole
14227—707—Sr4—365
15068—759—7yrs—365

PINE MANOR CROWN JEWEL
VG '47 '48 '51
11416—669—G, 14550—833—DD
Sold for $14,000
7 progeny sold for $45,000
1 P. R. son, 2 A. R. daughters

CORONATION KING OF PINE MANOR
Sold for $11,500 — at same sale 37 sons and daughters sold for $106,380 — 83 A. R. daughters, 4 over 800 lbs., 61 P. R. sons.

DOUGLASTON KING'S CHARLOTTE
VG '48 ($11,000)
15228—*828—Sr2C
19751—988—AA
2 A. R. sons, 2 A. R. daughters

HOMINY HILL KING'S COURAGEOUS
1st Sr. Get, Md. and Pa. G. S., 1952
Wilgorlan Farms Astor, VG '50
11017—549—Jr2—365C
Wilgorlan Farms Glenna
14832—645—Jr2—365C ($2,300)

BROOKSIDE FARMS PAULA, GP '48
14847—653—Sr4
2 A. R. daughters
Wilgorlan Farms M. Pauline
11457—588—Jr3C ($1,250)

275 REGISTERED GUERNSEYS ★ Bang's T. B. Accredited ★ Calfhood Vaccinated

Established 1936 — Telephone, New Milford, Elgin 4-5432

Golden Harvest Farm

BRIDGEWATER • CONN.

F. W. McCANN, Owner — JOHN LINDSAY, Manager

U. BOURDEAU, Herdsman

Farm 1½ miles east of Bridgewater

ROCKINGHAM FARM

Congratulates

Mr. Price, The Staff and "Dotty" at Coldsprings Farm on Her Guernsey World's Butterfat Record

We are proud to have bred the granddam of "Dotty" —

ROCKINGHAM ULTRA STAR

"Dotty's" Granddam

ROCKINGHAM ULTRA STAR
10538—533—Sr2—365
4 A. R. daughters, 3 A. R. sons including McDonald Farms Designer, A. R., sire of Dotty of West Side Farm.

"Dotty's" Sire's Maternal Sister

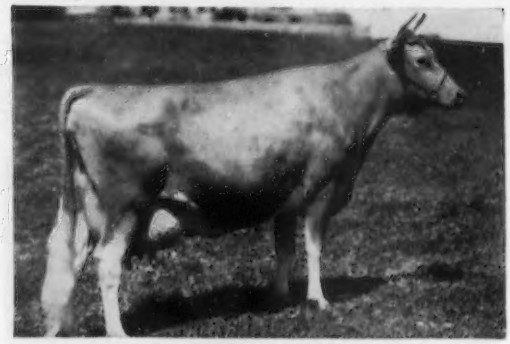

ROCKINGHAM HIGHLIGHT
1st 4 Yrs. under 5, N.D.S., 1937.
14483—702—Jr2—365, 16969—788—Jr4—365
18635—875—A
2 A. R. daughters, 1 A. R. son

DOTTY OF WEST SIDE FARM

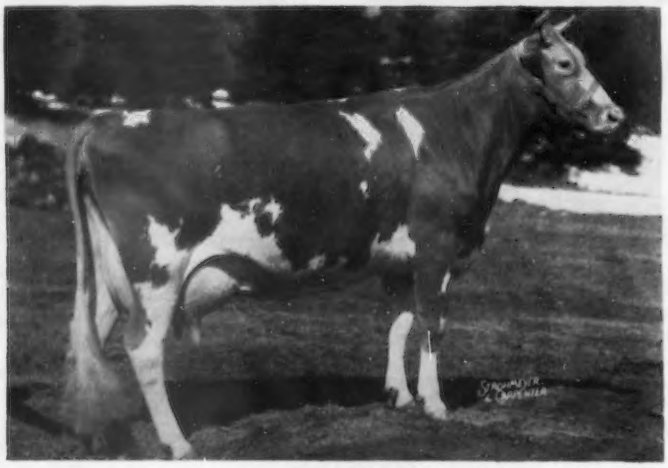

19282—929—Sr4—365
***25338—*1329—11yrs—365**
1st place in Fat, 2nd place in Milk

ROCKINGHAM FARM

Salem, New Hampshire

FRANCES TENNEY BROWNE
CHARLES H. TENNEY
DANIEL G. TENNEY, Jr.
15 Broad Street, New York 5, N. Y.
Owners

CARL L. ERICKSON, Manager

"The Sire of Sires"
LANGWATER HOLLISTON, A. R.

THE SECRETARY'S PAGE

Don't Lose Identity

By KARL B. MUSSER

THERE was a time when the local grocery merchant would borrow money to buy stock for his shelves. Those shelves used to be at least 12 and in some cases 24 inches deep. Seasonal borrowing to fill those shelves was a good business practice, as well-stocked shelves were a promise of a good year ahead. Times have changed in this regard. There has been a great decline in seasonal borrowing in many lines of merchandise. With improvements in transportation, store fixtures have narrowed, and today it is not uncommon to see shelves with a depth for only one can or package.

However, when the stock on hand is paid for, no matter how deep it is on the shelf, a merchant would be short-sighted if he took off all the labels, removing all warranties. He would then only be merchandising an unidentified product.

The purebred breeder who has his barns full of purebred cattle and doesn't keep them registered is in the same position as the merchant who removes the labels from his merchandise. He has lost their identity.

Generally speaking, the breeder of dairy cattle in America has his "shelves" full. They have been filled for several economic reasons—beef prices, surplus in milk and its products, and in some cases crop shortages.

It is true, there is a sag in the agricultural market, but "holding" will be more costly than sales at the going prices.

Some think the market for surplus purebred stock is not sufficient to justify papers. Isolated cases are used to prove this. Facts, however, show that even the lower average prices paid for registered cattle today have a greater percentage spread over grades than when prices were considerably higher. Local trends sometimes mislead one into hasty decisions.

The future market will improve for purebred Guernseys because already there has developed a demand in certain areas for an improved average bottle of milk. One of the eastern markets has already notified dairymen that they cannot use a low test milk—their consumers want and are expecting an improvement in the quality of fluid milk.

The best bottle of milk is produced by purebred Guernseys. Guernsey milk always has been and always will continue to be basic in quality requirements.

All Hail..! The NEW QUEEN

Dotty of West Side Farm - - - 25338—1329—11yrs—365—3x

1st Milk Production - - - 2nd Fat Production

Classified Excellent 1947, 1948, 1949

By RAY L. WEST

THE new national champion butter fat producer of the Guernsey breed was recently crowned in a festive ceremony at S. C. Price's Coldsprings Farm, Hazleton, Pennsylvania. The new Queen, Dotty of West Side Farm, was bred by Eli McHenry, Benton, Pa., and is owned by S. C. Price, Coldsprings Farm, Hazleton, Pennsylvania.

Her record-shattering production totaled 25338 lbs. of milk and 1329 lbs. of fat, 11yrs—365—3x. This exceeds the previous high fat record by 106 lbs. and is only 1334 lbs. less than the highest milk record ever made.

This is the second great record made by "Dotty." As a four-year-old she produced 19282 lbs. of milk and 929 lbs. of fat, 365, 3x. In addition, she was classified "Excellent" for type at six, seven, and eight years of age.

Over 100 breeders, newspaper, radio and magazine dairy officials and friends gathered at Coldsprings Farm to witness the "last" milking of "Dotty" as she contentedly chewed her cud amid the festivities.

Cheers echoed as her completed official record was announced and Mr. Price accepted her A. R. certificate from Robert D. Stewart, Assistant Secretary of The American Guernsey Cattle Club. Mr. Price modestly said that all credit was due George W. "Dutch" Snyder, former manager, Jim Stradnick, former herdsman, and now manager, George Rohrbaugh, herdsman, and the other men on the farm, all of whom helped in milking, feeding and caring for "Dotty."

Dotty's high day was 93.7 lbs. of milk and she finished with 54 lbs. of milk on the last day. She averaged 72 lbs. of milk and 3.3 lbs. of fat per day.

Everyone on the farm milked "Dotty" at one time or another during this record. Once while the tester was there, three different men milked her.

"Dotty" was fed about all the home-

"Dotty" approves as R. D. Stewart, Assistant Secretary of The American Guernsey Cattle Club, presents championship A. R. Certificate to owner Sam Price. "Dotty" is being held by Sam Price, Jr., flanked by Barge and David Price.

grown hay she wanted. Two feedings per day were alfalfa and one was timothy. She received from 10 to 15 lbs. of silage and was pastured about four hours daily from May to October. The most grain she received was six pounds at each of three daily feedings. She is now bred to Coldspring's Beauty's Valor and has been pronounced safe in calf.

"Dotty" was bred by Eli McHenry, Benton, Pa., who has a small, good herd of Guernseys and has been breeding purebreds for about 20 years. This new "Queen of the breed" was really discovered by Sam Yost, Stillwater, Pennsylvania. He told Sam Price and "Dutch" Snyder about her, and they bought her after visiting Mr. McHenry's farm and looking her over. As "Dutch" said in the radio recording, "That turned out to be a profitable day."

"Dotty" is out of Daretha that was bred by Sam Yost. Daretha has a DHIA record of 10034—527—5yrs—305—2x and has two A. R. daughters. Besides "Dotty," there is Ben's Janet of West Side Farm, that has 14858—716 — 6yrs — 365 — 3x, and classified Very Good. Daretha traces to Langwater Fearless, A. R.

On the top side, "Dotty" carries popular breeding. Her sire, McDonald Farms Designer, has 24 A. R. daughters and one P. R. son. He, in turn, was out of Rockingham Ultra Star, 10538—533—F, three A. R. sons and four A. R. daughters, that was an own daughter of the well-known brood cow, Imp. Starlight of the Fontaines that has two A. R. records, four A. R. sons and five A. R. daughters. "Designer" was sired by Foremost Prediction, 81 P. R. sons and 101 A. R. daughters, including 35 over 700 lbs. of fat and 10 classified Excellent.

Most significant is the tremendous influence "Dotty" already has had on the breed over a wide area. Through her eight registered sons and daughters she already has over 200 descendants in just two generations.

To illustrate the future possibilities, one young son, Coldspring's B. R. Designer, owned jointly by Mr. Price and the Lehigh Valley Cooperative Farmers, is now bred to more than 3,000 cows in several states. For example, Sterlingold Valorie, owned by H. I. Christal, Hanover Hills Farm, Yorktown Heights, N. Y., is now carrying service to this bull.

"Dotty" also has four other sons. Her oldest son, Coldspring's Beauty's Dictator, is owned by John D. Worthington, Bel Air, Md., and has 41 daughters and eight sons registered by the Club. Three daughters have completed records and more are on test or have pending records.

Another son, Coldspring's Noble's Dude, is owned jointly by Joe P Muller, Omaha, Neb., and Pinehurst Farms, Inc., Rockford, Illinois. He has 35 daughters and nine sons registered.

Her last son, Coldspring's B. R. Demonstrator, dropped January 21, 1953, just as she started this record, was purchased by Paul M. Jones and Son, Mt. Ephraim Farm, Snow Hill, Md., for $5,800. Her previous calf, Coldspring's B. R. Defender, was dropped on January 20, 1952, and is owned by S. C. Price.

"Dotty" also has three daughters. E. B. Henslee, Kingston Springs, Tenn., purchased a daughter, Coldspring's Noble's Dotty, for $5,500 at the McDonald sale in 1950. Since then she has made a record of 13912—638 — Jr2 — 365C — 3x and dropped three daughters for Mr. Henslee.

George W. "Dutch" Snyder, Dumas Farm (the original Coldsprings Farm), owns a daughter, Coldspring's Dotty. She has four daughters and one son, plus a record of 15064—696—Jr2—365—3x. Her other daughter was sold to a Texas breeder, but she died after freshening as a two-year-old.

The story of this great cow illustrates the great opportunities offered to anyone who wants to breed top Guernseys. Mr. Price had chickens when he first started farming. Then, about 27 years ago, he purchased his first registered Guernseys. His first female was Jessie of Atamannsit, purchased with the help of Gordon Hall. His first herd sire was Cosquay's Foremost from Frank Adkins. Mr. Snyder came to the farm 16 years ago. The

(*Please turn to page 751*)

◀ *Weighing Dotty's last milking: R. D. Stewart, Sam Price, George Snyder, George Rohrbaugh and Jim Stradnick.*

"Dotty" poses with the men who made her the "New Queen." Left to right: Jim Stradnick, manager of Coldsprings Farm; Sam Yost, her discoverer; S. C. Price, her owner; Eli McHenry, breeder, and George W. Snyder, former Coldsprings manager. ▶

The Deep-Freeze Preservation of Semen

(Reports of Progress)

Semen Freezing Activity

By E. J. Perry
Extension Specialist
New Brunswick, N. J.

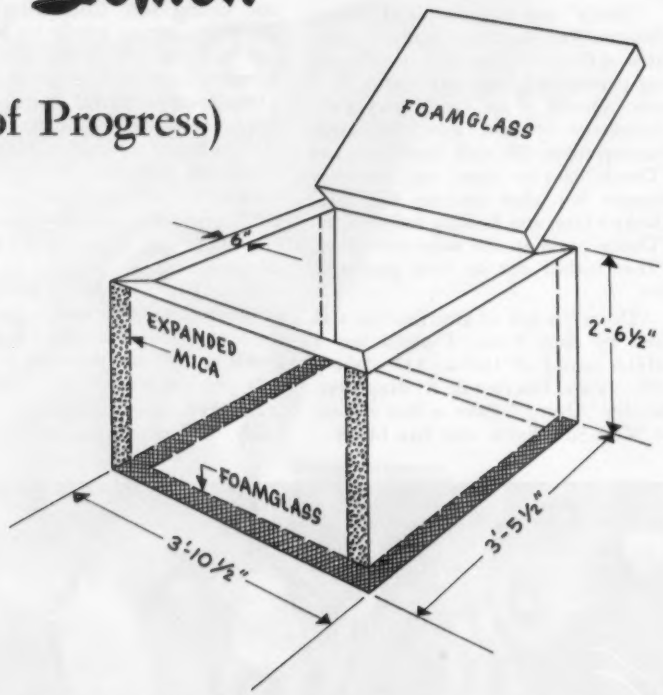

This is a diagram of the outside "freeze box." The bottom layer is Foamglass, also the top. The sides are the same as the home insulating material called expanded mica. Inside this box is the metal refrigerator, chest type that opens from top. The inside chest has four compartments, each compartment has six drawers 5½" wide, 11" long, and 2½" deep. These compartments lift up independently of each other.

Along with several other states, New Jersey is engaged in exploring the practicability of low freezing of bull semen and its use chiefly as a means of (1) fuller utilization of best bulls but fewer bulls, (2) using such bulls over a longer period of time, and (3) enabling the members of a breeding organization to have their cows bred to the preferred bulls at any time. Dr. D. C. Reid, manager of Cooperative Breeders' Association, Inc., Annandale, and Dr. J. C. Hamilton, veterinarian for several large herds of registered dairy cattle in that area, have co-operated in freezing the semen to —110 degrees F. (—79 degrees C.) and storing it in a special cabinet at that temperature until used. The freezing agent is CO_2 (dry ice). The cabinet ("freeze box") has a capacity of 10,000 one cc ampoules of semen—enough to breed that number of cows. It was homemade by placing the inside of an old electric refrigerator in a heavily constructed box which was large enough to have 10 inches of space for the holding of insulating material. The British workers found expanded ebonite (onazote) to be good for this purpose. Because the cabinet is presently at Mulhocaway Farm, near Clinton, in a walk-in refrigerated room that has a temperature of 35 to 37 degrees F., the amount of dry ice required weekly has been about 125 pounds,—much less than if the box were located at living room temperature.

The "freeze box" is insulated with Foamica, a commercial product which is also used for house insulation. The box has three compartments, two for dry ice and one for storage with eight inches of ice in the compartments on each side of the 12 inches long, 23 inches deep and 5 3/4 inches wide central storage space. This latter is made into four smaller compartments with five drawers each so that ampoules of semen from bulls belonging to 20 different herd owners, including the breeding association, can be kept. Smaller pieces of the ice are also placed on top of the central storage.

This project is still very much in the trial stage and the methods practiced are essentially those of the British scientists Polge, Rowson, Stewart, Lovelock and Parkes, who discovered over two years ago that the addition of glycerol to semen diluters and slow freezing of the semen to —110 degrees F., did not destroy fertilizing capacity. Dr. James Henderson, Ontario Veterinary College, Guelph, and J. R. McDonald, Woodstock, Canada, who have been using the latest techniques of the above workers, recently reported that 100 cows artificially inseminated with the previously frozen semen of one bull had a conception rate of 71 per cent based on non-return in heat 60 to 90 days after service. The rate with the unfrozen semen from this bull, used to inseminate other cows during the same period, was significantly lower. Dairymen are cautioned, however, not to expect that such conception will be typical for many bulls that will be tried in the future. England has successfully used semen frozen 16 months.

Dr. John Mixner, of the New Jersey Experiment Station, has obtained the best sperm recovery rate when using semen that showed 70 per cent or more of motility at time of collection and has detected a large inter-bull difference but a small intra-bull difference in rate of such recovery after freezing. It is quite likely that in the near future, the screening of top bulls in demand

by artificial breeding organizations and owners of large purebred herds, will have to include the freezing quality of their semen. The special low freezing mechanical refrigerator is now being investigated by several research workers as possibly superior technically and economically to dry ice for those who contemplate developing a long-time semen freezing program on a large scale.

Those interested in extra long distance semen shipments are hopeful that this freezing principle is the solution to their problem. It was reported at the annual meeting of the National Association of Artificial Breeders at East Lansing last September that three pounds of dry ice properly wrapped and placed with frozen semen in the usual pre-cooled light weight, double insulated shipping container, would hold the temperature of the material below the melting point for 90 hours.

The trial effort in New Jersey also includes a service arrangement with a few individual breeders,—owners of large herds of purebreds, whereby the semen from their bulls will be processed, frozen and stored in one cc ampoules in the central "freeze box" at a fixed rate per collection. Obviously, it will be neither practical nor economical for few, if any, breeders to set up their own freezing operations which call for such detailed and accurate techniques and special equipment. But the holding of semen of a great bull for an indefinite period, perhaps even after he is dead, could prove to be a great boon in the herd improvement program of a constructive breeder.

Predictions should never be based on scanty knowledge. Results to date, however, indicate strongly that the national dairy breed associations ought to give consideration to one or more regulations of calves resulting from the use of frozen semen under certain circumstances. A Canadian breed club has already taken such action. Conceivably some of the owners of superior much-in-demand bulls will want to freeze up a substantial semen supply and then sell those sires at a good price. The job of identification and proper labelling of private as well as co-operatively owned and used sires will be an increasingly important one.

Approximately 26 hours are now required from time of collection through the periods of examination, diluting, pre-cooling, equilibration and slow freezing down to the required low point. How can this be shortened? Has the optimal percentage of glycerol been finally established? What is the lowest percentage of sperm recovery that will not markedly reduce the conception rate? How long can the sperm be frozen without greatly impairing their fertilizing power, and will still lower temperatures be required for longer storage? These are only a few of the questions to which answers are being sought by Experiment Station workers in England, the United States and several other countries.

Distributing Frozen Semen

(A Kellogg News Story)

THE birth of the first calf to be sired by bull semen frozen at −109 degrees F. last June has led to the start of a new industry that may well revolutionize the cattle industry.

Berry's Breeders, of Pierre, S. Dak., is now in the business of distributing frozen semen for artificial insemination of beef and dairy herds across the country. Special refrigerants have been developed by Berry's, working in conjunction with the Minneapolis-Honeywell Company, which permit shipping and storing of the semen until needed.

Headed by Carl E. Berry, of Pierre, the new company is setting up franchised dealers in all farming areas and frozen semen will be supplied to farmers and ranchers at a cost of $8.00 an insemination, which averages out considerably below what it costs the farmer to maintain even a mediocre bull.

Semen is prepared for Berry's by the Eastern Iowa Breeding Association, of Cedar Rapids, one of the largest artificial breeding associations in the country. Only semen from top quality, production-tested bulls is used so farmers can carry on a consistent herd improvement program and obtain more beef on the hoof, more milk in the pail. It is estimated that 100,000 calves can now be produced from a desirable bull as against a few hundred by natural methods.

For the consumer, artificial insemination by the frozen semen method promises better quality meat and dairy products within the next few years.

Use of frozen semen was pioneered by two English scientists, C. Polge and L. E. A. Rowson, who have been producing calves from cows bred with frozen semen for two and one-half years. The first calf produced from frozen semen in this country was the one born last June on the farm of John and Medford Hill at Janesville, Wisconsin. The Wisconsin Scientific Breeding Institute conducted the experiment.

Even before the birth of this calf, the Eastern Iowa Breeding Association had bred its entire herd with frozen semen and is currently extending tests to more than 2,000 cows. Their work to date, under the direction of Dr. James Pirie, has convinced them that even some "problem cows" that could not conceive naturally will become pregnant when bred with frozen semen.

In addition to Carl E. Berry, the staff includes Frank B. Young, technician supervisor, who was formerly in charge of the artificial insemination program at Iowa State College dairy farm. All other staff members have actual farm experience and most are college-trained in animal husbandry. Mr. Young conducts a six-week training course in artificial insemination which all members of Berry's Breeder's must take before going out in the field.

Initially, Berry's conducted a survey of farmers and ranchers in South Dakota to determine interest in artificial breeding by frozen semen. More than 90 per cent indicated that they would be interested in breeding some of their cows in this manner. Thus, Berry's has gone ahead with their program and are currently setting up dealerships in South Dakota. Because of the need to train dealers, it is expected that it will take a year to set up dealerships so that the service will be available in all farm and ranching areas.

Frozen For Posterity

By A. ROBERTSON and L. E. ROWSON
(Excerpts from Farmer and Stock-Breeder Year Book, 1954, London, England)

IT is now more than 10 years since artificial insemination was first used commercially in this country; the Cambridge and Reading centers were opened in 1942 and 1943. Since that time its expansion has been so rapid that last year about a third of all dairy cattle in England and Wales were inseminated artificially, a proportion which is only exceeded in one country in the world, Denmark.

There is no doubt that viewed as a whole it is a remarkably successful technique from the point of view of producing calves at relatively little cost. Where the small, 10-cow owner would previously have kept a bull at a cost of perhaps £75 per year, he can now have his herd served with a pedigree bull at a cost of £12 10s. Od. In addition, the bull can be replaced by a producing cow. Individual breeders have, in some cases, had disappointing

(*Please turn to page 742*)

Coarse Grain or Fine?

By

N. F. Colovos and H. A. Keener
Department of Dairy Husbandry
University of New Hampshire

During the early 1940's coarse dairy feeds became very popular for test cow feeding. It was argued that they were more palatable than the so-called fine feeds, that they could be consumed in larger quantities, and that higher quality ingredients had to be used in such feeds. As this trend continued, more and more dairymen were convinced that the same arguments also held true in feeding other cows. As a result, 14.8 per cent of the dairy feed produced in 1952 by one large feed manufacturer was of the coarse-pelleted type and 62 per cent was of the medium-textured type containing crimped oats.

A study of experiment station reports showed practically no basis for this trend. The studies which had been made on texture of dairy feeds were concerned largely with fineness of grinding. Such work indicated that medium ground grains were more digestible than when fed whole or pulverized. The work reported here was carried out at the suggestion of certain feed manufacturers who did not believe that the extra cost of the coarse feeds was justified in feeding most dairy cows. One reputable feed manufacturer has stated that if made from the same ingredients, a coarse feed will cost about $2.00 more per ton than a fine feed. Many people are surprised that a coarse feed costs more. This is because it costs more to crimp than to grind oats, it costs more to flake than to grind corn, and the pelleting of certain fine ingredients is fairly expensive. Actually, one should not use the term "fine" because the so-called fine feeds really have a medium texture.

The questions which needed to be settled were essentially two in number: (1) Are coarse feeds really any more palatable than good fine feeds? (2) Are coarse feeds digested and utilized just as efficiently as fine feeds? In order to obtain answers to these questions, three experiments have been carried out at the New Hampshire Agricultural Experiment Station.

Digestion Experiment 1950-51

This first experiment was carried out in the Metabolism Laboratory of the Department of Dairy Husbandry using 20-24 months old dairy heifers. Incidentally, this laboratory is one of only four or five in the United States which can make a complete evaluation of what a dairy cow does with the feed she eats. In this type of experiment the feed eaten is weighed and analyzed. Then the losses in the manure, the urine, the combustible gas (methane) from the rumen, the milk (in case of a lactating cow) and finally that burned by the body and liberated as heat are determined. By subtracting the losses in the manure from the nutrients consumed, the digestibility (digestion coefficient) of the various nutrients is obtained. By subtracting the sum of all protein and energy lost from the amounts in the feed, gains or losses by the animal body are determined. This is the most accurate method of determining the value of a feed at the present time.

In this experiment, the feed used was obtained from a local feed manufacturer in the form of a coarse mixture composed of 700 lbs. cracked corn, 600 lbs. crimped oats, 300 lbs. wheat bran, 200 lbs. brewers' grains, 100 lbs. pea size soybean oil meal, 40 lbs. pea size linseed meal, 20 lbs. iodized salt, 20 lbs. steamed bone meal, and 20 lbs. pulverized limestone supplemented with cobalt and manganese. The fine mixture was obtained by grinding half of the coarse mixture by means of a hammer mill fitted with a 3/32 inch screen. The hay fed was field cured pre-bloom timothy of good quality. The experiment was carried out so that the two textures could be compared with each of four animals.

The relative values of the coarse and fine feeds are shown in Table 1. It is obvious that the fine feed excelled the coarse in every respect.

Digestion Experiment 1952-53

Because of the interest in the previous experiment, and the questions raised by it, a much expanded digestion and utilization experiment was carried out. In this experiment four mixtures made from the same lots of ingredients and varying only in texture were compared. These mixtures are given in Table 2. The formulas for these mixtures were worked out by representatives of two large feed manufacturers to represent the principal types of texture found in dairy feeds. These mixtures were fed at the rate of 12 lbs. per day along with a good mixed hay which had been evaluated alone previously.

The results of this experiment are summarized in Table 3. A statistical study of the data showed that, with one exception, the fine mixture excelled the other three in both digestibility and utilization of both protein and energy. The one exception was that the fine mixture and the pellets gave essentially the same daily energy balance. The coarse feed, the very coarse, and the pellets all had essentially the same nutritive value.

Consumption Experiment 1952-53

In still another experiment, the fine and the coarse mixtures listed in Table 2 were studied to determine their relative consumption by lactating

TABLE 1
The relative nutritive value of the coarse and ground concentrate mixtures.

	Coarse Mixture	Ground Mixture
	(%)	(%)
Digestion Coefficients		
Dry matter	63.9	69.6
Protein	79.2	82.9
Energy	68.6	74.6
Ether extract	90.7	93.8
Fiber	19.8	33.6
N-free extract	73.6	78.5
Metabolizability of energy	63.2	68.1
Dig. nutrients found		
Protein	10.6	11.1
T. D. N.	63.0	68.6

dairy cows. Twelve cows representing the Ayrshire, Guernsey, Holstein, and Jersey breeds were used. They were paired within breeds according to weight, milk production, and stage of lactation. The experiment was divided into three five-week periods in order that a double reversal in grain feeding could be achieved. At the end of five weeks the cows were changed abruptly to the opposite textured feed and then back again at the end of the second five weeks. The grain was mixed fresh for each period and came from the same lots of ingredients. The cows were fed so that there would be some concentrates to weigh back after one hour. The cows were fed all the roughage they would consume. This consisted of first cutting red clover hay in the morning and third cutting red clover silage in the afternoon.

The results of this experiment are given in Table 4. There was not a significant difference in grain or roughage consumption or in milk production between the cows getting the two kinds of feed. There was, however, a significant difference in grain consumption between periods. In other words, there was more difference between mixtures made according to the same formula than between coarse and fine textures. The level of production was low because cows in late lactation were used with the hope that they would be more critical of the feed they ate. Although there was not a significant difference in feed consumption or in milk production, the cows gained more in body weight while receiving the fine feed, due apparently to the greater digestibility of the fine feed.

Summary

The results of this work indicate that a high quality "fine" dairy feed is more digestible than a coarse feed made from the same ingredients and will on the average be consumed in about the same amounts. A coarse feed might be of value in feeding a particular finicky cow which does not happen to like a fine feed. The argument that higher quality ingredients must be used in a coarse feed is not necessarily true. Low quality ingredients can be covered up by pelleting or by the use of molasses. The reputation and integrity of the manufacturer and the response of the cow are better guides to the value of a dairy feed than the appearance of the feed. Too many feed manufacturers have been forced to make feed which pleased the feeder instead of the cow. With the price squeeze becoming tighter, it would appear that the many dairy farmers who are interested in the most economical production of milk might profit from changing from a coarse dairy feed to fine feed produced by a reputable manufacturer.

TABLE 2

Formulas of Concentrate Mixtures

Ingredient	Fine	Coarse	Very Coarse	Pellets
	(%)	(%)	(%)	(%)
Ground flaked corn	10	10		10
Hominy feed	10	10	10	10
Ground crimped oats	22		7	22
Ground flaked barley	5			5
Wheat bran	10		10	10
Corn gluten feed	10	10	10	10
Distillers' grains	10	7	10	10
Linseed meal	5	5		5
Soybean oil meal	5	5		5
Mineralized calcite flour	1	1	1	1
Dicalcium phosphate	1	1	1	1
Salt	1	1	1	1
Pellets		50	50	
Flaked corn			10	
Crimped oats		22	15	
Flaked barley		5	5	
Linseed meal pellets			5	
Soybean oil meal pellets			5	
Distillers' grains		3		
Wheat bran		10		
Molasses	10	10	10	10
Total	100	100	100	100

TABLE 3

The relative nutritive value of the four mixtures varying only in texture.

	Fine	Coarse	Very Coarse	Pellets
	(%)	(%)	(%)	(%)
Digestion coefficients				
Dry matter	73.2	70.4	70.8	70.8
Protein	74.6	69.7	70.9	70.1
Energy	76.0	72.0	72.6	73.1
Ether extract	91.5	91.2	89.1	89.8
Fiber	36.2	19.8	19.6	25.3
N-free extract	80.1	77.6	77.6	78.3
Metabolizability of energy	69.9	65.9	66.6	67.3
Dig. nutrients found				
Protein	12.7	11.3	11.5	11.4
T. D. N.	67.9	63.5	65.3	65.8

TABLE 4

Average daily consumption, milk and fat production, and total gains in body weight of cows while receiving coarse and fine feeds.

	Period 1 lb.	Period 2 lb.	Period 3 lb.	Average lb.
Feed consumption				
Coarse conc.	16.9	15.0	20.0	17.3
Hay	9.3	9.1	8.0	8.8
Silage	30.9	28.0	17.3	25.4
"Fine" conc.	15.5	14.2	20.1	16.6
Hay	9.8	9.7	8.1	9.1
Silage	32.3	28.2	19.8	26.8
Milk and fat prod.				
Coarse	26.6–1.2	23.3–1.1	21.1–1.0	23.7–1.1
Fine	26.5–1.2	23.8–1.1	21.2–1.0	23.8–1.1
Gain body weight				
Coarse	121	122	317	560*
Fine	150	238	302	690*

*Total

Suggested Sales Practices and Procedures

The Purebred Dairy Cattle Association

THE following suggested sales practices and procedures recommended by the Purebred Dairy Cattle Association have been approved by the five dairy cattle registry Asssociations for the purpose of (1) establishing the responsibilities of buyer and seller; (2) bring about uniformity concerning guarantee; (3) encouraging the development of a better understanding concerning "fair practices in the dairy cattle trade."

In the selling of registered cattle, a true statement of facts should be made including all pertinent information available on the animal to be sold.

AUCTION SALES: There should be a definite statement of dispersal, partial dispersal or consignment, as the case may be, designating any cattle reserved, etc.

(A) Dispersal Sale: Complete sellout, no salable cattle reserved. If a member of a firm or family wishes to purchase any animal to found another herd, this fact should be stated in the catalog and/or announced from the auction stand.

(B) Partial Dispersal or Reduction Sale: Selling part of the herd. Explanation should be made.

(C) Consignment Sale: It is recommended that both consignor and breeder be listed on the pedigree of each animal in a consignment sale catalog.

TERMS AND CONDITIONS OF SALE

TERMS: The terms are cash, unless other arrangements are made with the seller before the sale. All payments must be made to the clerk of the sale and no release of animals will be given until satisfactory settlement has been made.

BIDS: The highest bidder shall be the buyer. In case of dispute, the animal shall again be put up for advance bids and if there be no advance bid, the animal shall be sold to the person from whom the auctioneer accepted the last bid. Every animal is pledged to absolute sale and by-bidding is prohibited. Every animal must be transferred to the new owner and may not be transferred back to seller, except at the discretion of the recording society concerned.

RISK: All animals are at purchaser's risk as soon as struck off, but will be cared for free of charge for . . . hours.

ERRORS: If errors are noted in the catalog, announcements will be made from the auction stand and such announcements will take precedence over the matter in the catalog.

CERTIFICATES: Each animal is recorded, or will be recorded, in the Herd Book of the association. The certificate of registry with recorded transfer will be furnished by the seller to the purchaser free of charge.

SHIPPING: Assistance will be given in loading and shipping animals, but no risk is assumed by the sales management or seller.

WARRANTIES:

(1) Each seller warrants clear title to the animal and right to sell the same.

(2) Unless otherwise noted in the catalog or announced from the auction stand, each animal is sold as sound.

(3) (A) BULLS: Are sold as being able to serve and settle after reaching 14 months of age. The buyer is expected to provide reasonable care and feeding. Should the bull prove to be a non-breeder, the buyer shall notify the seller within four months after the bull reaches 14 months of age. The seller shall then have six months to prove the bull to be a breeder. In no case shall the seller be responsible for more than the selling price. Older bulls are warranted as breeders unless otherwise announced from the auction stand.

(B) FEMALES: Any female pregnant when sold or that has freshened normally within 60 days prior to the date of the sale is by that fact considered a breeder. Females bred when sold are presumed to be pregnant, but pregnancy is not guaranteed. Should any other female not pregnant when sold fail to become pregnant within six months of sale date, or if less than 15 months old when sold by the time she reaches the age of 21 months, after having been bred to a bull known to be a breeder and after having been treated by a licensed veterinarian, the matter shall be reported in writing to the seller who shall then have the privilege of six months time in which to prove the animal a breeder before refunding the purchase price. The seller makes no warranty that pregnant cows will deliver calves or that they will carry calves full time. In no case shall the seller be responsible for more than the sale price of the animal.

(4) Above warranties cease when the animal is disposed of by the original purchaser.

(5) Transportation charges on all animals subject to adjustment shall be paid by shipper.

PRODUCTION RECORDS: In giving production records the type of record, the age, times a day milked and length of record should be given. Converted records should be so designated.

CLASSIFICATION INFORMATION: If the animal to be sold or animals in the pedigrees have been classified, their classification should be given in accordance with the policy of the breed of the animal sold.

TUBERCULOSIS TEST: Each animal has passed a negative test for tuberculosis within 30 days or originates from an accredited herd and enters the sale with an official health certificate.

(Please turn to page 742)

Guernsey Meetings...

Kentucky

By Ballard K. Bennett

The annual meeting of the Kentucky G. B. A. was held in connection with the Kentucky Farm and Home Convention at Lexington on February 4. Directors of the state association held their business meeting the night before, following a dinner at Dr. and Mrs. Dwight Seath's lovely home where 62 guests assembled. Much time was devoted to business activities and developing certain recommendations for the regular meeting. This phase of the session followed the all-breed dairy luncheon at which J. L. Coots, vice-president of the Kentucky G. B. A., and a Guernsey breeder from Finchville, served as master of ceremonies, doing an admirable job.

In the general meeting, President Cecil Burnette called the meeting to order and Secretary Scheidenhelm read the minutes. The financial report showed some $300.00 increase in the treasury.

Various district reports were given by district representatives. Claude Newman, Philpot, reported for the western district and stated that an excellent field day had been held at Ashby and Bill Corum's Goldenrod Farm at Madisonville, where an estimated 150 people were in attendance. His district association also had held a district show in that area. Vernon Brashear and J. L. Coots summarized their district activities, telling of the field day, a good one, and their district show. Ballard K. Bennett reported on the Campbellsville district, pinch-hitting for their representative, and Marvin McCullough reported that his district held their first combined field day and district show, stating that it was enthusiastically received by breeders in the area. Alfred Oppeneer reported that his district association held its first field day, and that it had been well attended. In addition, Mr. Oppeneer gave an excellent report on the district show in his area and discussed plans for the future.

Ballard K. Bennett, national field representative, discussed in general the progress of Guernseys in Kentucky. He urged the breeders to continue going forward.

Cecil Burnette was reelected president, Alfred Oppeneer is the new vice-president, and E. C. Scheidenhelm, secretary - treasurer. Three directors were reelected to succeed themselves: Marvin McCullough, Lexington; J. L. Coots, Finchville, and Claude Newman, Philpot. E. C. Scheidenhelm was elected to fill out the unexpired term of John Couey, resigned. Committees were assigned to various duties for the 1954 program.

Plans were made to develop a more up-to-date constitution and by-laws, and the Ways and Means Committee was appointed to study and develop a definite plan.

Nebraska Officers Named

At the Nebraska G. B. A. director's meeting, held in January at Lincoln, the following officers were reelected for 1954: Delbert Egger, Roca, president; Paul A. Riggert, Lincoln, vice-president, and Walter R. Pfeiffer, Arlington, secretary-treasurer. Directors for 1954 are: Joe P. Muller, Omaha; O. H. Liebers, Lincoln; Federal Bridgman, Fairmont; John MacKenzie, Milford; Arnold F. Bremer, Palmyra; Lea Fairley, Fairbury, and Henry C. Buse, Bancroft.

Plans for the annual state type school in the spring and the fourth annual Guernsey sale next fall were discussed.

Van Wert, Ohio, Annual Meeting

By R. W. Bishop

The Van Wert G. B. A., which is among the oldest local organizations in Ohio, met at the Marsh Foundation School, Van Wert, Ohio, on January 21 with 29 in attendance. President T. A. Geissler, who is acting superintendent of the school, introduced several of the school's students who gave musical numbers.

The feature part of the program was a panel discussion on the "Future of Milk Production in Van Wert County." The panel members were Ted Geissler, moderator, Dwight Smith, Rentz Oetzel, Vic Gehres and R. W. Bishop. Among the topics discussed were (1) Van Wert County's geographical location in relation to milk markets, (2) changes in milk price systems, (3) future price trends, (4) Grade A regulations, (5) milk house requirements, (6) bulk handling. It was agreed by the panel that a more positive approach should be given to selling milk, and that producers will have to stress quality. It was also the opinion of the group that Van Wert County, due to its good land resources, was in a favorable milk production area.

Following the panel, colored slides on labor-saving devices were shown by Claude Perry, local representative of the Ohio Power Company.

The feature projects of the Association consist of participation in a sale, a district show, winter banquet, and a 4-H Guernsey Club.

The 1954 officers include: T. A. Geissler, president; Carl Galloway, vice-president, Norman D. Neiswander, secretary - treasurer, and O. C. Fegley, Paul Beldon, and Ed Wollenhaupt, directors.

North Central Ohio Meeting

By R. W. Bishop

With 90 in attendance, the annual meeting of the North Central Ohio G. B. A. was held at the York Township School, near Bellevue, Ohio, on January 22. Paul Schepflin, president, and Tom Perry, secretary, conducted the business meeting following the banquet.

Robert Weller reported that the association held one of its most successful district shows at the Fremont fair. Another show will be held this fall.

Election for the coming year resulted as follows: Robert Weller, president; Mrs. Robert Weller, secretary; Arthur Hansen, vice-president, and directors Ted Kuns, Charles Russel, William Rutherford, Elmer Neil, Norman Widman, William Erf, Jr., and Henry Ziegler.

The death of Mrs. Harry Kuns, wife of one of the early Guernsey breeders of the area, was recorded on the association's records. Howard Ziegler, a member of The American Guernsey Cattle Club Executive Committee, was present and reported that registrations showed a recent upturn, and that there

Van Wert County, Ohio, Officers: Paul Beldon; O. C. Fegley; T. A. Geissler, president, and Norman Neiswander, secretary-treasurer.

was a more optimistic feeling among Guernsey breeders. Mr. Ziegler had just returned from a meeting of the National PDCA and told of some of its work.

R. W. Bishop showed the International Dairy film and talked on the Ohio Guernsey program. Following the meeting the group enjoyed a square dance.

Massachusetts Guernsey Meeting

By Joseph Pendergast

A capacity crowd of about 100 Guernsey breeders were in attendance at the Massachusetts Guernsey meeting held in Memorial Hall, Worcester, Mass., on January 5. Vernon Mudgett, President of the Massachusetts G. B. A., acted as chairman, and extended an invitation to all Guernsey breeders present to attend the annual meeting of The American Guernsey Cattle Club this year. He briefly outlined the schedule of activities, and particularly emphasized the Guernsey show at the Topsfield Fairgrounds on May 25.

An excellent talk on growing and harvesting roughage, plus a sound practical pasture improvement program, was given by K. C. Sly, manager of McDonald Farms, Cortland, New York. For nearly an hour everyone present listened with interest to K. C.'s story on the results McDonald Farms have had with hay driers and hay crushing machines. The practical methods on pasture improvement, which have been carried out on many of the old permanent pastures, was one of the highlights of the talk. Through the use of bulldozers, their own farm help, plus a liberal application of sulphur phosphate and manure, all the old pastures have been restored and today are providing excellent grazing for the young cattle. Following this talk, many questions were raised by the audience which were answered in a way that could be clearly understood.

Immediately following the close of the meeting, a number of breeders present attended the Massachusetts PDCA luncheon.

Northwest Nebraska Meeting

By George W. Chambers

The Northwest Nebraska G. B. A. held its annual meeting at Wayne on February 9. Wayne Gilliland was reelected president; Richard Hawkins, vice-president, and Henry Buse, secretary-treasurer. A purebred Guernsey heifer calf sale will be held in connection with the 1954 Parish Show. This show will be held in Wayne during the month of June, with June 24 set as a tentative date.

Officers of the Maumee Valley, Ohio, group: Wm. Hitts, fieldman, Babcock Dairy; Wm. White; Clarence Brossia; Ralph Henschen, president; Irwin Blystone, vice-president; Carl Jaessing, secretary-treasurer, and Wendell Morgan.

Maumee Valley Annual Meeting

By R. W. Bishop

The annual banquet and business meeting of the Maumee Valley Association was held at the Scott Ridge School, near Bowling Green, Ohio, on January 18. One hundred fifty Guernsey breeders and friends were seated at the beautifully decorated banquet tables of the school's gymnasium. President Wendell Morgan called the meeting to order by introducing seven 4-H club boys and girls that were present.

Secretary Carl Jaessing gave his report which revealed an active program last year. President Morgan gave special recognition to Fred Ruthinger for having been in the Guernsey business since 1934. Arnold Aves, a Guernsey partner of Galen Yeasting, was stricken with polio last summer and as a token to the family a purse of $65 was given to him from the group. Bill Hitts, representative of the Babcock Dairy, Toledo, who furnished the milk for the banquet, was introduced.

Corporal Smith, of the Perrysburg State Highway Patrol Unit, gave a brief talk on highway safety. The feature speaker of the evening was Paul Schawn, attorney from Perrysburg, who showed slides and gave a lecture on his recent Mediterranean cruise. He pointed out the fact that the state of unrest that usually prevails in Europe and Asia is the result of overcrowding. R. W. Bishop, of the Ohio G. B. A., was also a speaker.

The 1954 officers elected were: Ralph Henschen, president; Irwin Blystone, vice-president, and Carl Jaessing, reelected as secretary-treasurer. Directors include Clarence Brossia, Clinton Thompson, Paul Finley, Wendell Morgan, William White, and Cecil Delph. Plans for 1954 will include participation in the Northwest Ohio District Show, which was the first official district show in Ohio.

York County, Pa., Meeting

By William H. Juzi

A large and enthusiastic Guernsey crowd met for the annual meeting of the York County G. B. A. at Warners Restaurant, Red Lion, Pa., the evening of February 5. After a delicious dinner, with an abundance of dairy products, President Dale Kilgore took charge of the business meeting, and J. Ray Scott, secretary treasurer, made his complete report on activities and finances.

County Agent John T. Smith introduced the 4-H Club members who were guests at the dinner. He told of 20 Guernsey projects having been completed in the county last year, and lauded the champion 4-H Club members for their splendid achievement of receiving the grand champion county 4-H award at the Farm Show. President Kilgore extended an invitation to breeders in Adams County to join the York County Association.

Tom Carman and Jesse Hamme were elected as new directors for a three-year term. President Dale Kilgore; secretary-treasurer J. Ray Scott, and vice-president Clark Jacobs were automatically elected for the second term.

A. M. MacKay, representative of The American Guernsey Cattle Club, gave some high points on the activities of the Guernsey breed from a National standpoint.

William H. Juzi, of the State Association, cautioned the breeders not to overload the capacity of their farms at the expense of proper care of the animals. In his talk he also explained various phases of the Association's work.

During the dinner, Jesse Warner led the group in singing. His brother, Earl, was the main speaker giving a splendid address entitled "Why Eat?" He used Biblical references to emphasize the early use of milk and butter as one of the basic foods essential for the progress of any nation since the beginning of history. County Agent John T. Smith showed slides taken on the Guernsey tour last summer to Wyno Farms, Muncy.

Knox County, Ohio, Meeting

By H. E. Denlinger

Knox County G. B. A. members assembled on February 3, with President Bob James presiding, at Memorial Hall, Mt. Vernon, Ohio. Secretary-treasurer, Dan Bartlett, reported a balance of $168.

Wayne Burkhart discussed the possibility of a special junior show class for

animals shown and bred by the exhibitors only to be sponsored by the Knox County Association. The idea was approved and premiums not to exceed $15 will be awarded.

The election of directors and officers resulted as follows: Monroe Bouton, president; Robert Workman, vice-president; Estill Davis, secretary-treasurer, and G. S. Colopy, director.

Steve Mawer, NOBA representative, discussed in detail the new herd sire proving project sponsored by their association and leading breeders in the state. He emphasized the importance of careful records and classification of the daughters of the young unproved sire. He also pointed out that it was an excellent gesture of co-operation between the Guernsey breeders of the state and the artificial breeding association.

Wayne Burkhart, association agent, discussed general dairy problems and emphasized the importance of dairymen in promoting good public relations with the consumer, including the American Dairy Association program, National Dairy Council, and local educational programs. H. E. Denlinger, of the State Association, brought the state program to the group.

Fulton-Henry Annual Meeting

By R. W. Bishop

The annual meeting of the Fulton-Henry, Ohio, Association was held at the York Township School, near Delta, Ohio, on January 19. Thirty-five were in attendance when Secretary Paul Tedrow read the minutes outlining the program and finances of the organization.

County Agent Lyle Spiess, Fulton County, and Jim Miles, representative of Curtiss Candy Company, were introduced. R. W. Bishop, of the Wooster office, showed a film of the 1953 International Dairy Show and discussed the Ohio Guernsey program.

County Agent, E. H. Bond, from Napoleon, who is also a Guernsey owner, spoke briefly and emphasized the trend toward lower fat milk and advised Guernsey breeders to recognize that fact. He also reported that the Bang's eradication program in Henry County was making very satisfactory progress through the Ring milk test.

The election of officers resulted as follows: Dale Quillet, president; Arthur Haas, vice-president; Edwin Oberhaus, secretary-treasurer, and the directors are Eldon Johnson, Wave Tedrow, Henry Zumfelde, Blaine Segrist, Paul Tedrow, and Vernon Gerken.

At the Fulton-Henry, Ohio, annual meeting: E. H. Bond, Henry County Agent; Lyle Spiess, Fulton County Agent; Edwin Oberhaus, secretary-treasurer; Henry Zumfelde; Dale Quillet, president; Wave Tedrow; Paul Tedrow, and Arthur Haas, vice-president.

Wayne County Annual Meeting

By John A. Sims

The annual business meeting of the Wayne County Guernsey Club was held at Newark, N. Y., on January 12. An excellent dinner was served the group by the Grange. President C. M. Hepburn called on secretary-treasurer Clifford W. Smith who gave his usual thorough report, which showed the Club to be in a healthy financial condition following a splendid year of promotional activities. An extensive program of activities for 1954 was outlined during the meeting and committees were named to plan and carry out the various events.

Discussion of junior project awards found the group voting to again award a trophy to the exhibitor of the grand champion junior project female at the 1954 Palmyra Fair. It was also voted to award Guernsey T-shirts to all junior project exhibitors showing animals at the Palmyra Fair, Ontario County Fair, and Monroe County Fair in 1954.

R. P. Outhouse and Sherman Lake reported for the show committee, including comments on the District Herd shown at the 1953 New York State Fair. The possibility of stimulating interest in showing on the part of more breeders in the area by holding a one-day parish show on July 10 was discussed and accepted.

George J. Dennis reported for the special meeting committee. A special event suggested for this year was a showing and judging school open to all Wayne County Guernsey club members, county agents and 4-H club agents in the Western New York area, and a limited number of participants from the Wyoming County, Allegany Tri-County and Western New York G. B. A. groups. This event has been scheduled for June 1 at Open Hearth Farms, Ontario, New York. One of The American Guernsey Cattle Club official judges will conduct this school, with the assistance of the national and state Guernsey fieldmen.

The annual consignment sale at Palmyra, N. Y., is scheduled for Thursday, April 29, and selections for the sale are well underway. The sale committee was instructed to select a half dozen or more good calves to be sold at the sale to junior project members from counties consigning cattle to the sale.

It was voted to continue the Club's special cash awards to adult and junior exhibitors at the Palmyra Fair in 1954, but to discontinue at least for this year the trophy awards to adult exhibitors previously offered by the Club.

Brief comments were made by Wayne County 4-H Club Agent Merle Cunningham, Wayne County Assistant Agricultural Agent, Bill Quinn, and Guernsey fieldmen, Joseph Pendergast, Maynard Abbott, and John Sims.

Officers were elected as follows: President, C. M. Hepburn, Ontario; vice-president, R. P. Outhouse, Canandaigua, and secretary-treasurer, Clifford W. Smith, Ontario.

Holmes County Annual Meeting

By R. W. Bishop

The annual meeting of the Holmes County G. B. A. was held on February 1 at Millersburg, Ohio, with an attendance of 20. The business meeting was conducted by Floyd Wachtel, and from the report of Russell Fetter, secretary, an active program was followed during 1953. The 4-H club program was the center of activity in the association. David Bower had the grand champion Guernsey at the county fair and Delmer Banbury had first prize in the fitting contest.

The 1954 program will include a banquet sometime this spring, and considerable interest was expressed in the promotion of a dairy bar at the 1954 county fair.

Speakers of the afternoon included Gail Heifner, who discussed the new co-operative bull program in Ohio, and Richard Taylor, county agent, who stressed the need for more rigid culling and use of production records. R. W. Bishop represented the state office.

The 1954 board of directors include Floyd Wachtel, Russell Fetter, Wendall Lang, Charles Sigrist, and Warren Massie.

Defiance-Williams Meeting

By R. W. Bishop

The annual meeting of the Defiance-Williams Association at Bryan, Ohio, on January 20, was a fast moving, interesting and enthusiastic affair with an attendance of 95. It was their annual fish fry, with the tasty platters of blue pike and sauerkraut prepared by the wives of the board of directors.

Immediately following the fish fry, the movie film on the International Dairy Show was shown by County Agent R. S. Swenson from Williams County. The election followed, resulting in the reelection of J. Russel McKarns as president, Ted Haase as vice-president, and Bob Hoshock as secretary-treasurer. Directors include Don Pierce, Ronald Farnham and Meryle Brillhart. R. W. Bishop, of the State Association, spoke on the new trends in the Guernsey business.

The highlight of the evening was the Chinese auction of the registered Guernsey calf, Al-Phine Pre Nell, under the direction of Russel Clymer, county agent from Defiance County. The calf has been purchased by the association from Meade Farnham and Son at almost a gift price. When the bell rang, ending the time limit, Auctioneer Earl Snyder took the last bid of 25¢ from Ernest Burley, Hicksville, Ohio.

Another annual feature was the cake baking contest at which there were about 20 cakes prepared by the wives of the members. Mrs. Donald Pierce and daughter were the judges. The winners were Mrs. Eloise Barnhart, Mrs. Valeta Croll, and Mrs. Neil Townsend. The uneaten portion of the cake was auctioned off from prices ranging from 50¢ to $1.50.

The 1954 plans of the group include participation in a rotating field day sponsored by the Maumee Valley, Fulton-Henry, and Defiance-Williams associations. The district show is to be held at Napoleon, Ohio, and a square dance sometime before spring work starts. The program of this association centers around the pleasant social get togethers. Through this means, the association has grown during recent years.

Leaders in the Defiance-Williams Association: Ronald Farnham: J. Russel McKarns, president; Meryle Brillhart; Robert Hoshock, secretary-treasurer; Donald Pierce, and Ted Haase, vice-president.

Humboldt County, Calif., Elects

By A. W. Telfer

Officers for the new year were elected on February 2 by the Humboldt County, Calif., G. B. A. at a combined dinner meeting and social evening at Fernbridge. Those who will guide the association for the new year are: Gene Senestraro, Fortuna, president; William D. Enos, Ferndale, vice-president; Herman Bertelsen, Ferndale, secretary-treasurer, and directors James Van Duzer, Arcata, Harold Giacomini, Fortuna-Loleta district, and J. E. Giacomini, Fortuna.

Dinner was served to 35 breeders and their wives and it probably will be noteworthy in the future meetings of the association in as much as the members voted to accept their wives as members of the group. Prior to this meeting, the wives attended only the one dinner meeting each year. This is a milestone in their association's history, for it is a pretty well established fact that those county associations who meet as family units prosper in Guernsey activity and promotion. The whole family becomes interested in breed work. A few informal talks were made, including an interesting and inspiring message from A. W. Telfer, executive vice-president of the California Guernsey Cattle Club. Mr. Telfer gave a brief resume of the State club's activities, and emphasized the value of good Guernsey cattle, mentioning that sales managed by the Club had averaged far above their expectations. He encouraged the local group to take an active part in the promotion of good Guernsey cattle as well as good quality milk, and told them briefly about the Golden Guernsey milk program that is in effect throughout the state. Wendall Jones, of the state office, also was in attendance and spoke briefly in relation to his work.

At the Humboldt Guernsey Cattle Club meeting: Standing, Arthur W. Telfer; Herman Bertelsen, secretary; Joe Giacomini; James Van Duzer, and Wendell Jones. Seated, Harold Giacomini; William Enos, vice-president; Gene Senestraro, president, and Mrs. Herman Bertelsen.

Southeastern Ohio Meeting

By H. E. Denlinger

Breeders from Meigs and Athens County assembled at the Grange Hall, located on the Athens Fairground, on February 5, for the Southeastern Ohio winter meeting. A full discussion of junior work brought out the problems involved in that area. Several calves were put out last year under supervision of members of the club, but did not work out too successfully according to a report of Edson Roush, chairman of that committee. However, realizing the importance of junior work, the group decided to ask each director to be responsible for doing what he could in his local territory or county. James Carnahan was appointed as co-ordinator of the 4-H junior committee.

It was also decided to hold a district show at the Meigs County Fair, Pomeroy, Ohio. The Athens County group pledged their co-operation and indications are that there will be a good show. Vice-president Aubrey Bailey served as chairman in the absence of Harold Carnahan, president. The group was interested in sponsoring a Golden Guernsey dairy bar at both the Athens and Meigs County Fairs. Officers were elected with several new directors: Harold Carnahan, president; Aubrey Bailey, vice-president; Wayne Roush, secretary - treasurer; directors, James Brown, John Gabriel, William Greenwood, Walter Cunningham, and Edson Roush.

It was decided to hold the annual field day at the Clarence Price farm on July 22. K. M. Mace discussed the Golden Guernsey milk marketing situation. County agents C. E. Blakeslee and Ross Wright spoke briefly on local programs. H. E. Denlinger, of the State Association, remarked on the 1954 state program.

Southeastern Ohio group: Back row, Edson Roush, Walter Cunningham, Jim Carnahan, 4-H Co-ordinator, and Charles Theiss; front row, Clarence V. Price, Aubrey Bailey, vice-president, and Wayne Roush, secretary-treasurer.

Darke County, Ohio, Meets

By M. L. Dawdy

The Darke County G. B. A. met for its annual meeting at Greenville, Ohio,

on January 15. Due to a conflict of activities in Greenville, and the small attendance, the business meeting was deferred until a later date.

A general discussion of State and National Guernsey activities was given by Huber Denlinger, of the Ohio G. B. A., and M. L. Dawdy, of The American Guernsey Cattle Club, after which the film recording of the 1953 International Dairy Show was shown by Mr. Denlinger.

Logan County, Ohio, Meeting

By M. L. Dawdy

The Chamber of Commerce Room at Bellefontaine, Ohio, was the site of the annual meeting of the Logan County G. B. A. on January 27. Activities of the association were discussed, including a county field day to which 4-H and FFA members are invited; a Parish Show at the Logan County Fair, Urbana; decoration of the Guernsey exhibits at the Logan County Fair; presenting each new Guernsey 4-H Club member a Guernsey T-shirt, and sponsoring a county junior herd at the Ohio State Fair. Logan County juniors exhibited nine head at the State Show in 1953 and took second place in the county herd class.

The By-Laws of the Association were amended to elect officers by the membership rather than by the Board of Directors. All officers were re-elected, and included John Shantz, president; J. Glenn Hill, vice-president, and James H. Fielder, secretary-treasurer. Directors elected were Gerald Myers, Alvin Hanson, and Leroy Schroyer.

Considerable discussion was given to the possibility of finding a Golden Guernsey distributor in the area. It was agreed that the association should work as a unit, in co-operation with the State Association, to locate supply and to contact local distributors.

James Fielder, one of Ohio's 1953 exhibitors at the National Junior Guernsey Show, gave a brief and interesting report of his experience. Mike Stuhlsatz, of Golden Guernsey, Inc., addressed the group on the Golden Guernsey promotion program. Other reports were given by Huber Denlinger, of the Ohio G. B. A., on state activities, and by M. L. Dawdy, field representative of The American Guernsey Cattle Club.

Logan County, Ohio, officers and directors: Back row, Jack Hufford, county agent; James Fielder, Jr.; Alvin Hanson; Gerald Meyers; Mike Stuhlsatz, and Max Dawdy. Seated, James Fielder, secretary-treasurer; John Shantz, president; J. Glenn Hill, and Leroy Shroyer.

Allen County, Ohio, Meeting

By H. E. Denlinger

Huber Denlinger lead a full discussion of the economic factors involved in the present dairy marketing situation at the annual meeting of the Allen County, Ohio, G. B. A. Facts indicated that the dairy industry, including the producers, have a tremendous public relations job to build good will among the consumers in the future. Also, the need for more nutrition education as far as dairy products are concerned was thoroughly brought out in the discussion.

Pictures showing the International Dairy Show activities in Chicago last fall were shown at the close of the meeting. The Shawnee High School jug band, consisting of FFA members, rendered several comic musical numbers.

Directors and officers elected are: Merlin Goodman, Lima, Harold Bowen, Spencerville, Dale Hertel, Lima, Cleland Amstutz, Pandora, Lloyd Reis, Elida, Carl Settlemire, Lima, Calvin Kiracofe, Lima, Robert Neiswander, Bluffton, and Harold Ewing, Harrod.

Allen County, Ohio, directors: Back row, Harold Bowen, Carl Settlemire, and Harold Logan; front row, Dale Hertle, Merlin Goodman, and Harold F. Ewing.

Southwestern Ohio Meeting

By M. L. Dawdy

Action on milk pricing in the Cincinnati market under Federal Order 65, was taken by the Southwestern G. B. A. at their annual meeting held at Wilmington, Ohio, on January 12. They have asked that the Order be amended to more fairly pay producers on the same basis as the Cincinnati distributors pay into the Pool. President Charles Cranmer called the business meeting to order with 31 people attending and Mrs. William Gray, Sabina, acted as secretary due to the illness of Mrs. Clyde Payton, Fairborn.

The association voted to hold its annual District Show and to again promote a Southwestern District herd at the Ohio State Fair. Also, every junior member exhibiting Guernsey projects at each county show will be provided with a Guernsey T-shirt.

Southwestern Ohio Group: Back row, L. L. Peery, George Mahlerwein, Wendell Fender, William Ostermeier, Clyde Marsh and William Gray; front row, Dale Wilson, Charles Cranmer, president, Mrs. William Gray, secretary-treasurer, and Mrs. Robert Johnson, publicity director.

This organization regularly holds four meetings per year, one of which will be in connection with the annual summer field day at Marshland Farm, Middletown, in August, with Clyde E. Marsh and Sons as hosts.

Officers elected were Charles Cranmer, Cincinnati, president; William Gray, Sabina, vice-president, and Mrs. William Gray, secretary - treasurer. Mrs. Robert Johnson, New Vienna, was selected as publicity chairman. The directors elected were L. L. Peery, Clyde Marsh, R. H. Metzcar, William Ostermeier, Carl Heidrich, Wendell Fender, Dale Wilson, and George Mahlerwein.

Huber Denlinger attended the meeting representing the Ohio G. B. A., and M. L. Dawdy for The American Guernsey Cattle Club.

Fayette County, Pa., Winter Meeting

By Howard R. Davis, Jr.

The annual winter meeting of the Fayette County G. B. A. was held on February 5 in Uniontown, Pennsylvania. Despite inclement weather, 35 breeders and their wives turned out to make plans for the coming year. Some of the activities to be held this year include a tour of the Guernsey herds of Gene Harding, Jefferson County, and Steele Thompson, Indiana County; a family night get-together; a field day at Ring-Win Farms, Mt. Pleasant, and the annual dinner meeting.

The main business of the evening was the election of directors and officers for the coming year. Directors elected for a three-year term included William Shenton, Mt. Pleasant, Roy Griffin, Smock, and George Shoaf, Vanderbilt. Immediately after the meeting, the directors elected as president William Jackson, New Salem, and William Shenton, Mt. Pleasant, secretary-treasurer. Outgoing president, George Shoaf, introduced county agri-

cultrual agent Rex Carter who, in turn, introduced the speaker of the evening, Joseph Taylor, Dairy Extension Specialist from Pennsylvania State University. In Mr. Taylor's talk, "The Future of Dairying in Fayette County," he brought out a number of statistics to show the level of production of cows in the County as compared to the state-wide level. He brought out the fact that the dairy industry must sell milk instead of trying to legislate the demand of the consumer public. Mr. Taylor presented 10 points that farmers must think of to become "dairymen" instead of "cow-keepers."

Stark-Portage-Summit Meeting

By M. L. DAWDY

THE 1954 annual meeting of the Stark-Portage-Summit, Ohio, G. B. A., was held on January 4 at the Fulton Grange Hall, Canal Fulton, with an attendance of 30 people. President Earl Lindsay, Massillon, presided, and plans were made for the District Show to be held in connection with the Stark County Fair. Awards were planned for the champion 4-H Guernsey showman from each of the three counties of the district.

Ormann R. Keyser, Stark County Agricultural Agent for the past 32 years, presented a talk on the Genetic Aspects of Dairy Cattle Breeding." R. W. Bishop, Ohio G. B. A. secretary, and M. L. Dawdy, The American Guernsey Cattle Club field representative, made brief comments regarding Ohio Guernsey activities.

Officers elected were: Alfred Rhoades, president; Leland Bingham, vice-president; and Gerald Klick, reelected secretary - treasurer. Arthur Harville was reelected director, C. J. Harville, a new director, and Raymond Brenner, the holdover director.

Jack Coots Outstanding in Junior Work

By BALLARD K. BENNETT

JACK COOTS, 18-year-old son of Mr. and Mrs. J. L. Coots, Finchville, Ky., has been doing an outstanding job during the years that he has been in junior work. Formerly a member of his local 4-H Club and the past few years active in FFA, Jack completed his high school training and has decided to stay at home. On January 1, 1954, Jack assumed full partnership with his dad, J. L. Coots, Guernsey breeder and general farmer.

Jack Coots, Finchville, Ky., feeds silage to his cows as he nears the end of the day. This young man has a bright future ahead of him. His parents, Mr. & Mrs. J. L. Coots, are solidly behind Jack in his farm activities. (Photo by James N. Keen, Courier-Journal and Louisville Times.)

Jack was named winner of the FFA foundation's national award for outstanding achievement in dairy farming. He received a trophy and a check for $250 at the 25th anniversary of the National FFA convention at Kansas City, Missouri. Jack also won the regional award and competed with three other regional winners from Florida, Vermont and Montana to win the national award.

Jack's Guernsey project began in March, 1946, when he was 10 years old with the purchase of an eight-month-old registered Guernsey heifer, Plutocrat's Butterfat Nora. At that time Jack was a member of the local 4-H club. Later, he took "Nora" to the state fair where she won first in the Kentucky classes and stood second in the open classes. Jack made a record of 12395 lbs. of milk on "Nora." At present, Jack owns 14 registered Guernseys, of which three are daughters of "Nora" and two are granddaughters of this cow. Thus, this young man has a cow family coming along.

Before Jack started to study vocational agriculture, he had built his herd to six head. His FFA project was under the direction of Jimmy Golden, vocational agriculture instructor at the Simpsonville High School. Jack continued to expand his herd and during the next two years he sold $600 worth of dairy animals and $4,400 worth of milk. He tests his cows in DHIA and they have averaged over 400 lbs. of fat. To date he has largely used artificial breeding to improve his herd.

Jack has always been an excellent showman. In 1952, he took eight animals to the Kentucky State Fair and came home with seven blues and senior and grand championship for females in the FFA Guernsey show. In 1953, Jack exhibited six animals at this fair and won five blues and junior championship for females. He won the trophy awarded by the Commissioner of Agriculture for showmanship in both 1952 and 1953. In addition to attending the 1953 state fair, Jack took it on himself to transport the Kentucky Junior Guernsey exhibit to the Mid-South Junior Show at Memphis, Tennessee.

Jack has always had fine support from his parents, Mr. and Mrs. J. L. Coots, who have been available for advice when he needed it. Jack is quiet and soft spoken, but knows what he wants and is well on the road toward a successful operation.

Ash-Med-Way, Ohio, G. B. A. officers and directors: Gordon Briggs; Willard A. Hill; Gail Heifner, president; Carroll Eby, secretary-treasurer; R. W. Prinkey, vice-president, and Eldon E. Segrist. Report on meeting in March 1 Journal page 646.

W. H. Brandt Gives Heifer to Oregon State College Dairy Club

BY ELMER J. MEADOWS

TO commemorate and express his appreciation for having been privileged to be a member of the Oregon State College dairy judging team 25 years ago, W. H. (Winnie) Brandt, Ivy Oak Farm, Silverton, Ore., gave the Oregon State College Dairy Club a registered Guernsey heifer to help defray expenses of future judging teams.

Twenty-five years ago this fall, Mr. Brandt was a member of both the dairy cattle and dairy products judging team which represented Oregon State College at the National Dairy Show held at St. Louis, Missouri. Winnie was high man in judging Guernseys, and the team placed third. Coach at that time was Dr. I. R. Jones, Professor of Dairy Husbandry, Oregon State College.

The registered Guernsey heifer, Ivy Oak Actor's O. S. C. Coed, was presented to Arthur Avrit, president of the Dairy Club, at Ivy Oak Farm,

on February 2. Others attending the ceremony were Professor F. B. Wolberg, Professor of Dairy Husbandry, Oregon State College, coach of judging teams and college advisor to the Dairy Club, and Elmer J. Meadows, field representative of The American Guernsey Cattle Club, Portland, Oregon.

The heifer was born on October 3, 1953, and will be developed by the dairy students and sold at one of the Guernsey consignment sales next year to help defray expenses of future judging teams. "Coed" is by Wandamere Peer's Actor, that was senior and grand champion bull at the Oregon State Fair in 1952, and reserve grand champion last year. Ivy Oak Actor's O. S. C. Coed is out of Ivy Oak Peggy's Polly, one of four full sisters, and she has a full brother being used in the Oregon Artificial Breeders bull stud. Her most famous full sister, Ivy Oak La Peggy's Pet, was grand champion several times, officially classified Excellent four times, and sold for $5,100.

Mr. Brandt, or Winnie as he is affectionately known to all his friends, tested cows when he left college. He was also health inspector for the City of Portland when he started breeding registered Guernseys. He took over the home place at Silverton just 13 years ago, and has set a record of loyalty to his cows by never missing a milking since that time. Winnie is also credited with breeding more 800-lb. cows than any other Guernsey breeder in the state. Winnie stated he appreciated the opportunity of being on the Oregon State College Dairy judging team, adding, "I just want to help the boys in the future and do this to show my appreciation."

Jeremy Thomas, State 4-H Guernsey Champion

By Tom Wiley

State 4-H Livestock Specialist

Competing with 36 other 4-H County Guernsey champions, 18-year-old Jeremy Thomas was named the 1953 New York State 4-H Guernsey champion. He is the son of Mr. and Mrs. Harold Thomas of Stanley, N. Y., in Ontario County.

Jeremy's outstanding record of achievement over 10 years of 4-H work with Guernsey cattle won him this honor. During this time he has developed a herd of over 20 head, including 10 cows and a herd sire. But we will let Jeremy tell the story.

On December 14, 1953, Sungold Columbine dropped a heifer calf by Caumsett Scout. This calf, Sungold Peaceful Pearl, represents the sixth generation of breeding in my 4-H project. She is also the first heifer by Caumsett Scout, the herd sire I purchased with part of my show earnings.

From the time I could walk to the barn to see them, I have liked Guernseys. Therefore, I started helping my Dad milk at a very early age. At that time we were living on a small farm near Holcomb and milking about six cows. In January, 1940, to keep my interest alive, my Dad gave me a heifer from what he considered his best cow. Fortunately for the growth of my project, this heifer was of excellent stock, descending on the female side from the same family as the well-known Elsie of Phillips Farm, dam of Green Meadow Peerless. This was the start of 10 years of dairy project work for me. It has been my only 4-H project.

Of the 21 head of Guernseys I now own, 18 originated from this calf. It is a family that has proved itself outstanding in both type and production. From it, eight cows which are milking and have finished records as of today, average 10130 lbs. of milk and 481 lbs. of fat on DHIA test, which was started in the spring of 1951. Part of the credit for these records must go to N. Y. A. B. C., as we used their bulls consistently.

I attribute the success of my Guernsey dairy project about equally to the excellence of my foundation animal and to the fact that my parents stood solidly behind me, even to the extent of letting me make my own decisions and helping me to learn from my mistakes.

Mainly as a result of the growth of my 4-H project, we, as a family, sold our small farm at Holcomb in March, 1953. We bought one of 250 acres with barns large enough to house 80 head of young stock and cows.

We started DHIA testing three years ago with money I won at fairs that year with my 4-H calves. We now take the two breed magazines and have joined the Wayne County Guernsey Club and the New York State Guernsey Breeders' Co-Operative. We have started advertising in a small way also.

Some of my show winnings have been grand champion 4-H cow at the County Fair for the last three years, reserve senior champion N. Y. A. B. C. show, 1952, 4-H reserve senior and reserve grand champion at the 1952 State Fair, reserve senior champion and third place showmanship at the 1953 State Fair.

In 1953, for the first time, I consigned to sales with gratifying results, having sold the top animal at the Western New York Guernsey Breeders' Sale for $525 and the highest priced three-year-old (and fourth high animal in the sale) at the New York State Sale for $800.

Some of my plans for the future, as a partner with my father and brother, are herd classification, support of 4-H sales, and advertising. Some of my hopes are to build a herd that will consistently average 500 lbs. of fat and to breed and develop animals worthy of consignment to prestige sales.

Like most outstanding 4-H members, Jeremy was very active in his high school and FFA activities. He played baseball, basketball and soccer. As a member of the FFA for three years, young Thomas served as vice-president his junior year and reporter as a senior. That year he was also treasurer of the Ontario-Yates FFA. In October, 1953, he won the Empire Farmer degree and a trip to the National Future Farmers of America Convention in Kansas City.

Ivy Oak Actor's O. S. C. Coed and Arthur Avril, president of the Oregon State College Dairy Club, and W. H. Brandt, Silverton, Ore., donor of heifer to College.

Minnesota Valley Association Bulls

By George W. Chambers

The Minnesota Valley Breeders' Association, New Prague, recently purchased two outstanding bulls from Missouri herds. Gardenville King Lee, purchased from R. D. Pennewell, Palmyra, is by Gardenville Coronation King and out of Argilla Fairy Lee that has records of 641—GG; 721—DD; 775—A, and 881—A. This bull has 12 dam-daughter pairs in his official DHI program, and the daughters average 10185 lbs. of milk and 534 lbs. of fat, which is an increase of 418 lbs. of milk and 72 lbs. of fat over their dams.

The second bull, Walker Farms Piper Comet, was purchased from the University of Missouri. He is by Flying Horse Royal Piper and out of Arden Footprint Clara with a record of 710—GG. Along with "Comet" nine daughters were purchased, all of which are from A. R. tested dams. These daughters will be tested in the Minnesota Valley herd.

Sales...

19th Orangeburg Sale

GEORGE SALLEY'S 19th Orangeburg Sale was held on Monday, January 25, in the heated sales pavilion at the Fairgrounds, Orangeburg, South Carolina. The 54 head sold for $15,275, an average of $282.87. Considering the fact that the top cow sold for $430, it was an extremely uniform sale as the demand for fresh cows or cows close-up was good. As had been the trend in other recent Orangeburg Sales, there were several new buyers in attendance who were anxious to secure fresh cows the keep their supply of GOLDEN GUERNSEY milk up with the demand.

The top cow was Brookberry Princess Linda, 12283—508—Jr2—305C—3x. "Linda" was sired by Clear Springs Gay Prince, A. R., and out of an A. R. daughter of Mobjack Laddie, A. R., and was purchased by Norman Coward, Greenville, N. C., for $430. The contending bidder for "Linda" was S. Wayne Gamble, Lane, South Carolina. Mr. Gamble has been buying Guernseys since June, 1953, and already has a herd of 140 head. According to Mr. Gamble's plan, he expects to have 100 milkers as soon as possible. This is further proof of the demand for Guernseys throughout the territory. Mr. Gamble and his son, Julius P. Gamble, purchased six head for $1,935.

The top buyer at the sale was Floyd B. and June A. Crawford, Lake City, Florida. The Crawford's purchased seven head for $1,955. Second high buyer was Norman Coward, Greenville. N. C., who selected seven head for $1,765. He was closely followed by Ryan S. Kirby, Gable, S. C., who selected five head for $1,475.

The sale was managed by George B. Salley, Salley Sales Service, Orangeburg, South Carolina. George Salley read pedigrees, Col. Arthur Brantley, Orangeburg, was the auctioneer, and did a fine job of keeping the sale moving at a good pace. S. W. Gramling, Sawaga Farm, Bowman, S. C., and Billie Sallie, Orangeburg, worked the ring, and Mrs. George Salley clerked the sale.

Following is the sales list:

James C. Belk, Anderson, S. C.	
Rose Creek Majesty Ada	$390
C. M. Brown, Andrews, S. C.	
Northern Conrad's Anita	255
H. M. Brown, Jr., Nesmith, S. C.	
Rose Creek Majesty Ginger	205
G. W. Christian, Northport, Ala.	
Woodvale G. C.'s Faith	260
Arlo Colonel's Sandy	290
Tess' Bright Sue	285
Coker Seed Company, Hartsville, S. C.	
Klondike Ray Nickie (Bull)	375
Norman Coward, Greenville, N. C.	
Brookberry Princess Linda	430
Garden Creek Babs	180
Sowell Duplikate Silver Maid	260
Allan Manor Romulus' Pearl	310
Carolina Ann Marie	145
Gippy Chief Nettie	325
Pleasant View Noble Barbette	115
Floyd B. and June A. Crawford, Lake City, Florida	
Nejasco Chief's Doll	280
Carolina Hollivista Rosetta	190
Carolina Hollivista Silvia	250
Wardhaven Golden Unis	180
Ivadale's Helen's Violet	305
Pleasant View Fern Bost	365
Pleasant View Mark Fern	385
Carlon M. Freeman, Salters, S. C.	
Klondike Paymaster's Gill	370
Hillbright Maxim Patsy	220
Julius P. Gamble, Lane, S. C.	
Klondike Raider's Rowena	269
Rose Creek Majesty Queen	380
Rivelon Master's Blossom	285
Ben Tulloch Pre Huntress	390
S. Wayne Gamble, Lane, S. C.	
Klondike Pre-Delora	260
Gippy Nero Lilless	360
Robert Griffin Harris, Carrolton, Ga.	
Rose Creek Majesty Asimo	235
Woodvale Noranda's Ester M.	285
Duart Farms Hermes Hazel	310
Brookberry Foremost Lora	400
J. C. Hayden, Cope, S. C.	
Clear Springs Majesty's Gerald (Bull)	325
H. B. Henderson, Clinton, S. C.	
Clear Springs Orion's Marie	325
IMS Happy Lady	265
Ryan S. Kirby, Gable, S. C.	
Rose Creek Majesty Alice	270
Arlo Heritor's Hazel	255
Masterful's Poppy	265
Knightdale's NoMax Judy	355
Appin's Vogue	330
Joseph A. McCollough, Honea Path, S. C.	
Clear View Prince's Lassie	390
Inverness Princess Cutie	380
H. F. McFadden, Gable, S. C.	
Traxler's Ideal Majesty	280
S. R. McFadden, Sardinia, S. C.	
Lawrelyn Maxim Valor's Hope	200
J. F. Mears, Nichols, S. C.	
Brookberry Peer's Patrick (Bull)	160
Dick Moores, Reevesville, S. C.	
Wardhaven D. Molly Mary	100
Thomas Olin Reed, Lincolnton, Ga.	
Whippernock's Delores Blossom	285
Nicholas G. Roosevelt, Moncks Corner, S. C.	
Clear Springs Queen Frances	370
Two Brooks King's Whim	385
B. M. Sanders, Orangeburg, S. C.	
IMS Victory Girl	305
Pleasant View Melba	245
Jack R. Williams, Cope, S. C.	
Saluda Nestor's Nell A Jay	125
Saluda Nestor's Luddie	125

Louis Merryman's 89th Sale

LOUIS MERRYMAN'S 89th Sale was held at the Maryland State Fairgrounds, Timonium, Md., January 25. Seventy-four head of purebreds sold for $21,350, an average of $228.51. This included a bull calf and a heifer calf at $90 and $50.

Top of the sale was McDonald Farms Pre Loretta, a daughter of McDonald Farms Prediction. She was classified Very Good with a record of 13776—676—Sr3—365—3x and was milking over 60 lbs. at the sale. "Loretta" sold for $1,125 to Francis Ginn to add to his herd at Dickerson, Maryland. George M. Knight, Jr., Darlington, Md., was the contending bidder.

Second high animal and top bull was Coldspring's Designer's Favor, a son of Coldspring's B. R. Designer, he out of Dotty of West Side Farm, classified E, 25338—1329—11yrs—365—3x. "Favor" is out of Mulhocaway Butterfat C. Fantasy, 14672—770—Jr4—365—3x. This classy individual sold for $1,000 to George S. Coble, Maegeo Farms, Lexington, N. C., on the bid of Bob McLaughlin, Maegeo manager. The contending bid was from Ivan Huff, manager of Theodore Fletcher's Twin Meadows Farm, Centerville, Maryland. The second high bull was McDonald Farms Le Tartar at $500 to George M. Knight, Jr. Altogether nine bulls were sold.

W. J. Biever and Son, Biever Farms, Schuylkill Haven, Pa., were fortunate in getting two top cows and a daughter of each. Brookmead Rocket's Peace went to them for $800. She is a large, good uddered cow, due shortly after the sale. Green Kitty and her heifer calf went for $610. J. O. Fetherolf, capable manager of Biever Farms, made the selections.

High buyer was George S. Coble, Agent, Lexington, N. C., with 12 head for $3,810. These cattle were selected by Bob McLaughlin for the Coble program of placing purebred Guernseys with their producers. Mr. Coble, who is one of the largest independent distributors in the country, is anxious for higher test milk and to help his producers raise their test, he is putting young purebred Guernseys with good breeding and individuality at their disposal.

The sale was managed by The Louis McL. Merryman and Sons, Inc. K. C. Sly read pedigrees, with John Merryman and Laddie Dance the auctioneers. Dutch Snyder worked the ring, with Lee Yost and Harvey Baker handling the cattle. Helen Davis clerked the sale, assisted by Kitty Merryman and Roberta Offutt.

Following is the sales list:

W. W. Baker, Sparks, Md.	
Danny Boy's Pearl's Sudie	$185
Alfred Bauman, Upperco, Md.	
Spring Creek's Gloria	180
Vacris Farms Dahlia	155
Edward A. Beard, Washington, D. C.	
Langvalley Gypsy Lee	295
C. F.'s Titan's Joyous	325

W. J. Biever and Son, Schuylkill Haven, Pa.
Brookmead Rocket's Peace..... 800
Donshi's Peaceful Ann..... 275
Green Kitty and Calf..... 610
Willie Brill, New Windsor, Md.
C. F.'s Punch's Romeo..... 100
Talmadge D. Carico, White Hall, Md.
Langvalley Candy Noble..... 90
Hazel T. Clark, Easton, Md.
Vacris Farm's Belladonna..... 175
Leon O. Clark, Centerville, Md.
Rubell's Constance and Bull Calf. 230
Vacris Farm's Wistaria..... 140
George S. Coble, Lexington, N. C.
Coldspring's Designer's Favor.... 1,000
George S. Coble, Agent, Lexington, N. C.
Villageside Annabelle..... 250
Begeacres Sonia..... 375
Vacris Farms Knight's Joyce..... 230
Woodacres Supreme Buttercup... 300
Marna of Eden Plains..... 340
Marengo's Gift..... 310
Vaughandale's Tena..... 350
Three D's Supreme Glee..... 300
Langvalley Actorine's Blossom... 425
Begeacres Ithacan Karlene..... 425
Green Gamlin Glamor..... 215
Golden Range Maxim Lilyana.... 290
Benjamin L. Coppage, Sudlersville, Md.
Pine Manor Teena..... 310
Philip T. Davidson, Stevensville, Md.
Caumsett Amazon..... 150
Islander's Kathryn..... 135
M. Howard Develbiss, New Windsor, Md.
Hullside Future Violet..... 310
L. W. Dunkelberger, Harrisburg, Pa.
Begeacres Camille..... 250
Burkeville Nomax Valor's Andy. 200
Martin H. Eshelman, Drumore, Pa.
Namreg Escort's Greta..... 280
William A. Fouche, Taneytown, Md.
Villageside Radiance..... 210
Deer Run Farms Jane..... 200
Francis Ginn, Dickerson, Md.
McDonald Farms Pre Loretta..... 1,125
George L. Gunther, Taneytown, Md.
Broadview's Donita Rose..... 375
Lawrence H. Halm, Keymar, Md.
Cleco Duchess Hoage..... 230
Clarence H. Harnish, Lancaster, Pa.
Bayville Maxfern Buttercup..... 165
C. A. Hershberger, Martinsburg, Pa.
Coldspring's B. V. Empire..... 325
Otho S. Horst, Clearspring, Md.
Hunterdale Master's Steadfast.... 135
Prather Hull, Clear Spring, Md.
Vacris Farms Knight's Priscilla... 245
Gay Hill Valentine..... 200
Wallis P. Jester, Glenarm, Md.
Ruben's Lady Sunlight..... 225
Stewart L. Kilgore, Brogueville, Pa.
Golden Range Maxim Cleo..... 225
George M. Knight, Jr., Darlington, Md.
McDonald Farms Le Tartar..... 500
Cesor Inheritance Katherine..... 325
J. Hopkins Kolb, Harwood, Md.
Midview Majesty's Poppy..... 350
Oakland Manor Vena..... 305
Heifer Calf..... 50
Harry W. Lane, Joppa, Md.
Vacris Farms Lucky Lad..... 200
H. H. McConnell, Honey Brook, Pa.
Cesor Marcus Lila..... 250
Green Lang Graceful 2d..... 350
Harry Mengel, Harrisburg, Pa.
Woodacres Fore Reliance..... 335
Sidney H. Miekle, Easton, Md.
Green Hill Genevieve..... 325
Elkhart's Arlene..... 325
Vacris Farms Belinda..... 200
Joseph L. Milchling, Stevensville, Md.
Vaughandale's Teresa..... 160
H. K. Moler, Shepherdstown, W. Va.
Vacris Farms Rajah's Katey..... 190
Willomere Fair Clarinda..... 220
Peyton F. Parker and Son, Romney, W. Va.
King's Maid of Conniston Hall... 205
William E. Sharp, Jr., Easton, Md.
Cave Hill Lily of the Valley..... 235
Vacris Farms Wistful Lassie..... 270
L. W. Shepherd, Harwood, Md.
Butter King's Connie..... 190
Willomere St. Paula..... 255
J. Carroll Shortall, Cordova, Md.
McDonald Farms Abe's Tryon.... 325
Lake Weant, Taneytown, Md.
Mehbin Manor Barbins..... 215
Knightongale Max Marian..... 200
Harvey Weire, Mt. Wolf, Pa.
Hullside Future Viola..... 360
David N. Wells, Milford, Del.
Kennersley Karen..... 240
J. Carlton Wells, Milton, Del.
Golden Leaf's Lilian..... 265
Melvin H. Wessel, Woodbine, Md.
C. F.'s Santa's Rosette..... 235
Hillcrest Gunner Hilda..... 305
J. L. Wiley, Middleburg, Va.
Woodacres Countess Lucille..... 300

76th Special Guernsey Sale

By William H. Juzi

Thirty-six different buyers bought the 74 Guernseys offered at the 76th Special Guernsey Sale held at the Lancaster, Pa., Sales Pavilion on February 18. They sold for $14,785, an average of $199.80, and included six heifer calves.

High buyer was R. A. McLaughlin, Agent, Lexington, N. C., who bought eight head for $1,935. Second high buyer was Irvin R. and Harry R. Yoder, Reedsville, Pa., who bought 10 head for $1,815.

Top in the sale was Ray's Kate, a daughter of Laurel Locks Reveller, just fresh milking 50 lbs., consigned by Mark Witmer, Dalmatia, and purchased by George H. Whitaker, Oley, for $405.

The sale was managed by the Pennsylvania G. B. A., with William H. Juzi, reading pedigrees, Walter Dupes, Elizabethtown, the auctioneer, assisted in the ring by the fieldmen of the Association.

Following is the sales list:

Luther W. Beegle, Bedford, Pa.
Laurel Locks Nester..... $250
Christ F. Beiler, Honey Brook, Pa.
Mulberry Hill PR Charm..... 275
Kenneth L. Benfer, York, Pa.
Fairfield Farms Millie..... 55
Fairfield Farms Darlita..... 40
Fairfield Farms Jean..... 40
Robert C. Berger, Lenhartsville, Pa.
Tranquility Farm Irene..... 155
Brookside Gay Lou..... 135
Leon O. Clark, Centerville, Md.
Marie's Isabelle..... 210
Katinka of Maple Manor..... 190
Mrs. John Curtis, Lebanon, Pa.
Florovale's Gay Vesta..... 310
Lake Louise Juniper Rose..... 220
G. F. Deborty, Schwenksville, Pa.
Prince Paul's Fern..... 210
Arthur Dudley, Glen Mills, Pa.
Twin Silos Grandeur John (Bull)... 135
A. Wilson Dukes, Centerville, Md.
Lake Louise Golden Rose..... 160
Laurel Locks Oradell..... 200
C. L. Dyer, New Hope, Pa.
Pequea View's Fern's Cactus..... 265
Homer D. Ebersole, Duncannon, Pa.
Penn View Master's Jewel..... 110
Henry F. Francis, Spring City, Pa.
Octoraro Royal Vagabond Susan... 120
Alvin Gertich, Littlestown, Pa.
Honey Brook King Norton's Fay.. 260
Thelma Glasgow, New Enterprise, Pa.
Heifer Calf..... 20
Monroe W. Good, East Earl, Pa.
Danny Boy's Paul's Sudie..... 230
Harold N. Gotwals, Collegeville, Pa.
Hope's Katrina of Funk's Farm.... 225
I. H. Herr, Lancaster, Pa.
Laurel Locks Maxine..... 180
John H. Hershey, Lititz, Pa.
Brookside Maxim Laurie..... 240
Elmer G. Hertzler, Lancaster, Pa.
Royal's Judy of F. H..... 310
S. B. Hess, Millersville, Pa.
Lauxmont Serenade..... 145
Earl S. Hoover, Thomasville, Pa.
Lake Louise M's Count (Bull)..... 350
Fairacres Jerico's Daffodil..... 230
C. H. Kendig, Millersville, Pa.
Knowlyn's Lassie..... 200
P. G. Lichtenwalmer, Center Valley, Pa.
Brownstone Farms Clarine..... 155
David W. McClure, North Wales, Pa.
Florovale's Hazel..... 200
R. A. McLaughlin, Lexington, N. C. (Agent)
Boxwood Spring Joan W..... 280
Willow Bend's Louella..... 315
Meetinghouse Lane N. Clara..... 235
Bryncoed's Intense Rose..... 205
Lake Louise Zena Rose..... 230
Lake Louise Coronet Rose..... 175
Meetinghouse Lane Theresa..... 250
Brookside Romulus' Rodessa..... 245
Fred H. Mahle, Kutztown, Pa.
Burnham's Doldas Doloris..... 200
Norman C. Maule, Cochranville, Pa.
Riveredge Peerless..... 200
Pequea View's Lottie..... 200
George W. Miller, Hamburg, Pa.
Brookside Maxim Bonita..... 225
Greenwyck Mary Ann..... 270
Sunny Glow's Mabel's Daisy..... 310
Rugerdot's Royal's Princess..... 165
David H. Newswanger, Sheridan, Pa.
Royal's Mazy of F. H..... 210
Ideal's Clarion's Cordelia..... 215
Fairfield Blossom W..... 215
Paxon Hollow Her Brier..... 270
Villageside Radiance..... 190
Laurel Locks Macola..... 120
Octoraro Convoy's Agatha..... 85
Dr. John Rosen, Gardenville, Pa.
Lauxmont Virginia Mayo..... 350
Windy Hill Farms Denise..... 230
Claude Shepherd, Oxford, Pa.
Willow Brook R. Maryann..... 210
Cow Path Spottie..... 180
J. Thomas Stein, York, Pa.
Lake Louise Wilma Rose..... 135
Fairfield Farms Madame..... 35
Fairfield Farms BR Lena..... 55
Wilmer V. Weaver, Reading, Pa.
M. V. Improver's Alice and Calf... 240
George H. Whitaker, Oley, Pa.
Ray's Valiant Mollie and Calf..... 305
Ray's Kate..... 405
Irvin R. and Harry R. Yoder, Reedsville, Pa.
Burnham's Maggie's Vicky..... 220
Burnham's Faithful's Millie..... 190
Rugerdot's Royal's Dot..... 195
Lauxmont Financier's Dividend.... 175
Walnut Lawn's Abbess Dorey..... 155
Windy Hill Farms Daryle..... 265
Laurel Locks Omega..... 180
Willow Brooks Royal Finesse..... 155
Convoy's Rosalie..... 160
Lilac Buttercup..... 120
Simon Z. Zook, Strasburg, Pa.
Mulberry Hill PL Daisy..... 190

Southwestern Exposition and Fat Stock Show

"MOST gratifying in every respect," was the phrase with which President-Manager W. R. Watt summed up the 1954 Southwestern Exposition and Fat Stock Show, held January 29-February 7 at Fort Worth, Texas. In the number and quality of livestock entries, as well as in the number of states represented, the 1954 show was outstanding.

Bluff View D. Emerald, owned by Jesse W. Nelson, Waxahachie, was the senior and grand champion bull, while Hominy Hill R. K. Albert, owned by E. J. McCurdy, Jr., Fort Worth, was the junior champion bull. Mr. McCurdy also exhibited the junior champion female, Dunwalke R. Fern. Jack Lively, Dallas, was the owner of the senior and grand champion female, Haddon's M. Kate.

Following is a list of awards:

SENIOR AND GRAND CHAMPION BULL
Bluff View D. Emerald, Jesse W. Nelson, Waxahachie.

JUNIOR CHAMPION BULL
Hominy Hill R. K. Albert, E. J. McCurdy, Jr., Fort Worth.

SENIOR AND GRAND CHAMPION FEMALE
Haddon's M. Kate, Jack Lively, Dallas.

JUNIOR CHAMPION FEMALE
Dunwalke R. Fern, E. J. McCurdy, Jr.

BULL CALF, UNDER 1 YEAR
1, Bluff View Golden Anson, J. T. Lively and Son, Dallas; 2, V. Ultra's Anson, George T. Irvin, Grand Prairie; 3, Broad Valley Christmas King, E. J. McCurdy, Jr.

BULL, 1 YEAR AND UNDER 18 MONTHS
1, Hominy Hill R. K. Albert, E. J. McCurdy, Jr.; 2, Bluff View H. Kinghaven, Ben E. Cabell, Dallas.

AGED BULL
1, Bluff View D. Emerald, Jesse W. Nelson.

HEIFER CALF, UNDER 1 YEAR
1, Broad Valley King's Margaret, E. J. McCurdy, Jr.; 2, Bluff View Ansons Carlotta, J. T. Lively and Son.

HEIFER, 1 YEAR AND UNDER 18 MONTHS
1, Bluff View Queen Carilane, J. T. Lively and Son; 2, Bluff View Anson's Martha, J. T. Lively and Son; 3, Entry, George T. Irvin.

HEIFER, 18 MONTHS AND UNDER 2 YEARS
1, Mulhocaway Lovely Sable, E. J. McCurdy, Jr.; 2, Bluff View Anson's Marsha, J. T. Lively and Son; 3, Meadow Lodge Lucky Dairymaid, E. J. McCurdy, Jr.

COW, 2 YEARS AND UNDER 3
1, Dunwalke R. Fern, E. J. McCurdy, Jr.; 2, Billie Crickett, Joan Nelson, Waxahachie; 3, Hominy Hill September Morn, E. J. McCurdy, Jr.

COW, 3 YEARS AND UNDER 4
1, Wilgorlan Farms Sheila, E. J. McCurdy, Jr.; 2, Wilgorlan Farms Christmas, E. J. McCurdy, Jr.; 3, Bluff View Queen Lucile, J. T. Lively and Son.

COW, 4 YEARS AND UNDER 5
1, Haddon's M. Kate, Jack Lively; 2, North's Emerald Day of Renown, J. T. Lively and Son.

COW, 5 YEARS AND OVER
1, Noble Ethel of Sartartia, J. T. Lively and Son; 2, Royal Lady Sherry, E. J. McCurdy, Jr.; 3, Rio Banco's Kitty Gold, J. T. Lively and Son.

JUNIOR GET OF SIRE
1, J. T. Lively and Son.

PRODUCE OF DAM
1, J. T. Lively and Son; 2, Joan Nelson.

BEST UDDERED COW
1, J. T. Lively and Son; 2, J. T. Lively and Son; 3, E. J. McCurdy, Jr.

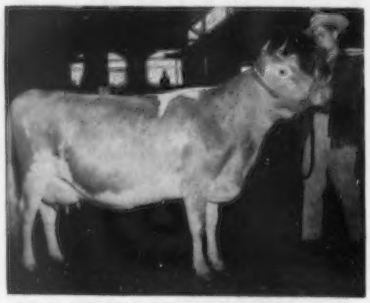

Haddon's M. Kate, senior and grand champion female at the Southwestern Exposition and Fat Stock Show, owned by Jack Lively, Dallas, Texas.

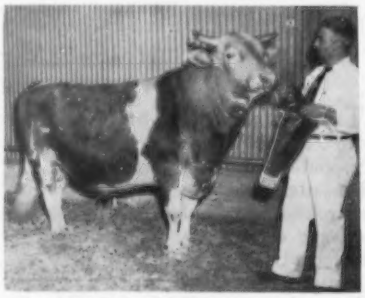

Bluff View D. Emerald, senior and grand champion bull at the Southwestern Exposition, owned by Jesse W. Nelson, Waxahachie, Texas.

Florida State Fair

BY C. J. JACOBS

THE Florida State Fair was held at Tampa from February 2 through 13. Guernseys were judged on February 4 by Dean Gordon M. Cairns of the University of Maryland. This was the approved show for the state of Florida, and although no records were broken as to the number of entries, a good quality show was much in evidence. A total of 50 individual entries, 48 of which were entered by adult breeders, made up the classes. It must be said that much care was shown by the showmen in selecting their show strings for this show, since in this rather small number of entries shown in the individual classes the same animals also represented gets of sires and produces of dam that would do well in any show. Brays Island Plantation, Inc., Yemassee, S. C., Florida's neighbor to the north, headed most of the classes with an impressive string that aroused the curiosity and dander of a number of Florida breeders who have vowed to give them a run for the money in February, 1955.

Dean Cairns did a magnificent job in placing the classes and giving reasons before an alert and interested group of approximately 200 people. People from a good number of the states in the eastern United States, from Canada south, were in the stands during the show. Mr. and Mrs. Wm. Brooks of Ontario, Canada, were there enjoying the day as part of their visit to the "Land of Sun."

There were two outstanding bulls shown, neither of which had any competition in their respective classes. McDonald Farms Le Reliance, the two-year-old bull owned and exhibited by Brays Island Plantation, Inc., a tremendous bull for his age with plenty of character, made an impressive grand champion. Oakhurst Eastern Duke, owned and exhibited by W. J. Matheson of Stuart, Fla., was an outstanding reserve champion. There were four grand old matrons in the mature cow class which was headed by Cesor Martha, owned and exhibited by Brays Island Plantation, Inc., that went on to be grand champion female of the show. All of the cows in this class have been and still are great cows.

The best uddered class was headed by Glen Echo Maxim Ruth, that was also first place four-year-old cow. The milk out did not change Judge Cairns' original placing in this class. The anxiety of two of the field representatives to convince people that they did know how to milk was demonstrated when C. J. Jacobs, Guernsey field representative, and Lloyd Warren, Jersey field representative, proceeded to milk the grand champion Guernsey female, Cesor Martha, in the best uddered class. According to a number of specialists they got the job done very well.

An attractive eye-catching booth promoting the Guernsey breed and GOLDEN GUERNSEY milk was sponsored by the Florida Guernsey Cattle Club and Golden Guernsey, Inc., and was set up in one of the bays under the stands. This booth was kept open every day throughout the entire week of the dairy cattle show. Mrs. Jim Shee, charming wife of the superintendent of Dairy Cattle from Largo, acted as hostess, dispensing GOLDEN GUERNSEY milk, and answered questions about Guernseys throughout the week. Miniature model Guernsey cows were given away with each glass of GOLDEN GUERNSEY. W. A. Boutwell, Sr., the Florida Guernsey Cattle Club's newly elected president, was in the booth much of the time and assisted Mrs. Shee in his best enthusiastic spirit. C. J. Jacobs, field representative for The American Guernsey Cattle Club, John Henry Logan, the genial secretary of the Florida Guernsey Cattle Club, and the County Agent of

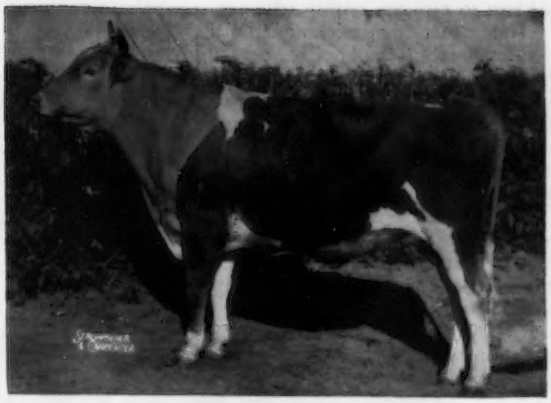

McDonald Farms Le Reliance, senior and grand champion bull at the Florida State Fair, owned by Brays Island Plantation, Inc., Yemassee, S. C.

Cesor Martha, senior and grand champion female at the Florida State Fair, owned by Brays Island Plantation, Inc., Yemassee, S. C.

Pineallas County kept the booth well supplied with delicious oranges and grapefruit for all visitors to the Guernsey booth. GOLDEN GUERNSEY milk, oranges, and cigars were passed through the stands at midmorning during the show.

Festivities surrounding the entire dairy show were climaxed on Friday evening with a parade of champions of all breeds. C. W. Reaves, Florida's Extension Dairyman, acted as master of ceremonies, and outgoing president of the Florida Guernsey Cattle Club, Earl Johnson of Jacksonville and Dinsmore Farms, made the Guernsey presentations. A beautiful blanket of roses was placed on the grand champions in front of the speakers stand as they were presented. J. Frank Johnson, director of Golden Guernsey, Inc., made the Guernsey awards of plaques to the top 4-H and FFA boys showing Guernseys in the State of Florida. Boutwell's Dairy, Inc., was the recipient of both the premier Florida breeder and premier Florida exhibitor trophies.

Following is a list of awards:

SENIOR AND GRAND CHAMPION BULL

McDonald Farms Le Reliance, Brays Island Plantation, Inc., Yemassee, S. C.

JUNIOR CHAMPION BULL

Brays Island Happy Lad, Brays Island Plantation, Inc.

RESERVE CHAMPION BULL

Oakhurst Eastern Duke, W. J. Matheson, Stuart.

SENIOR AND GRAND CHAMPION FEMALE

Cesor Martha, Brays Island Plantation, Inc.

JUNIOR CHAMPION FEMALE

Brays Island Lucky Delia, Brays Island Plantation, Inc.

RESERVE CHAMPION FEMALE

Brays Island Lucky Mary, Brays Island Plantation, Inc.

BULL CALF, UNDER 1 YEAR

1, Brays Island La Majestic, Brays Island Plantation, Inc.; 2, Jenwell Elector, Boutwell's Dairy, Inc., Lake Worth; 3, Sellers Farm Le Forward, L. H. Sellers, St. Petersburg.

BULL CALF, 1 YEAR AND UNDER 18 MONTHS

1, Brays Island Happy Lad, Brays Island Plantation, Inc.; 2, Brays Island Majestys Design, Brays Island Plantation, Inc.; 3, Sellers Farm Le Emblem, L. H. Sellers.

BULL, 18 MONTHS AND UNDER 2 YEARS

1, Jenwell Charmer, Boutwell's Dairy, Inc.; 2, Pebblebrook's K. Supreme, L. H. Sellers.

BULL, 2 YEARS AND UNDER 3

1, McDonald Farms Le Reliance, Brays Island Plantation, Inc.

BULL, 3 YEARS AND OVER

1, Oakhurst Eastern Duke, W. J. Matheson.

HEIFER CALF, UNDER 1 YEAR

1, Brays Island Lucky Labelle, Brays Island Plantation, Inc.; 2, Jenwell M. Folly, Boutwell's Dairy, Inc.; 3, Brays Island Majestys Melody, Brays' Island Plantation, Inc.; 4, Jenwell Lady Foxy, Boutwell's Dairy, Inc.; 5, Entry, L. H. Sellers.

HEIFER CALF, 1 YEAR AND UNDER 18 MONTHS (Not in Milk)

1, Brays Island Majesty's Rose, Brays Island Plantation, Inc.; 2, Brays Island Lucky Countess, Brays Island Plantation, Inc.; 3, Jenwell M. Eyebright, Boutwell's Dairy, Inc.; 4, Jenwell M. Eleanor, Boutwell's Dairy, Inc.; 5, Jenwell M. Ellis, Boutwell's Dairy, Inc.

HEIFER, 18 MONTHS AND UNDER 2 YEARS (Not in Milk)

1, Brays Island Lucky Delia, Brays Island Plantation, Inc ; 2, Brays Island Majesty's Celia, Brays Island Plantation, Inc.; 3, Jenwell King's Elect, Boutwell's Dairy, Inc.; 4, Jenwell M. Elite, Boutwell's Dairy, Inc.; 5, Lookout Valley Levity Paulette, John W. Odom, Tampa.

COW, 2 YEARS AND UNDER 3

1, Arden Actors Joy, Brays Island Plantation, Inc.

COW, 3 YEARS AND UNDER 4

1, Brays Island Lucky Mary, Brays Island Plantation, Inc.; 2, Brays Island Majesty's Maid, Brays Island Plantation, Inc.; 3, Highlander's Doll, Boutwell's Dairy, Inc.

COW, 4 YEARS AND UNDER 5

1. Glen Echo Maxim Ruth, Brays Island Plantation, Inc.; 2, Jenwell M. Bernice, Boutwell's Dairy, Inc.

COW, 5 YEARS AND OVER

1, Cesor Martha, Brays Island Plantation, Inc.; 2, Laurel of Arrow Farm, Boutwell's Dairy, Inc.; 3, Belmont View Fashion's Amity, Brays Island Plantation, Inc.; 4, Arrow Farm Queenetta, Boutwell's Dairy, Inc.

COW, IN MILK, ANY AGE, TO BE JUDGED ON UDDER ALONE

1, Glen Echo Maxim Ruth, Brays Island Plantation, Inc.; 2, Cesor Martha, Brays Island Plantation, Inc.; 3, Brays Island Lucky Mary, Brays Island Plantation, Inc.; 4, Laurel of Arrow Farm, Boutwell's Dairy, Inc.; 5, Highlander's Doll, Boutwell's Dairy, Inc.

JUNIOR GET OF SIRE

1, Brays Island Plantation, Inc., on get of Brays Island Lucky Lad; 2, Brays Island Plantation, Inc., on get of Quail Roost No Max Majesty; 3, Boutwell's Dairy, Inc., on get of Klondike Raider's Merry Boy; 4, L. H. Sellers on get of McDonald Farms Le Oberlin.

SENIOR GET OF SIRE

1, Brays Island Plantation, Inc., on get of Brays Island Lucky Lad; 2, Brays Island Plantation, Inc., on get of Quail Roost No Max Majesty; 3, Boutwell's Dairy, Inc., on get of Klondike Raider's Merry Boy.

PRODUCE OF DAM

1, Brays Island Plantation, Inc., on produce of Brays Island Maxine; 2, Boutwell's Dairy, Inc., on produce of Jenwell Barby.

DAIRY HERD

1, Brays Island Plantation, Inc.; 2, Boutwell's Dairy, Inc.

THREE BEST FEMALES BRED AND OWNED BY EXHIBITOR

1, Brays Island Plantation, Inc.; 2, Boutwell's Dairy, Inc.

Mrs. C. J. Olander

MRS. C. J. OLANDER, Morgan City, Miss., passed away on January 8. Rev. Olander and his family recently purchased two tracts of land at Madison, where they are planning on building a Guernsey herd. Their son was home from Germany for the funeral and when he has completed his term in the service he will return home and develop the herd.

Frozen Semen . . .

(*Continued from page 727*)

fertility results; but if the fertility figures are viewed as a whole, it is found that between 60 and 70 per cent of inseminated cows conceive to the first service.

If one looks back over the past 10 years, progress is seen to have been really remarkable. In 1942, inseminations were carried out using raw semen introduced into the female by means of a speculum and pipette. By this means perhaps 20 inseminations per collection could be carried out. With the advent of diluters and the technique of introducing the pipette by controlling the uterus via the rectum, it is now possible to inseminate up to 1,500 cows per collection, a figure rarely, if ever, achieved in England.

The emphasis on using the right bull from a genetic point of view thus becomes very obvious. Within the last few years the introduction of antibiotics and sulphonilamides to the diluted semen has still further raised the conception rate; and evidence is now accumulating that the addition of glycerol may be of further benefit.

Recent technical developments have indicated the future possibilities of A. I., the main one being the discovery that bull semen could be held frozen at very low temperatures for very long periods.

Experiments on long storage of frozen semen have already shown that the temperature of storage, — 79 degrees C., is close to the danger line and that if semen is stored at — 60 — 65 degrees C., it will not keep for any length of time. This, in its turn, means that experimental storage cabinets have to be built and tested before one can even consider using the technique for progeny testing. It does seem possible that in view of the narrow margin of safety between — 79 degrees C., which is the temperature of solid CO_2, and the danger temperature of the sixties, some other forms of refrigeration may have to be used for semen intended for use after many years of storage.

Two possibilities exist: namely, the use of electrical refrigeration where temperatures of — 115 degrees C. can be reached, or in the use of an alternative refrigerant such as liquid air. There is little doubt that these methods would greatly increase the storage time, but it is equally certain that they would add to the difficulties of providing satisfactory insulation for the storage containers. These problems are, however, not insuperable and should be solved within the next year or so, after which there is little doubt that the process of deep freezing will play its part in progeny testing schemes.

The impact of the technique on the economy of A. I. will not be great, for by far the largest proportion of the cost incurred in A. I. is taken up by traveling expenses and salaries, and any reduction in the number of minority breed bulls and so on can only result in trifling financial economies. The establishment of regional studs with the use of deep frozen semen alone would considerably increase these economies, but the advantages gained economically might well be offset by the dangers of over-use of questionable bulls and of inbreeding.

It is probably safe to say, therefore, that for the time being at least the technique will only be used for providing nominated services; for the convenient distribution of minority breed semen; and for the export of semen abroad.

When more information on long storage is available, the whole question of semen storage banks will have to be gone into; for quite apart from A. I. centers, the private breeder will want to use this new technique to insure against the death of a genetically valuable animal.

On the genetic side, deep-freeze technique will be useful but not revolutionary in its possibilities. If the semen will survive for five years, this will overcome the risk that a young bull may die before his daughters come into milk.

If deep-freezing is successful and it comes into general use by pedigree breeders, the availability of progeny-tested bulls from this source should be increased because at present such a high proportion of bulls are disposed of before their daughters milk. Here again the possibilities of too much inbreeding must be watched.

A. I. has thus achieved a permanent position in the live stock industry. What effects the new freezing technique will have on the organization of A. I. remain to be seen, but we are obviously on the verge of interesting developments, not only at home but in the exports of our stocks abroad.

Sales Practices . . .

(*Continued from page 730*)

BLOOD TEST: All animals have been tested for Bang's disease within 30 days and found to be negative or have an official vaccination certificate that permits interstate shipment. A statement as to the condition of health of the herd from which animals originate must be given in the catalog or announced from the auction stand.

Sales of animals at Private Treaty should conform to the standards set forth above.

It is strongly urged that all sales sponsored by national, state or local purebred dairy associations establish production requirements.

Respectfully submitted,
KARL B. MUSSER, Chairman
ROBERT ENO
NORMAN MAGNUSSEN
LEON A. PIGUET
W. E. WEAVER

Richland County Meeting

BY R. W. BISHOP

THE annual meeting of the Richland County, Ohio, G. B. A. was held in Ontario, Ohio, on February 4 with an attendance of 95. Following the delicious banquet, which included GOLDEN GUERNSEY milk furnished by Raemelton Farm, President Virgil L. Crunkilton conducted a brief business meeting, which resulted in the election of the following to the board of directors: V. L. Crunkilton, E. J. Rinehart, Dwight Swank, David Culler, Jr., Lee Frye, and John Simmons. The group expressed their wishes to have another ice cream festival sometime during the year, as it is the association's means of promoting the use of dairy products.

R. W. Bishop, of the State Association, presented special 4-H awards including Ash-Med-Way trophies to Jimmy Eckstein, Crestline, and Jack White, Shelby, for having purchased calves at the Ash-Med-Way calf sale and completing their projects. Fred White, Shelby, was given the County Certificate of Merit for his outstanding 4-H Club work with a Guernsey last year.

The speaker of the evening was Charles L. Blackman, Ohio Extension Dairyman, who gave an interesting illustrated talk on his experiences while in Colombia, South America, on extension work.

Allor Farm Bull to Lane

JOHN LANE, Highbank Farm, Ballston Spa, N. Y., has recently purchased from Alvin Hilfiker, Allor Farm, Holley, N. Y., the yearling bull, Allor Farm Champion Select. This young bull is sired by Champion of Allor Farm, that traces three times to Imp. Financier of Myrtle Place, and whose first four Jr2 daughters at Allor Farm have an actual average in DHIA of 8235 lbs. of milk and 425 lbs. of fat, 305, 2x. This is another of the recent sales completed through the advertising and sales service of the New York State Guernsey Breeders' Co-Op., Inc.

Changes Among the Leaders

Holly of Smilin' Acres
17166—968—Jr4—HIR—365C—2x
Classified VG, 1952

Holly of Smilin' Acres 1316394, Reentry 58000

1st Fat Production
1st Milk Production
Jr4—HIR—365C—2x
Classified VG 1952

By M. L. Dawdy

After finishing a Jr3—HIR—365—2x record of 15122 lbs. of milk and 786 lbs. of fat on December 20, 1952, to take second place in fat and third in milk in this division, Holly of Smilin' Acres started a Jr4 record on January 17, 1953, or 27 days later, and within a little less than 13 months of her previous calving produced 17166 lbs. of milk and 968 lbs. of fat. This record exceeds the accomplishment of her Jr3 record for she becomes the new National Leader in both fat and milk for junior four-year-olds in the 365C—HIR—2x division.

Bred and developed by Milton Miller, Rockford, Ill., another farmer-breeder has again scored in the ranks of the National class leaders. This is the third class leader record made by Mr. Miller who operates a 113-acre farm and whose success is based on home-bred Guernseys that "work year after year." Mr. Miller's first class leader record was completed in 1952 by Mary of Smilin' Acres, a paternal half-sister to the dam of the new National champion. She placed third in milk for mature cows in the 365—HIR—2x division with 18801 lbs. of milk and 803 lbs. of fat at the age of nine years to boost her total lifetime production in six lactations to 75,693 lbs. of milk and 3,423 lbs. of fat, although she was never tested until a junior four-year-old. The other class leader records were both made by Holly of Smilin' Acres.

The records made by "Holly" to date appear to be the beginning of a remarkable family in Mr. Miller's herd with inheritance to produce and reproduce year after year. Her dam, Pansy of Smilin' Acres, also is classified Very Good and started her seventh consecutive record on November 2, 1953, at eight years of age. Starting on test as a junior two-year-old, "Pansy" has completed six consecutive 305-day, 2x records, that total 70,074 lbs. of milk and 3,482 lbs. of fat, the highest as a six-year-old with a class leader record for both milk and fat of 14813 lbs. of milk and 727 lbs. of fat, HIR—305C—2x. Equally as important is the fact that this grand cow has produced seven calves and required exactly seven services, and to date each of her daughters that have been bred have also required only one service per calving. Five of her offspring all still in the herd, have been heifers, the oldest being the new class leader. The second oldest daughter, also classified Very Good, is Christine of Smilin' Acres, with 9283 lbs. of milk and 444 lbs. of fat, Jr2—HIR—305C—2x. Another daughter that will calve this winter is the 4-H project of Mr. Miller's son, Larry. Two others are not yet of breeding age.

The sire of "Holly" was Mathawk Annabell's Count, that had an untimely short service period in the Miller herd and left only one other registered daughter, Rita of Smilin' Acres, with 9287 lbs. of milk and 519 lbs. of fat, Jr3—HIR—305C—2x. "Count" was bred by Fred Diekhoff, St. Charles, Ill., and was by St. James Count's Ultimus, five P. R. sons and 17 A. R. daughters, out of Yellow Creek Annabell, with 11401 lbs. of milk and 642 lbs. of fat, AAA, a daughter of Hilltop Butterfat Lad and out of Dot of Silver Maples, 11099—603—CHI.

Mr. Miller's herd average for the past two years has been 536 and 534 lbs. of fat. Nearly half of the 113-acre farm is turned over to hay and pasture, which received priority in the feeding program. The balance of the ration consists of home-grown grains, with protein supplement the only added purchase. From the purchase of a two-month-old registered Guernsey calf in 1934 has developed a sound farmer-breeder program and an enthusiastic Guernsey family.

Sire: Marhawk Annabell's Count 382613.
Dam: Pansy of Smilin' Acres 1316390.
Breeder: Milton Miller, Rockford, Ill.
Owner: Milton Miller, Rockford, Ill.
Born: Dec. 15, 1948. Calved: Jan. 14, 1953.
Served: Apr. 28, 1953. Calved: Feb. 1, 1954.
Supervised by University of Illinois, Urbana, Ill.
2 Milkings Daily. Total Milkings: 730.
Began Test: Jan. 17, 1953. Finished: Jan. 16, 1954

	Milk	Butter Fat	Days On test
Record:	17166	5.6	968	365

Broad Hill Josephine 1115265, Reentry 56114

2nd Fat Production
1st Milk Production
Jr4—HIR—365C—2x

Two class leading records, both in milk and fat, have been credited to Broad Hill Josephine, owned by Isabel C. Chamberlin, Doylestown, Pa., and bred by Tudor F. Holcomb, West Granby, Connecticut. The record that has placed her first in milk and second in fat was 17567 lbs. of milk and 836 lbs. of fat, Jr4—HIR—365C—2x. The record that gave her a placing in both milk and fat as a Jr3—HIR—365C—2x was 14522 lbs. of milk and 721 lbs. of fat.

"Josephine" is backed by continuous production on all sides of her pedigree, and many of the females in her pedigree have been on continuous test and have from four to six records to their credit. She was sired by Pharos Frost King, with one P. R. son and 31 A. R. daughters, 12 of the 31 daughters producing more than 500 lbs. of fat. There was persistent production such as Frost's Blanch with 13307—670 — Sr3 — HIR — 3x; Broad Hill Gloria, 14229—673—5yrs—HIR—365—2x, and Conquest Anita, 13880—659—Sr4—HIR—2x. "King" was sired by Thirlstane King Eugene, that has 10 P. R. sons and 37 A. R. daughters, and there again was production with two of his daughters making class leading records. "King" was out of Pharos Border King's Frosty, that had five records from three years to eight years of age.

On the dam's side, "Josephine" was out of Broad Hill Starling that has six HIR records, or a continuous testing record from the age of two to seven inclusive. She was a persistent producer. "Starling" was by Holly Farm

Dasher, that has only four A. R. daughters but all with consistent records in HIR, and out of Broad Hill Harriet, another continuous testing dam, with five HIR records. From the standpoint of production, "Josephine" comes by her records naturally as nearly every animal in her pedigree can be shown with a persistent set of records.

Sire: Pharos Frost King 369935.
Dam: Broad Hill Starling 815866.
Breeder: Tudor F. Holcomb, West Granby, Conn.
Owner: Isabel C. Chamberlin, Doylestown, Pa.
Born: June 13, 1948. Calved: Nov. 15, 1952.
Served: Apr. 28, 1953. Calved: Feb. 6, 1954.
Supervised by Pennsylvania State University, State College, Pa.
2 Milkings Daily. Total Milkings: 730.
Began Test: Nov. 18, 1952. Finished: Nov. 17, 1953.

	Milk	Butter Fat		Days On Test
Record:	17567	4.7	836	365

Hominy Hill Violin 1168602, Reentry 129225

7th Fat Production

Sr3—305C—3x

BUYING back his own breeding and developing a two-time class leader is the accomplishment of Sumner Pingree, South Hamilton, Mass. Hominy Hill Violin has made seventh place in fat production as a Sr3—305C—3x by producing 13121 lbs. of milk and 746 lbs. of fat to make the new class leading record. A year ago she produced 12230 lbs. of milk and 664 lbs. of fat, Jr2—305C—3x, to make her first class leading record.

As a youngster, "Violin" was sold in The Guernsey Sale of 1951, being consigned by her breeder, Henry D. Mercer, Hominy Hill Farm, Colts Neck, N. J., and purchased by Sumner Pingree, Flying Horse Farm, South Hamilton, Mass., for $3,000. She was a cross between Green Meadow and Flying Horse breeding. Her sire, Fairlawn Peerless Dictator, with 55 A. R. daughters, one over 800, 19 over 700, and 35 over 600 lbs. of fat, was used by Mr. Mercer. "Dictator" was by Green Meadow Peerless that has 35 P. R. sons and 66 A. R. daughters, one over 1000, three over 900, 12 over 800 and 25 over 700 lbs. of fat, and was out of Dorothy's Maxim's Buttercup that produced 12802—665—A—3x. "Peerless" was a son of Green Meadow Coronation Prince and out of Green Meadow Portia. Dictator's dam, Dorothy's Maxim's Buttercup, was by Dorothy's Maxim and out of Buttercup's May of Hamhurst that made 13267—663—AA—3x.

On the dam's side, the new class leader was out of Flying Horse Master's Harp that has a class leading record of 15687—917—Jr2—365C—3x, and has four A. R. daughters, all with good records. "Harp" was bred by Sumner Pingree and purchased by Mr. Mercer for $7,300. She is by Flying Horse Bandmaster, with 14 P. R. sons and 39 A. R. daughters, one over 1000, two over 900, six over 800 and 15 over 700 lbs. of fat. "Bandmaster" is the sire of Flying Horse Master's Rose that has a class leading record of 12302—675—Sr3—305C—3x, and as a seven-year-old produced 15425—778—305C—3x. "Bandmaster" is also the sire of Flying Horse Master's Rosemary whose best record is 18448—1003—5yrs—365C—3x. Flying Horse Master's Harp is out of Argilla Harp, 12453—631—CHI, that is by Lord Henry of Grafton and out of the old foundation cow, Lute of Indian Ridge. Referring back to the grandsire, Flying Horse Bandmaster was by Alfalfa Farm Select, with 10 P. R. sons and 23 A. R. daughters, and out of Alfalfa Farm Flute that held three class leading records, the highest in milk production as a Jr3 of 16206—962—365C—3x, and the highest in fat as a mature cow in class AA when she produced 970 lbs. of fat.

Sire: Fairlawn Peerless Dictator 283282.
Dam: Flying Horse Master's Harp 670669.
Breeder: Henry D. Mercer, Colts Neck, N. J.
Owner: Sumner Pingree, South Hamilton, Mass.
Born: May 26, 1949. Calved: Dec. 8, 1952.
Served: Apr. 24, 1953. Calved: Feb. 3, 1954.
Supervised by Massachusetts State College, Amherst, Mass.
Carried calf 177 days during test.
3 milkings daily. Total milkings 915.

1952	Milk Lbs.	Butter Fat Per Cent	Butter Fat Lbs.
Dec. 18	703.7	5.11	35.96
Jan. 1953	1805.8	5.11	92.28
Feb.	1479.8	5.22	77.25
Mar.	1523.7	5.93	90.36
Apr.	1325.2	5.73	75.93
May	1252.7	6.40	80.17
June	1159.8	6.02	69.82
July	1201.1	5.48	65.82
Aug.	1160.6	5.82	67.55
Sept.	937.2	6.03	56.51
Oct. 18	571.7	6.06	34.65
Total	13121	5.69	746

Hildiemaid Pre Fawn B. 1246761, A. R. 136133

4th Milk Production

Sr2—365—2x

BY M. L. DAWDY

THE new class leader in fourth place in milk in the Sr2—365—2x division, with 14060 lbs. of milk and 643 lbs. of fat, is Hildiemaid Pre Fawn B., bred and developed by Paul Beldon, Van Wert, Ohio. This is the first class leader record completed by this good farmer-breeder who purchased his first foundation Guernsey in 1932 at the Van Wert County Sale for $55, from which he received eight daughters and seven sons. This class leader is a granddaughter of the third foundation cow Mr. Beldon purchased for his herd.

Hildiemaid Pre Fawn B. was sired by Sun-Blest Farms Prince, that was bred by H. F. Krimendahl, Celina, Ohio. He was by Langwater Esquire, that has 26 P. R. sons and 44 A. R. daughters, and is the highest proved Guernsey sire in the Ohio G. B. A. Proved Sire Program. The dam of "Prince" was Pine Manor Lotus, classified Very Good, and with 14293 lbs. of milk and 645 lbs. of fat, Class G; 18557 lbs. of milk and 856 lbs. of fat in Class C, milk leader; 14642 lbs. of milk and 744 lbs. of fat, 6yrs—305C—2x, fat leader, and 15075 lbs. of milk and 693 lbs. of fat, 7yrs—305C—3x, fat leader. She was by Langwater Corporal and out of Douglaston Princess Charlotte that has five A. R. daughters. Pine Manor Lotus had five A. R. daughters, two of which were full sisters to the "Prince" bull. These were Sun-Blest Farms Charlotte, VG, 1947, D, 1949, and VG, 1950, with 13359 lbs. of milk, and 551 lbs. of fat, Jr2—365C—2x; 16901 lbs. milk, 725 lbs. fat, 5yrs.—365—3x, and Sun-Blest Farms Darling, VG 1950 and 1952, with 13793 lbs. of milk and 636 lbs. of fat, Jr2—365C—3x. Both of these full sisters were sold to Scott Parrish in Virginia. Mr. Beldon bought a half-interest in Sun-Blest Farm Prince when he was 10 months old and later sold him to a breeder in Mercer County, Ohio, where he was never developed and was sold to the butcher before he could be retrieved. "Prince" sired seven daughters in the Beldon herd, of which six are left, with one yet to complete her first record. The first six daughters averaged 11795 lbs. of milk and 488 lbs. of fat as two-year-olds, four of the records being 305 days, all on twice daily milking, standing in stanchions and only one daughter produced under 10000 lbs. of milk. It is possible that "Prince" may have a higher proving record under the Ohio program than his sire, Langwater Esquire.

"Pre Fawn B." is out of Jewel's Honora B. that has 8933 lbs. of milk and 428 lbs. of fat, Sr2—305C—2x. She was sired by Franchester Consultant, a son of Green Meadow Constant and out of Franchester Recluse. In addition to the new class leader, she has another daughter, Hildiemaid Pre Honora, on test as a two-year-old. Jewel's Honora B. was a daughter of Mr. Beldon's third foundation purchase, Noble Lad's Jewel, from the Estate of G. A. Brandt, Rockford, Ohio. This cow was sired by Brookmead's Noble Lad and made 14263 lbs. of milk and 608 lbs. of fat in class AA, in addition to leaving five daughters in the Beldon herd. Mr. Beldon also has another two-year-record pending, made by a great granddaughter of this good brood cow, and also sired by Sun-Blest Farms Prince, that will probably be a class leader in milk.

Sire: Sun-Blest Farms Prince 431830.
Dam: Jewel's Honora B. 947185.
Breeders: Paul Beldon, Van Wert, Ohio.
Owner: Paul Beldon, Van Wert, Ohio.
Born: Jan. 1, 1950. Calved: Sept. 10, 1952.
Supervised by Ohio State University, Columbus, Ohio.
2 milkings daily. Total milkings 730.

1952	Milk Lbs.	Butter Fat Per Cent	Butter Fat Lbs.
Sept. 15	644.3	4.10	26.42
Oct.	1337.1	4.10	54.82
Nov.	1214.8	4.37	53.09

Dec.	1134.6	4.66	52.87
Jan. 1953	1200.8	4.81	57.76
Feb.	1069.4	4.95	52.94
Mar.	1182.7	4.93	58.31
Apr.	1134.5	4.91	55.70
May	1172.7	4.76	55.82
June	1072.0	4.60	49.31
July	1138.2	4.44	50.54
Aug.	1231.6	4.30	52.96
Sept. 14	527.7	4.30	22.69
Total	14060	4.57	643

Dunwalke Echo 1246418, H. I. 65497

5th Fat Production

Jr2—HIR—365—3x

Classified D 1952, Very Good, 1953

By A. M. MacKay

E. E. Langley, Hill Top Dairy, Union, S. C., has developed Dunwalke Echo into a new class leader with the production of 13716 lbs. of milk and 700 lbs. of fat. "Echo" became fifth among the class leaders as a Jr2—HIR—365—3x. As a springing two-year-old, "Echo" topped the New Jersey State Sale in 1952 for $2,650, being consigned by Dunwalke Farm, Inc., Far Hills, New Jersey. After considerable contention among the bidders, Mr. Langley was the purchaser. Her 15 nearest dams, with 24 records, 23 of them immature, averaged 13332 lbs. of milk and 659 lbs. of fat, with an average of 953 milkings.

"Echo" was sired by Hominy Hill Rex, that was purchased at private sale for $7,500 and now has 12 P. R. sons and 38 A. R. daughters, nine of these daughters having records of over 600 lbs. of fat. One daughter, Dunwalke Desirer, held first place in milk and third in fat as a Jr2—365C—3x when she produced 18194 lbs. of milk and 867 lbs. of fat. "Rex" was sired by Fairlawn Peerless Dictator, that has seven P. R. sons and 55 A. R. daughters, 35 of which have more than 600 lbs. of fat and 47 with over 500 lbs. of fat. "Rex" was out of Meadow-Gold Rosabell, that has a class leading record in both fat and milk of 14372—733—Jr4—305C—2x. "Rosabell" has a daughter, Hominy Hill Alice, that also has a class leading record of 16707—817—Jr2—365C—3x.

The dam of Dunwalke Echo is Caumsett Harbor Becky that has two class leading milk records, the first, 16840—738—Jr2—365C—3x, and the second, 20819—966—Sr4—365—3x. "Becky" is sired by Caumsett Pathfinder, that has 14 P. R. sons and 29 A. R. daughters, 10 over 600 lbs. of fat, and out of Caumsett Betsy that has a record of 13927—705—Jr2—365C—3x.

Sire: Hominy Hill Rex 340083.
Dam: Caumsett Harbor Becky 1001565.
Breeder: Dunwalke Farm, Inc., Far Hills, N. J.
Owner: E. E. Langley, Union, South Carolina.
Born: June 11, 1950. Calved: Oct. 12, 1952.
Supervised by Clemson Agricultural College, Clemson, S. C.
3 Milkings Daily. Total Milkings: 890.
Began Test: Oct. 15, 1952. Finished: Oct. 14, 1953.

	Milk	Butter Fat		Days On Test
Record:	13716	5.1	700	365

Mendale Polly's Elma
17402—949—Sr4—HIR—365—3x

Mendale Polly's Elma 1107877, H. I. 65471

1st Fat Production
3rd Milk Production
Sr4—HIR—365—3x

By M. L. Dawdy

On a rented farm, midway between Celina and St. Marys on Route 29 in Mercer County, Ohio, live Mr. and Mrs. A. A. Piper and their son Meredith and his family. Here is a family that makes its living milking Guernseys. The herd that has been established for about nine years has responded to hard work, kindness and care to produce two National class leaders in one year. The first attention to this farmer-breeder herd was in April, 1953, when Mendale King's Golden Jean finished with 21443 lbs. of milk and 1077 lbs. of fat, Jr3—365—3x, to break a National record of 17 years standing by over a ton of milk and to become the youngest cow of the breed to produce over 20000 lbs. of milk in a year. Now dry and due to calve again she looks more powerful than ever and is the result of Meredith's original purchase as an FFA project about nine years ago for $70.00.

The second and most recent National champion developed by the Piper's is Mendale Polly's Elma, that with 17402 lbs. of milk and 949 lbs. of fat as a Sr4 becomes the new National champion for fat, replacing the previous record, that has stood for 10 years, by 20 pounds. She also places third in milk in the 365—3x—HIR division. On her high day, the 45th day of the record, "Elma" milked 66.2 lbs., and on the last month's test milked 36.7 lbs. one day. Her records completed prior to her recent National record show she has produced 12241 lbs. of milk and 635 lbs. of fat, Jr2—365C—3x and 12654 lbs. of milk and 663 lbs. of fat, Sr3—305C—3x, the latter an Ohio State Production Leader for 1952.

Elma's first calf was a bull that is now herd sire for J. A. McDonald and Roger Barnes, Elida, Ohio. Her second offspring was a heifer, by McDonald Farms Steadfast King, that was due March 8 to the service of Innisfree Pioneer. Unfortunately, her last calf, born at the beginning of the National record, died. This was also a heifer by Innisfree Pioneer.

Behind the new champion is a remarkable old brood cow by the name of Lassie's Polly of Keystone, now 14 years old, that has produced six daughters and is due to calve again in July to the service of Alpine Rose Mendale King, the sire of the Piper's other National leader, Mendale King's Golden Jean.

Back in 1947, Mr. Piper bought this great old cow from F. A. Sites, Spencerville, Ohio. At that time she was in calf to Kenfleur's Bright King that was then in service at the Central Ohio Breeders' Association. The resulting offspring was the new National leader, Mendale Polly's Elma. In order to make the purchase, Mr. Piper also had to purchase two of her daughters and one granddaughter. Since then she has dropped four more daughters and one son. "Old Polly" herself has only one record of 13462 lbs. of milk and 656 lbs. of fat, 7yrs—365C—3x. Her daughters have been tested consistently, however, and their consistent production and reproduction are worthy of note. They include: Polly's Bess of Keystone, with four records, (the first records in the Piper herd) totaling 57,771 lbs. of milk and 2,464 lbs. of fat; Polly's Ruby of Keystone, with five records totaling 60,882 lbs. of milk and 2,831 lbs. of fat; Mendale Polly's Elma, with three records that total 42,297 lbs. of milk and 2,247 lbs. of fat; Mendale King's Polly Ann, tested twice with one record pending; Mendale King's Polly, now on test, and Mendale King's Patricia, a bred

heifer. One granddaughter, out of Polly's Bess of Keystone, by Raemelton King of Twin Pines, made three records for a total of 39,294 lbs. of milk and 1,849 lbs. of fat.

The sire of "Old Polly" was Franchester Standard, bred by Chester C. Bolton and sold to C. C. Bowen, Spencerville, Ohio. He was by Langwater Shah and out of Franchester Chance, 12160 lbs. of milk and 678 lbs. of fat, class EE. Old Polly's dam was Governor's Union Lass, also owned by F. A. Sites, and so far as is known she was never tested until 14 years of age when she made over 400 lbs. fat in the DHIA. She lived to be 17 years old and "Old Polly" was her last calf.

In order to try to maintain the high level of production, the Piper's are using as their junior herd sire Innisfree Pioneer. This sire is a maternal brother to Innisfree S. Joan, 19114—887—Jr3—365—3x, class leader now fourth in milk and ninth in fat, and 20073 — 946 — Jr4 — 365C — 3x, class leader, third in milk and 10th in fat production. He is by Innisfree Coronation King whose dam, Willomore Pearl, has a mature class leading record of 22546—1071—8yrs—365C—3x. "Pearl" is out of Afton's Donna Constanza with over 19800 lbs. of milk in mature form.

Yes, behind this record is a hard-working family of cows and a hard-working family of Guernsey people. With this combination, more will probably be heard.

Sire: Kenfleur's Bright King 288783.
Dam: Lassie's Polly of Keystone 803755.
Breeder: F. A. Sites, Spencerville, Ohio.
Owner: Meredith L. Piper, Celina, Ohio.
Born: Mar. 8, 1948. Calved: Nov. 15, 1952.
Supervised by Ohio State University, Columbus, Ohio.
3 Milkings Daily. Total Milkings: 1095
Began Test: Nov. 18, 1952 Finished: Nov. 17, 1953.

	Milk	Butter Fat		Days On Test
Record:	17402	5.4	949	365

Cresent H-A-Chum
1228794, Reentry 56783

1st Fat Production
8th Milk Production
Sr2—HIR—365C—2x

CRESENT H-A-CHUM, bred by V. L. Harrington, Levelland, Texas, and owned by Ralph Harbin, Muleshoe, Texas, placed first in fat production and eighth in milk production as a Sr2—HIR—365C—2x, with a production of 11856 lbs. of milk and 696 lbs. of fat. She has a previous record of 8887—530—Jr2—HIR—2x.

"Chum" is a daughter of Cooper's H. Falstaff, by Meadow Lodge Rex's Hercules, eight P. R. sons and 43 A. R. daughters, 30 over 500 lbs. of milk, and out of Cooper's FaActress, 14581—724—A. The dam of "Chum," Cooper's Arabe, is a daughter of Cooper's Arab, four P. R. sons and 10 A. R. daughters, and out of Cooper's Myrabell, with five records including 11260—621—Sr3—365C—3x.

Sire: Cooper's H. Falstaff 371497.
Dam: Cooper's Arabe 881630.
Breeder: V. L. Harrington, Levelland, Texas.
Owner: Ralph Harbin, Muleshoe, Texas.
Born: Oct. 10, 1949. Calved: Oct. 9, 1952.
Served: Mar. 18, 1953. Calved: Dec. 31, 1953.
Supervised by A. & M. College of Texas, College Station, Texas.
2 Milkings Daily. Total Milkings: 730.
Began Test: Oct. 12, 1952. Finished: Oct. 11, 1953.

	Milk	Butter Fat		Days On Test
Record:	11856	5.8	696	365

Skyline Triumph's Rosette
1105792, Reentry 121955

1st Fat Production
Sr4—365C—3x
Classified Very Good 1951, 1953

YEARS of hard work, a real knack with dairy cows, and a splendid cooperation between father and son has resulted in a national class leader for O. H. Liebers and son, Lawrence. Skyline Triumph's Rosette has placed first as a Sr4—365C—3x by producing 14180 lbs. of milk and 831 lbs. of fat. "Rosette" was milked two times daily and was classified Very Good in 1951 and 1953. She combines Skyline breeding, particularly on the dam's side, as she comes out of a line of continuous production. This is not her only record, for as a two-year-old she produced 10124—562—365C—3x and again as a Jr3 she made 10438—645—365—3x.

Pine Manor Triumph is the sire of the new national leader and has eight P. R. sons and 23 A. R. daughters. Nine of his daughters have produced over 600 lbs. of fat, but "Rosette" is the only class leader. Bonnibell Valiant produced 16687—826—Sr3—365C—3x, and Skyline Triumph's Hilda, another daughter of "Triumph," has five A. R. records nearly continuous from a Jr2 to seven years of age. "Triumph" was sold in 1949 to Ronald E. Gibbs, Mount Union, Iowa, and Dr. George J. Pearson, Burlington, Iowa. "Triumph" was by Green Meads Taurus, that has 12 P. R. sons and 15 A. R. daughters, and is out of Douglaston Princess Charlotte, strong in the blood of Mirth and Levity. "Charlotte" had three A. R. records, her best one in class BB of 14251—688. She was the dam of Pine Manor Lotus that made three class leading records.

This new national record holder was out of Skyline Romance, that has seven A. R. records and five A. R. daughters. The Liebers have been advocates and believers in continuous testing and when you see an animal with a prefix of Skyline you know that she has been tested over and over again. "Romance" was by Mayprince's Masterpiece, that has four P. R. sons and 16 A. R. daughters, with many of his daughters having five records each. "Romance" was out of Linwood's Lustre, that had two A. R. records, two A. R. sons and six A. R. daughters.

Leonard N. Miller is the farm manager at Skyline and had much to do with the making of this new national record. Skyline is located at Lincoln, Nebr., and the farm is named because it is on the edge of the sky overlooking Lincoln. They are doing an excellent job of dairy farming and have a fine route for the delivery of GOLDEN GUERNSEY milk. A recent herd average for 55 cows showed that they are producing 9630 lbs. of milk and 510 lbs. of fat on two milkings on the yearly average test—an excellent record for the size of the herd.

Sire: Pine Manor Triumph 324380.
Dam: Skyline Romance 597799.
Breeder: O. H. Liebers & Sons, Lincoln, Nebr.
Owner: O. H. Liebers & Sons, Lincoln, Nebr.
Born: Feb. 12, 1948. Calved: Oct. 30, 1952.
Served: April 4, 1953. Calved: Jan. 18, 1954.
Supervised by University of Nebraska, Lincoln, Nebr.
Carried calf 212 days during test.
2 milkings daily. Total milkings 730.

1952	Milk Lbs.	Butter Fat Per Cent	Butter Fat Lbs.
Nov. 3	1493.7	5.30	79.17
Dec.	1688.5	5.10	86.11
Jan. 1953	1437.6	5.50	79.07
Feb.	1130.4	5.59	63.19

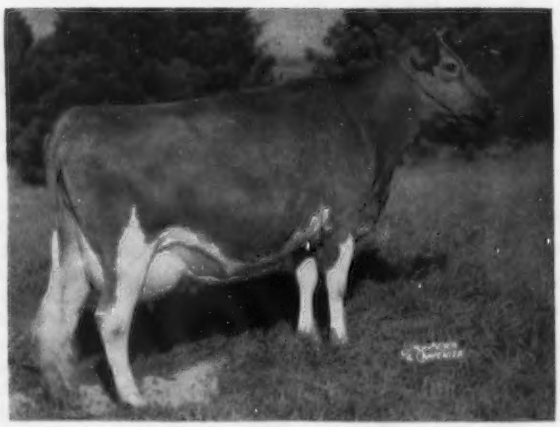

Skyline Triumph's Rosette
14180—831—Sr4—365C—3x
Classified VG 1951, 1953

Mar.	1217.0	5.84	71.07
Apr.	1143.1	5.92	67.67
May	1168.5	6.19	72.33
June	1063.6	5.75	61.16
July	1124.1	5.89	66.21
Aug.	1016.5	6.10	62.01
Sept.	853.4	6.97	59.48
Oct.	793.1	7.60	60.28
Nov. 2.	50.9	7.60	3.87
Total	14180	5.86	831

Dunwalke Dessa 1174211, Reentry 129291

9th Fat Production
5th Milk Production
Jr3—305C—2x
Classified D, 1952, VG, 1953

By A. M. MacKay

By producing 14374 lbs. of milk and 699 lbs. of fat, Dunwalke Dessa places ninth among the class leaders for fat and fifth for milk in the Jr3—305C—2x division. Dunwalke Farm, Inc., Far Hills, N. J., is the breeder and owner, this being the 27th class leading record made at this farm in the past six years. "Dessa" has a Jr2—305—2x record of 11976 lbs. of milk and 546 lbs. of fat made in the regular milking line-up, as was her present class leading record. Albert Alpaugh was her milker and feeder.

This is the third class leading daughter for Hominy Hill Rex. Dunwalke Desirer, with 18194—867—Jr2—365C—3x, is the high two-year-old of the breed for milk, and Dunwalke Echo has a class leading record of 13716—700 — Jr2 — HIR — 365 — 3x. In all, "Rex" has 12 P. R. sons and 38 A. R. daughters with two over 800, six over 700, and 10 over 600 lbs. of fat. He is by Fairlawn Peerless Dictator, seven P. R. sons and 55 A. R. daughters, and out of Meadow-Gold Rosabell, a class leader with 14372—733—Jr4—305C—2x. "Rosabell" has a class leading daughter, Hominy Hill Alice, 16707—817—Jr2—365C—3x.

Dessa's dam is Foxburg's Knight's Pozy, a daughter of Pine Manor King's Knight, 26 A. R. daughters, out of Foxburg's Africander's Flower. "Pozy" has records of 10783—522—Sr2—305C—2x; 11393—583—Sr3—305C—2x; 19344 — 1017 — Sr4 — 365 —3x; 14933 — 723 — 6yrs — 305C — 2x and 14392 — 713 — 7yrs — 305C — 2x (pending). She has two other daughters in the Dunwalke herd to be tested, Dunwalke Easy and Dunwalke N. K. Fairy. A son, Dunwalke Gab's Hustler, by Fairlawn Maxim's Gabriel, is on lease to J. F. Chase, White Stone, Virginia.

At the start of her first lactation, "Dessa" dropped the heifer, Dunwalke Beauty's Foxy, that is due to freshen shortly to the service of her grandsire, Hominy Hill Rex. "Dessa" carried service to Fairlawn Maxim's Gabriel during her class leading record.

Sire: Hominy Hill Rex 340083.
Dam: Foxburg's Knight's Pozy 947022.
Breeder: Dunwalke Farm, Inc., Far Hills, N. J.
Owner: Dunwalke Farm, Inc., Far Hills, N. J.
Born: July 9, 1949. Calved: Dec. 31, 1952.
Served: April 7, 1953. Calved: Jan. 26, 1954.
Supervised by N. J. State College, New Brunswick, N. J.
Carried calf 212 days during test.
2 milkings daily. Total milkings 610.

1953	Milk Lbs.	Butter Fat Per Cent	Butter Fat Lbs.
Jan. 5	1427.5	4.64	66.24
Feb.	1572.1	4.35	68.39
Mar.	1680.3	5.80	97.46
Apr.	1588.6	5.00	79.43
May	1688.5	5.25	88.65
June	1421.8	4.40	62.56
July	1412.4	4.37	61.72
Aug.	1320.9	4.38	57.86
Sept.	1113.4	4.83	53.78
Oct.	996.2	5.48	54.59
Nov. 5.	153.1	5.48	8 39
Total	14374	4.86	699

Meadowlane Dolores Ann 1192479, Reentry 130406

6th Fat Production
10th Milk Production
Sr3—305C—3x

The new class leader in sixth place for fat and 10th for milk in the Sr3—305C—3x division of the Advanced Register is Meadowlane Dolores Ann, with 14687 lbs. of milk and 751 lbs. of fat. She was bred and is owned by Johanna Farms, Inc., Flemington, New Jersey. "Dolores Ann" has a previous record of 12869—658—Jr2—365—3x, and is the second class leading daughter of her sire, Glenburnie Haro, as Meadowlane Martha Jane was a milk leader with 12520 — 656 — Sr2 — 305C — 3x. "Haro" has 10 A. R. daughters and is a son of Prince Haro, two P. R. sons and nine A. R. daughters, and is out of Glenburnie Viola 2d, a good brood cow, with 12152—669—EE and 12314—631—AA, and five A. R. daughters and one P. R. son.

The dam, Meadowlane Dell, 11694—627—GG and 9743—541—7yrs—HIR—2x, is a daughter of Glenburnie Valiant, 10 A. R. daughters, and out of Meadowlane Dianna, 8930—450—EHI. "Dell" has two other A. R. daughters, Meadowlane Delta, 12405—585—Jr4—HIR—2x, and Haro's Daphne, 14283—699—Sr3—365—3x.

Sire: Glenburnie Haro 300297.
Dam: Meadowlane Dell 687301.
Breeder: Johanna Farms, Inc., Flemington, N. J.
Owner: Johanna Farms, Inc., Flemington, N. J.
Born: Apr. 18, 1949. Calved: Jan. 23, 1953.
Served: May 3, 1953. Calved: Feb. 9, 1954.
Supervised by N. J. State College, New Brunswick, N. J.
Carried calf 208 days during test.
3 milkings daily. Total milkings 915.

1953	Milk Lbs.	Butter Fat Per Cent	Butter Fat Lbs.
Jan. 27	230.8	5.29	12.21
Feb.	1623.7	4.55	73.88
Mar.	1866.4	5.18	96.68
Apr.	1632.1	5.29	86.34
May	1547.2	5.01	77.51
June	1481.9	4.85	71.87
July	1374.7	4.48	61.59
Aug.	1391.3	5.36	74.57
Sept.	1256.3	5.49	68.97
Oct.	1239.2	5.62	69.64
Nov. 27.	1044.3	5.62	58.69
Total	14687	5.11	751

Sheldegren Norma 1004713, Reentry 40078

2nd Fat Production
6yrs—HIR—365—3x

Sheldegren Norma has added another class leading record to the long list of class leading animals bred and developed by Harry F. Koch, Greenfield, Massachusetts. She finished with 18422—1035—6yrs—HIR—365— 3x to place second in fat production. This is Norma's second class leading record, for as a Sr2—HIR—3x she produced 14030 lbs. of milk and 711 lbs. of fat. She also has a record made as a Sr4—HIR—3x of 12807 lbs. of milk and 727 lbs. of fat.

"Norma" was sired by Sheldegren Hero Lad, a home-bred bull of Sheldegren breeding for four or five generations. He has three P. R. sons and 28 A. R. daughters, seven over 700 lbs. of fat, 15 over 600 lbs. and 18 over 500 lbs. He also has four other class leading daughters, Sheldegren Corilisa, 14363 — 769 — Sr4 — HIR — 3x; Sheldegren Emily, 15468—731—Sr2—HIR—3x; Sheldegren Evadne, 16166—719—Sr3—HIR—3x, and Sheldegren Andrea, with two class leading records, 15169 — 635 — Sr4 — HIR — 3x and 15660—649—Jr4—HIR—3x. "Hero

Dunwalke Dessa
14374—699—Jr3—305C—2x
Classified D, 1952, VG, 1953

Sheldegren Norma
18422—1035—6yrs—HIR—365—3x

Lad" is a son of Sheldegren Dorander, one P. R. son and five A. R. daughters, and out of Sheldegren Mabelle with five official HIR records.

Sheldegren Mumfy is the dam of the new leader. She has six official records with a top of 9118—474—6yrs—HIR—3x, and three A. R. daughters. "Mumfy" was by Sheldegren Financier, that has six A. R. daughters, all in HIR, and out of Sheldegren Honeymoon, thus making her a double Alfalfa Farm Prince granddaughter.

Sire: Sheldegren Hero Lad 331880.
Dam: Sheldegren Mumfy 629231.
Breeder: Harry F. Koch, Greenfield, Mass.
Owner: Harry F. Koch, Greenfield, Mass.
Born: Oct. 7, 1946. Calved: Dec. 27, 1952.
Supervised by University of Massachusetts, Amherst, Mass.
3 Milkings Daily. Total Milkings: 1095.
Began Test: Dec. 30, 1952. Finished: Dec. 29, 1953.

	Milk	Butter Fat		Days On Test
Record:	18422	5.6	1035	365

Grayce Farms F. P. Shirley 1190987, Reentry 129994

3rd Fat Production
3rd Milk Production
Sr3—305C—3x
By A. M. MacKay

Grayce Farms F. P. Shirley is a new leader in the Sr3—305C—3x class. Her production of 15862 lbs. of milk and 799 lbs. of fat places her third in both milk and fat production. This record follows her excellent Jr2—365C—3x record of 15009 lbs. of milk and 803 lbs. of fat. She was bred and is owned by Robert Y. Moffat, Grayce Farms, Dalton, Pennsylvania.

Fairlawn F. P. Jethro, seven A. R. daughters, is the sire of "Shirley." He is in heavy service at Grayce and his daughters look most promising. The first two to finish were Grayce Farms F. P. Beth, 10480—580—Sr2—365C—3x, and Grayce Farms F. P. Jeanette, 11377 — 595 — Sr2 — 365C — 3x. He is by Phillips Fairlawn Peerless, 10 P. R. sons and 38 A. R. daughters, and out of Fairlawn H. Freckles, 17630—814—CC, classified VG.

The dam of the new leader, Green Acres V. C. Shirley, was purchased as a calf by Mr. Moffat. Consigned to a sale in Western Pennsylvania, she was picked by William H. Juzi of the Pennsylvania G. B. A. as a foundation animal for the new herd being built at Grayce. Already she has a fine family started there. Her record is 11276—538—Sr3—365C—3x. She has a second daughter, Grayce Farms J. Shirley, 7817—368—Jr2—HIR—3x and 11230—557—Sr3—365C—3x by McDonald Farms Jethro. In the next generation there are two promising young heifers coming on. Friendship V. C. Prince is sire of Green Acres V. C. Shirley and her dam is Miss Shirley of Count Hugo.

"Shirley" had no high peak during her lactation. As with so many of the top records, it is the ability to produce at a high level day after day that gives top production. Congratulations must go to John Samworth, manager, and William Lewis, the milker, on this first class leading record made at Grayce Farms.

Sire: Fairlawn F. P. Jethro 382825.
Dam: Green Acres V. G. Shirley 836951.
Breeder: Robert Y. Moffat, Dalton, Pa.
Owner: Robert Y. Moffat, Dalton, Pa.
Born: Apr. 7, 1949. Calved: Dec. 26, 1952.
Served: April 29, 1953. Calved: Feb. 5, 1954.
Supervised by Pennsylvania State University, State College, Pa.
Carried calf 186 days during test.
3 milkings daily. Total milkings 915.

1953	Milk Lbs.	Butter Per Cent	Fat Lbs.
Jan. 1	1941.3	4.70	91.24
Feb.	1789.2	4.74	84.81
Mar.	1849.7	4.72	87.31
Apr.	1739.6	5.03	87.50
May	1688.6	5.48	92.54
June	1561.3	4.90	76.50
July	1439.5	4.91	70.68
Aug.	1325.1	5.54	73.41
Sept.	1253.7	5.53	69.33
Oct.	1234.3	5.16	63.69
Nov. 1	39.9	5.16	2.06
Total	15862	5.04	799

Sagamore Daisy June 774574, Reentry 26077

1st Milk Production
10yrs—HIR—305C—2x

Tenth place in milk production, 10yrs — HIR — 305C — 2x, has been taken by Sagamore Daisy June with a production of 15588 lbs. of milk and 650 lbs. of fat. She was bred by C. M. Wright and Sons, Galien, Mich., and is owned by Russell Wright, Galien, Michigan. "June" has five other records all over 600 lbs. of fat, including another class leading record for milk production, 15361—683—Jr4—HIR—2x, and 17653—803—7yrs—HIR—2x. She also has one A. R. daughter, Sagamore Alicia Rosalie, that has two records, 9703—519—Sr3—HIR—2x and 10831—570—5yrs—HIR—305C—2x.

Frolic of Buchanan is the sire of this new leader. He has three A. R. daughters and is by King of Tamarack Ridge, three P. R. sons and two A. R. daughters, and out of Sally of Buchanan, 12166—583—BHI.

The dam of "June" is Sagamore Dasiania that has two A. R. daughters.

Sire: Frolic of Buchanan 277784.
Dam: Sagamore Dasiania 569251.
Breeder: C. M. Wright & Sons, Galien, Mich.
Owner: Russell Wright, Galien, Mich.
Born: Dec. 28, 1942. Calved: Jan. 11, 1953.
Served: Mar. 28, 1953. Calved: Jan. 5, 1954.
Supervised by Michigan State College, East Lansing, Mich.
2 Milkings Daily. Total Milkings: 610.
Began Test: Jan. 14, 1953. Finished: Nov. 14, 1953.

	Milk	Butter Fat		Days On Test
Record:	15588	4.1	650	305

Langmeadow Moonbeam 1179214, H. I. 65998

2nd Fat Production
1st Milk Production
Sr3—HIR—365C—3x
Classified VG 1952, D 1953

Langmeadow Moonbeam is the fifth daughter of Flying Horse Master's Monarch to become a class leader in the last four years. With a production of 14708 lbs. of milk and 750 lbs. of fat, "Moonbeam" places second in fat

Grayce Farms F. P. Shirley
15862—799—Sr3—305C—3x

production and first in milk production, Sr3—HIR—365C—2x. She was bred and is owned by Howard H. Colby, Romeo, Mich., and has a previous record of 8816—434—Jr2—365—2x. The other four "Monarch" daughters to become leaders are Langmeadow Minnie with two class leading records, 15807 — 829 — Jr3 — HIR — 2x and 17426 — 885 — Jr4 — HIR — 365 — 2x; Willow Brook Monarch's Envy, 16039 — 800 — Sr4 — HIR — 2x; Langmeadow Madalia, 15440 — 770—Jr3 — HIR — 365 — 2x, and Langmeadow Magnet, 14237—829—Jr4—HIR—365—2x.

Moonbeam's sire, Flying Horse Master's Monarch, has six P. R. sons and 66 A. R. daughters, 24 over 600 lbs. of fat and 43 over 500 lbs. and is a son of Flying Horse Bandmaster, 14 P. R. sons and 39 A. R. daughters. Included among Bandmaster's daughters are two class leaders, Flying Horse Master's Harp, 15687 — 917 — Jr2—365C—3x, and Flying Horse Master's Rose, 12302—675—Sr3—305C—3x. "Rose" also has a record of 15425—778—7yrs—305C—3x. Monarch's dam is Flying Horse Royal Rose, with two class leading records, 15059—853—Jr2—365C—3x and 22558—1154—5yrs—365C—3x. She has three A. R. sons and one A. R. daughter.

Langmeadow Aurora, 11671—581—Jr3—3x, dam of the new leader, has three A. R. daughters including the class leader, Langmeadow Moonglow, 15316—663—5yrs—HIR—365C—2x. "Aurora" is a daughter of Cesor Pontiff's Anchor, two P. R. sons and 51 A. R. daughters, including Langmeadow Analine, a class leader with 15058 — 658 — Sr3 — HIR — 365 — 2x, and is out of Langmeadow Radiant, 10790—536—E.

Sire: Flying Horse Master's Monarch 327238.
Dam: Langmeadow Aurora 1005812.
Breeder: Howard H. Colby, Romeo, Mich.
Owner: Howard H. Colby, Romeo, Mich.
Born: April 3, 1949. Calved: Oct. 31, 1952.
Serveo: April 14, 1953. Calved: Jan. 20, 1954.
Supervised by Michigan State College, East Lansing, Mich.
2 Milkings Daily. Total Milkings: 730.
Began Test: Nov. 3, 1952. Finished: Nov. 2, 1953.

	Milk	Butter Fat		Days On Test
Record:	14708	5.1	750	365

Sheldegren Topaz 1293114, H. I. 66011

9th Fat Production
Jr2—HIR—365—3x

By Joseph Pendergast

Sheldegren Farm, owned and operated by Harry F. Koch, Greenfield, Mass., has another class leading record to add to the list of class leaders. Sheldegren Topaz finished with a record of 13550—684—Jr2—HIR—365—3x. This gives her ninth place in fat production.

Like many other class leaders, bred and developed at the farm, "Topaz" is the result of a direct line of Sheldegren breeding top and bottom. Her sire, Sheldegren Colosal, and her dam, Sheldegren Tara, are both by Sheldegren Cornelius, 12 A. R. daughters, including two class leaders, Sheldegren Tilda, 13722 — 812 — Jr3 — HIR — 3x, and Sheldegren Estella, 12929—748—Sr3—HIR—3x. "Colosal" is the sire of four A. R. daughters, is out of Sheldegren Corander, that has six HIR records, and one A. R. son and three A. R. daughters. "Tara" the dam of the new leader, has three official records, 8927 — 438 — Sr2 — HIR —3x, 11413 — 605 — Sr3 — HIR — 3x, and 11566 — 594 — 5yrs — HIR — 365C —3x. She was out of Sheldegren Patience, 10707—506—Sr4—HIR—3x that has two A. R. daughters.

Sheldegren Topaz is a very persistent producer, according to Earl St. John, herdsman. For four months she averaged at 63 lbs. and never dropped below 50 pounds.

Sire: Sheldegren Colosal 411538.
Dam: Sheldegren Tara 1004715.
Breeder: Harry F. Koch, Greenfield, Mass.
Owner: Harry F. Koch, Greenfield, Mass.
Born: Aug. 12, 1950. Calved: Dec. 5, 1952.
Supervised by the University of Massachusetts, Amherst, Mass.
3 Milkings Daily. Total Milkings: 1095.
Began Test: Dec. 8, 1952. Finished: Dec. 7, 1953.

	Milk	Butter Fat		Days On Test
Record:	13550	5.0	684	365

Lone Maple Butterfat Noralie 1243685, Reentry 47490

1st Fat Production
3rd Milk Production
Sr4—HIR—365C—2x

By Joseph Pendergast

A Second class leader record for both fat and milk has recently been completed in the herd owned by Tudor Holcomb, West Granby, Connecticut. The cow, Lone Maple Butterfat Noralie, bred by Philip J. Picard of Feeding Hills, Mass., and purchased as a heifer by Mr. Holcomb, produced as a Sr4—HIR—365C—2x, 14942 lbs. of milk and 824 lbs. of fat to place her first in fat production and third in milk.

Mr. Holcomb has been breeding and developing good cattle since 1928. The herd, numbering 90 head, with approximately 45 milking cows, has averaged over 400 lbs. of fat for the last 20 years, a truly remarkable record. Considerable thought in selecting herd sires and the good management practices carried out on the farm have been uppermost in Mr. Holcomb's mind since he started with registered Guernseys. The present senior herd sire, Pharos Frost King, a DHIA proved sire, is still in active service and the majority of the milking herd is made up of many nice type daughters of this sire. Assisting the senior herd sire is McDonald Farms Pre Penrod that has a number of promising looking young daughters. Only last year Mr. Holcomb purchased another McDonald bull in the McDonald Farm Sale, McDonald Farms Mister Tops, sired by McDonald Farms Premier, a young bull getting heavy service in the McDonald herd, and out of McDonald Farms Gentle, a Foremost Prediction daughter out of Douglaston Lady Augusta.

The new class leader is sired by Two Brooks Norseman, 21 A. R. daughters, 12 over 500 lbs. of fat. "Norseman" is a son of Two Brooks Carillon, eight P. R. sons and 18 A. R. daughters, and out of Stadacona Joyful, with five official records the highest of which is 16239—695—8yrs—365—3x. "Norseman" is now owned by the Massachusetts Selective Breeders Association, Shrewsbury, Massachusetts.

"Noralie" is out of the Butterfat-bred cow, Lone Maple Butterfat Rosalie, 10298—513—7yrs—305C—2x, that has five A. R. daughters. "Rosalie" is by Lone Maple Butterfat, two A. R. daughters, and out of Hilltop Governor Rosette, 9379—463—AaA, that has three A. R. daughters.

To carry on the blood of this new class leader, Mr. Holcomb is sampling one son by the "Frost King" bull. A half-interest in a full brother was sold to Herman Weingart and Son, Torrington, Conn., and is now in heavy service in the Weingart herd. "Noralie's last son, born January 6, was sired by McDonald Farms Pre Penrod.

Sire: Two Brooks Norseman 366876.
Dam: Lone Maple Butterfat Rosalie 683493.
Breeder: Philip J. Picard, Feeding Hills, Mass.
Owner: Tudor F. Holcomb, West Granby, Conn.
Born: Nov. 10, 1947. Calved: Nov. 7, 1952.
Served: Mar. 26, 1953. Calved: Jan. 6, 1954.
Supervised by the University of Connecticut, Storrs, Conn.
2 Milkings Daily. Total Milkings: 730.
Began Test: Nov. 10, 1952. Finished: Nov. 9, 1953

	Milk	Butter Fat		Days On Test
Record:	14942	5.5	824	365

Ideal's Standbest Golda 1329079, A. R. 136586

8th Fat Production
Sr3—365C—3x

By A. M. MacKay

Eighth place for fat among the class leaders in the Sr3—365C—3x division is taken by Ideal's Standbest Golda. Her record is 18309 lbs. of milk and 963 lbs. of fat, and she was bred and is owned by Jacob Tanis, Ideal Guernsey Farms, Augusta, New Jersey.

The sire of "Golda" is Ideal's Standbest, that has four class leading daughters. Included are Ideal's Standbest Dot, 17737—901—Sr2—365C—3x, Classified Excellent; Ideal's Standbest Lulu, 19028—1066—Sr3—365C—3x, and Ideal's Standbest Mable, 19357—1032—Sr3—365—3x. He is by Langwater Satellite, 66 A. R. daughters and 17 P. R. sons, and out of Clara Bell of Lone Pine, one of the strongest families at Ideal. Her records are 14797—

(*Please turn to page 754*)

A new class leading page was started in the January 1 issue for the HIR—305C—2x and HIR—365C—2x divisions. When a new page is started changes come very rapidly, thus making it impossible to prepare write-ups on all of the new leaders in the division. National records will be recognized by a write-up on the animal, but all records other than first place will be listed below.

Liseter Princess Rose 1141848, H. I. 65705
9th Fat Production
6yrs—HIR—365C—2x

Sire: Antietam Gypsy Prince 303747.
Dam: Liseter Golden Rose 843477.
Breeder: Jean L. A. du Pont, Newtown Square, Pa.
Owner: Louis M. Plansoen, Easton, Md.
Born: Feb. 10, 1946. Calved: Dec. 12, 1952.
Served: April 30, 1953. Calved: Feb. 8, 1954.
Supervised by the University of Maryland, College Park, Md.
2 Milkings Daily. Total Milkings: 730.
Began Test: Dec. 15, 1952. Finished: Dec. 14, 1953.

	Milk	Butter Fat		Days On Test
Record:	13886	5.3	736	365

Wilsona Farms Design 1303853, H. I. 65915
10th Fat Production
Jr2—HIR—305C—2x
Classified VG, 1953

Sire: Butler of Tillamook Meadows 416026.
Dam: Wilsona Farms Dawn 1073494.
Breeder: Hans Leuthold, Tillamook, Ore.
Owner: Hans Leuthold, Tillamook, Ore.
Born: Oct. 3, 1950. Calved: Dec. 25, 1952.
Served: April 13, 1953. Calved: Jan. 28, 1954.
Supervised by Oregon State College, Corvallis, Ore.
2 Milkings Daily. Total Milkings: 610.
Began Test: Dec. 28, 1952. Finished: Oct. 28, 1953.

	Milk	Butter Fat		Days On Test
Record:	9866	5.3	531	305

Enterprise Jacola Luck 1153965 Reentry 55188
10th Fat Production
3rd Milk Production
Sr3—HIR—305C—2x

Sire: Enterprise Lucky Captain 393262.
Dam: Bloomfield Jacola 569973.
Breeder: N. H. White, Jr., Mitchellville, Md.
Owner: N. H. White, Jr., Mitchellville, Md.
Born: March 9, 1949. Calved: Dec. 10, 1952.
Served: March 26, 1953. Calved: Jan. 11, 1954.
Supervised by the University of Maryland, College Park, Md.
2 Milkings Daily. Total Milkings: 610.
Began Test: Dec. 13, 1952. Finished: Oct. 13, 1953.

	Milk	Butter	Fat	Days On Test
Record:	12849	4.5	584	305

Superb's Royal Gem 1004727, Reentry 25618
10th Milk Production
7yrs—HIR—305C—2x

Sire: Royal Superb 268335.
Dam: Grapelawn Gem 2d 673866.
Breeder: J. C. Penney, Gallatin, Mo.
Owner: J. C. Penney, Gallatin, Mo.
Born: Dec. 19, 1944. Calved: Dec. 18, 1952.
Served: April 16, 1953. Calved: Jan. 22, 1954.
Supervised by the University of Missouri, Columbia Mo.
2 Milkings Daily. Total Milkings: 610.
Began Test: Dec. 21, 1952. Finished: Oct. 21, 1953.

	Milk	Butter	Fat	Days On Test
Record:	14227	4.2	609	305

Rosegill's Beauty 1236694, H. I. 65932
9th Milk Production
Sr2—HIR—365C—2x

Sire: Bayville Maxim Independent 408933.
Dam: Bettie of Rosegill 611572.
Breeder: Sidney L. Shannon, Sr., Urbanna, Va.
Owner: Sidney L. Shannon, Sr., Urbanna, Va.
Born: Jan. 26, 1950. Calved: Nov. 6, 1952.
Served: March 23, 1953. Calved: Dec. 31, 1953.
Supervised by Virginia Polytechnic Institute, Blacksburg, Va.
2 Milkings Daily. Total Milkings: 730.
Began Test: Nov. 9, 1952. Finished: Nov. 8, 1953.

	Milk	Butter	Fat	Days On Test
Record:	11735	5.0	588	365

Mt. Paul Music 1199225, Reentry 56837
3rd Fat Production
6th Milk Production
Sr3—HIR—305C—2x
Classified A, 1953

Sire: Poniton Sweet Brier's Monarch 312960.
Dam: Golden Presto's Melody Lass 939561.
Breeder: John L. Winston, Gladstone, N. J.
Owner: John L. Winston, Gladstone, N. J.
Born: July 1, 1949. Calved: Jan. 21, 1953.
Served: April 13, 1953. Calved: Jan. 23, 1954.
Supervised by New Jersey Experiment Station, New Brunswick, N. J.
2 Milkings Daily. Total Milkings: 610.
Began Test: Jan. 24, 1953. Finished: Nov. 24, 1953.

	Milk	Butter Fat		Days On Test
Record:	12499	5.3	673	305

Mt. Paul Harmony 1278725, H. I. 65991
6th Fat Production
Jr2—HIR—305C—2x

Sire: Chedco Forward 380178.
Dam: Golden Presto's Melody Lass 939561.
Breeder: John L. Winston, Gladstone, N. J.
Owner: Mr. & Mrs. John L. Winston, Gladstone, N. J.
Born: July 10, 1950. Calved: Dec. 9, 1952.
Served: Feb. 18, 1953. Calved: Dec. 8, 1953.
Supervised by New Jersey Experiment Station, New Brunswick, N. J.
2 Milkings Daily. Total Milkings: 610.
Began Test: Dec. 12, 1952. Finished: Oct. 12, 1953.

	Milk	Butter	Fat	Days On Test
Record:	10079	5.4	550	305

Penstate Bonny Noble 1267118, H. I. 65966
9th Fat Production
Jr2—HIR—305C—2x

Sire: Coldspring's Noble's Favor 401814.
Dam: Penstate Crusader's Bonny 880761.
Breeder: Pennsylvania State University, State College, Pa.
Owner: Pennsylvania State University, State College, Pa.
Born: Sept. 4, 1950. Calved: Dec. 13, 1952.
Served: April 23, 1953. Calved: Jan. 30, 1954.
Supervised by Pennsylvania State University, State College, Pa.
2 Milkings Daily. Total Milkings: 610.
Began Test: Dec. 16, 1952. Finished: Oct. 16, 1953.

	Milk	Butter	Fat	Days On Test
Record:	10494	5.1	543	305

Springdale Senator's Dixie 1252988, H. I. 65984
9th Milk Production
Sr2—HIR—365C—2x

Sire: Maple Dawn King's Senator 428791.
Dam: Springdale Dot's Daisy 896862.
Breeder: Carl A. Schwass, Scottville, Mich.
Owner: Carl A. Schwass, Scottville, Mich.
Born: Feb. 19, 1950. Calved: Oct. 12, 1952.
Served: Feb. 24, 1953. Calved: Dec. 8, 1953.
Supervised by Michigan State College, East Lansing Mich.
2 Milkings Daily. Total Milkings: 730.
Began Test: Oct. 15, 1952. Finished: Oct. 14, 1953.

	Milk	Butter	Fat	Days On Test
Record:	11862	4.5	543	365

Wilson Farm Beauty's Jo 1375079, H. I. 65990
10th Fat Production
Sr3—HIR—305C—2x
Classified D, 1953

Sire: Coldspring's Beauty's Lad 375194.
Dam: Josephine of Valley Grove 928797.
Breeder: David W. Wilson, Volant, Pa.
Owner: David W. Wilson, Volant, Pa.
Born: July 22, 1949. Calved: Jan. 22, 1953.
Served: April 13, 1953. Calved: Jan. 17, 1954.
Supervised by Pennsylvania State University, State College, Pa.
2 Milkings Daily. Total Milkings: 592.
Began Test: Jan. 25, 1953. Finished: Nov. 25, 1953.

	Milk	Butter Fat		Days On Test
Record:	11707	5.0	585	296

Whispering Cedar Julia 986095, Reentry 42265
10th Fat Production
10th Milk Production
7yrs—HIR—305C—2x
Classified D, 1950

Sire: Busy Biddy's Actor 350243.
Dam: Bonnie of Burns Farm 565445.
Breeder: Harry Goebel & Son, Andrews, Ind.
Owner: Harry Goebel & Son, Andrews, Ind.
Born: July 16, 1945. Calved: Jan. 24, 1953.
Served: April 24, 1953. Calved: Feb. 2, 1954.
Supervised by Purdue University Agr. Exp. Station, Lafayette, Ind.
2 Milkings Daily. Total Milkings: 610.
Began Test: Jan. 27, 1953. Finished: Nov. 27, 1953.

	Milk	Butter Fat		Days On Test
Record:	14288	4.9	705	305

Silver Forest Royal Patty 1177079, H. I. 66081
10th Fat Production
5th Milk Production
Jr4—HIR—305C—2x
Classified VG, 1952

Sire: Silver Forest Royal Reserve 349674.
Dam: Rex's Patience 857398.
Breeder: L. A. Hawkins, Forestville, N. Y.
Owner: Richard P. Outhouse, Canandiagua, N. Y.
Born: Nov. 13, 1948. Calved: Jan. 25, 1953.
Served: April 17, 1953. Calved: Jan. 30, 1954.
Supervised by Cornell University, Ithaca, N. Y.
2 Milkings Daily. Total Milkings: 610.
Began Test: Jan. 28, 1953. Finished: Nov. 28, 1953.

	Milk	Butter Fat		Days On Test
Record:	13648	4.5	616	305

Cedar Springs Country Princess 1159891, Reentry 52226
6th Milk Production
Sr3—HIR—305C—2x

Sire: Churn Creek's Countryman 413632.
Dam: Coolbranch Guardson's Madge 847199.
Breeder: Lloyd N. & Geneva D. Richardson, Bel Air, Md.
Owner: Lloyd N. & Geneva D. Richardson, Bel Air, Md.
Born: Dec. 11, 1948. Calved: Dec. 10, 1952.
Served: April 11, 1953. Calved: Jan. 24, 1954.
Supervised by the University of Maryland, College Park, Md.
2 Milkings Daily. Total Milkings: 610.
Began Test: Dec. 13, 1952. Finished: Oct. 13, 1953.

	Milk	Butter	Fat	Days On Test
Record:	12585	4.1	527	305

Silver Mt. Imperial's Lynn 1224493, Reentry 57142
10th Milk Production
Jr3—HIR—305C—2x
Classified VG, 1953

Sire: Wyebrook Imperial 363957.
Dam: Lena's Linda 806501.
Breeder: Ethel Payne, Millerton, N. Y.
Owner: Ethel Payne, Millerton, N. Y.
Born: Oct. 22, 1949. Calved: Dec. 17, 1952.
Served: March 14, 1953. Calved: Jan. 22, 1954.
Supervised by Cornell University, Ithaca, N. Y.
2 Milkings Daily. Total Milkings: 606.
Began Test: Dec. 20, 1952. Finished: Oct. 20, 1953.

	Milk	Butter	Fat	Days On Test
Record:	12545	4.7	589	303

Hoosier K. Bertha 1100881, Reentry 47129
10th Milk Production
Jr4—HIR—305C—2x

Sire: McDonald Farms Kingfish 384102.
Dam: Celeste's Fawn Beauty 824574.
Breeder: George L. Smith, Marion, Ind.
Owner: George L. Smith, Marion, Ind.
Born: April 29, 1948. Calved: Oct. 8, 1952.
Served: Dec. 27, 1952. Calved: Oct. 8, 1953.
Supervised by Purdue University Agr. Exp. Station, Lafayette, Ind.
2 Milkings Daily. Total Milkings: 610.
Began Test: Oct. 11, 1952. Finished: Aug. 11, 1953.

	Milk	Butter Fat		Days On Test
Record:	12543	4.7	598	305

Sunbury Paulette 1288344, H. I. 66079
10th Milk Production
Jr2—HIR—305C—2x
Classified VG, 1953

Sire: Boulder Bridge Aggressor 323083.
Dam: Roes-MOR Liv-Iro Pauline 903169.
Breeder: Gilbert Slagel, Odell, Ill.
Owner: Richard L. Muehling, Cissna Park, Ill.
Born: Oct. 7, 1950. Calved: Jan. 14, 1953.
Served: March 31, 1953. Calved: Jan. 15, 1954.
Supervised by University of Illinois, Urbana, Ill.
2 Milkings Daily. Total Milkings: 610.
Began Test: Jan. 17, 1953. Finished: Nov. 17, 1953.

	Milk	Butter Fat		Days On Test
Record:	10967	4.6	508	305

Sarival Dawn 1244465, H. I. 66023
2nd Fat Production
5th Milk Production
Jr2—HIR—365C—2x
Classified VG, 1953

Sire: Rasmussen Farms Dynamite 356878.
Dam: Rocky Home Rival's Fawn 995510.
Breeder: William J. Rasmussen, Glendale, Ariz.
Owner: William J. Rasmussen, Glendale, Ariz.
Born: March 27, 1950. Calved: Sept. 12, 1952.
Served: Feb. 24, 1953. Calved: Dec. 3, 1953.
Supervised by the University of Arizona, Tucson, Ariz.
2 Milkings Daily. Total Milkings: 730.
Began Test: Sept. 15, 1952. Finished: Sept. 14, 1953.

	Milk	Butter Fat		Days On Test
Record:	11546	5.4	627	365

Spot's Rose of Alamosa 894020, H. I. 65992
4th Milk Production
7yrs—HIR—365C—2x
Classified VG, 1951

Sire: Lad's Phyllister of Middale 251892.
Dam: Spot of Golden Glow 564730.
Breeder: George E. Mack, Carnation, Wash.
Owner: Domingo Asumendi & Sons, Nampa, Idaho.
Born: March 25, 1945. Calved: Nov. 12, 1952.
Served: April 21, 1953. Calved: Jan. 23, 1954.
Supervised by the University of Idaho, Moscow, Idaho.
2 Milkings Daily. Total Milkings: 730.
Began Test: Nov. 15, 1952. Finished: Nov. 14, 1953.

	Milk	Butter Fat		Days On Test
Record:	15892	4.5	723	365

Mineral Point Beauty Esmeralda 1348681, H. I. 66021
5th Fat Production
10th Milk Production
Sr3—HIR—365C—2x

Sire: Guernsey Hill Forward 367973.
Dam: Mineral Point Beauty Wilma 1062330.
Breeder: James Harris, Jr., Mineral Point, Wis.
Owner: Robert F. Moon, Fennimore, Wis.
Born: Feb. 28, 1949. Calved: Oct. 16, 1952.
Served: Feb. 20, 1953. Calved: Dec. 5, 1953.
Supervised by the University of Wisconsin, Madison, Wis.
2 Milkings Daily. Total Milkings: 730.
Began Test: Oct. 19, 1952. Finished: Oct. 18, 1953.

	Milk	Butter Fat		Days On Test
Record:	12489	5.6	700	365

Minnewashta Radiance 1375265, H. I. 66014
4th Fat Production
Jr2—HIR—365C—2x

Sire: Clover Glen Goldfinder 432542.
Dam: Minnewashta Chin's Rita 1194902.
Breeder: Enno Manske & Son, Blue Earth, Minn.
Owner: William Manske, Blue Earth, Minn.
Born: Oct. 7, 1950. Calved: Nov. 12, 1952.
Served: April 6, 1953. Calved: Jan. 13, 1954.
Supervised by the University of Minnesota, Saint Paul, Minn.
2 Milkings Daily. Total Milkings: 730.
Began Test: Nov. 15, 1952. Finished: Nov. 14, 1953

	Milk	Butter Fat		Days On Test
Record:	10906	5.4	594	365

Crescent's N. Bernice 1281206, H. I. 66030
5th Fat Production
3rd Milk Production
Jr2—HIR—365C—2x

Sire: Chicona Niles 417405.
Dam: Crescent's L. Betty 1177159.
Breeder: G. O. Swales, Johnson, Wash.
Owner: G. O. Swales, Johnson, Wash.
Born: July 3, 1950. Calved: Oct. 30, 1952.
Served: March 23, 1953. Calved: Jan. 9, 1954.
Supervised by Western Washington Experiment Station, Puyallup, Washington.
2 Milkings Daily. Total Milkings: 730.
Began Test: Nov. 2, 1952. Finished: Nov. 1, 1953.

	Milk	Butter Fat		Days On Test
Record:	12114	4.8	582	365

Guernsmoore Farm Solita 1280523, H. I. 65995
7th Fat Production
2nd Milk Production
Jr2—HIR—365C—2x

Sire: Brigeen Farm's Intruder 426971.
Dam: Von Don Solotina 786226.
Breeder: Harold P. Moore, Warren, Maine.
Owner: H. C. Briggs & Son, Turner, Maine.
Born: June 15, 1950. Calved: Nov. 28, 1952.
Served: April 12, 1953. Calved: Jan. 20, 1954.
Supervised by the University of Maine, Orono, Maine.
2 Milkings Daily. Total Milkings: 724.
Began Test: Dec. 1, 1952. Finished: Nov. 30, 1953

	Milk	Butter Fat		Days On Test
Record:	12403	4.6	574	362

Graysmarsh Bunty 1468797, H. I. 66169
7th Fat Production
Jr2—HIR—365C—2x

Sire: Royal Diadem of Aldarra 403520.
Dam: Graysmarsh Belle 1068170.
Breeder: William G. Reed, Sequim, Wash.
Owner: William G. Reed & Lester J. Lancaster, Sequim, Wash.
Born: April 30, 1950. Calved: Oct. 29, 1952.
Served: April 9, 1953. Calved: Jan. 21, 1954.
Supervised by Western Washington Experiment Station, Puyallup, Wash.
2 Milkings Daily. Total Milkings: 730.
Began Test: Nov. 1, 1952. Finished: Oct. 31, 1953.

	Milk	Butter Fat		Days On Test
Record:	10242	5.6	575	365

Blossomland Judy 1137321, Reentry 50947
5th Fat Production
Jr4—HIR—305C—2x

Sire: Superior of Tamarack Ridge 287004.
Dam: Maple Lawn Farm June 577435.
Breeder: Benjamin R. Nye, Saint Joseph, Mich.
Owner: Benjamin R. Nye, Saint Joseph, Mich.
Born: July 24, 1948. Calved: Jan. 15, 1953.
Served: April 14, 1953. Calved: Jan. 20, 1954.
Supervised by Michigan State College, East Lansing, Mich.
2 Milkings Daily. Total Milkings: 610.
Began Test: Jan. 18, 1953. Finished: Nov. 18, 1953

	Milk	Butter Fat		Days On Test
Record:	12232	5.2	646	305

Rose Valley Lucky Brownie 1165111, Reentry 53962
10th Fat Production
Sr3—HIR—365—2x

Sire: Quail Roost Lucky Sappho 334011.
Dam: Valor's Beauty of Boxwood 648578.
Breeder: W. L. Young, Franklin, Va.
Owner: W. L. Young, Franklin, Va.
Born: April 12, 1949. Calved: Dec. 20, 1952.
Supervised by Virginia Polytechnic Institute, Blacksburg, Va.
2 Milkings Daily. Total Milkings: 730.
Began Test: Dec. 23, 1952. Finished: Dec. 22, 1953

	Milk	Butter Fat		Days On Test
Record:	13667	5.6	771	365

Tarbox Purchases Langmore Bull

JOHN R. TARBOX, Troy, N. Y., has recently purchased the two-year-old bull, Langmore Prem Brilliant, from Charles J. Moore, Langmore Farm, Troy. "Brilliant" had previously been used in the Walter Lyons herd at Melrose, New York. The Tarbox Farms herd carries much of the same Wyebrook and Coronation breeding as that making up the Langmore herd. Langmore Prem Brilliant is by Fairlawn K. Premier and out of the Gayhead's His Idol daughter, Langmore Idol Lustre.

"Dotty" . . .

(*Continued from page 725*)

rise of Coldsprings Guernseys is well-known.

One of the great investments was Vallevue Butterfat Beauty purchased for $750. She made a great record, classified Excellent, produced four Excellents among her great array of daughters, and made Guernsey history.

Mr. Price also has a dairy and two dairy stores selling GOLDEN GUERNSEY milk. He is a member of the Advisory Council of Golden Guernsey, Inc.

Mr. Price gives full credit for his success to the men in his organization. However, his genial smile, co-operative spirit and humility have unquestionably been the factors that have made his men do their devoted best and attracted a multitude of friends.

Sire: McDonald Farms Designer 267270.
Dam: Daretha 585938.
Breeder: Eli McHenry, Benton, Pa.
Owner: S. C. Price, Saint Johns, Pa.
Born: Oct. 24, 1941. Calved: Jan. 21, 1953.
Supervised by Pennsylvania State University, State College, Pa.
3 milkings daily—Total milkings 1095.

1953	Milk Lbs.	Butter Fat Per Cent	Butter Fat Lbs.
Jan. 28	291.9	4.45	12.99
Feb.	2268.3	4.45	100.94
Mar.	2571.0	4.64	119.29
Apr.	2349.1	4.87	114.40
May	2379.1	5.74	136.56
June	2248.6	4.54	102.09
July	2209.3	5.05	111.57
Aug.	2024.0	5.59	113.14
Sept.	1941.8	5.96	115.79
Oct.	1958.7	5.45	106.75
Nov.	1815.1	5.55	100.74
Dec.	1801.1	6.10	109.87
Jan. 27, 1954	1480.1	5.79	85.70
Total	25338	5.25	1329

Canadian G. B. A. Annual Meeting

Report Best Year and Enthusiasm High

THE 48th annual meeting of the Canadian G. B. A. was held in the Royal York Hotel in Toronto on February 10. President Harold Brown, Cornwall, Ontario, presided and welcomed the delegates from all across Canada.

The association's secretary reported that income had reached an all-time high, and that both registrations and transfers were up over the previous year, indicating a return to normal after the adverse effect of the embargo resulting from the outbreak of Foot-and-Mouth disease in 1952.

Reports from all Provinces indicated that the breed was continuing to grow on all fronts, and with the rapid expansion in population, the development of the Country's natural resources, and the promise of the new Deep Sea Way, it was felt that both the country and our breed have a very bright future.

Of special importance to the breed was the rapid development of Frozen Semen and the importation of semen. A special committee was set up to study, prepare and put into force rules and regulations to govern all phases of these subjects.

During the noon luncheon, an Honour Production Certificate was awarded to C. F. W. Burns, Kingfield Farm, for the National record of 22104—1053—365—3x, made by Ethelmere Ada's Snowball. This tops all previous records made in Canada regardless of age or times milked for both milk and fat. A second Honour Production Certificate was awarded to Maplewood Farms, Maple, for the World record milk production of their cow, Wey Acres Levity Sherry, that produced 17980 lbs. of milk in 305 days on twice-a-day milking in the mature class. This record exceeds the previous high Canadian milk record made by Raider's Gwen's Peach by 1264 lbs. and the high American record in her class made by Elm's Barbara Rose by 136 pounds. Both presentations were made by C. D. Graham, the Deputy Minister of Agriculture for Ontario.

Another special feature of the luncheon was the presentation of a television set to Dr. A. R. Campbell, recently retired secretary of the Canadian Association. Dr. Campbell, the first full-time secretary of the Association, held the office for nine years, and during that period more growth was recorded than in all the previous 40 years combined. Frank Saunders, Aylesford, Nova Scotia, made the presentation and expressed the hope that Dr. and Mrs. Campbell would have many years of health to enjoy the set and would also find time to visit many of their Guernsey friends.

During the afternoon session, Dr. Campbell, who now resides at R. R. No. 6, Guelph, was further honored by being elected an Honorary Life Member of the Association, along with Guy Rodd, Brackley, P. E. I., and W. H. Huggard, Norton, New Brunswick.

Frank W. Saunders, Aylesford, Nova Scotia, was elected president for 1954 at the directors' meeting held following the annual meeting. His Valleyview Farm, located in the beautiful Annapolis Valley, has a herd of 65 registered Guernseys which he started in a small way in 1930. He has bred two "Excellent" and 18 "Very Good" cows. Frank became a director of the Canadian Association in 1950 and was made vice-president in 1952 and 1953. He brings considerable experience to that office, having been active in association work in his Provincial organization, as well as other farm groups. He is married, and has three daughters and one son.

Other officers and directors elected for 1954 are: 1st vice-president, C. F. W. Burns, Kingfield Farm, King, Ont.; 2nd vice-president, David Hunter, Cloverdale, B. C.; secretary, B. B. Hodgins, Box 99, Guelph, Ont.; directors, Art Rampton, Dauphin, Man., William S. Brooks, Paris, Ont., Jack Fraser, Concord, Ont., Carl Ellis, Hespeler, Ont., Harold Brown, Cornwall, Ont., A. F. Saunders, Petitcodiac, N. B., and R. E. Parker, Newport, Nova Scotia.

Canadian News

IT is with sincere regret that we report the death of V. B. Leonard, prominent Nova Scotia Guernsey breeder, at his Mountain Way Farm, Clarence, Nova Scotia, on January 26 in his 72nd year. Vern was well-known to Canadian Guernsey breeders and very highly respected. He served for many years as a director of the Canadian Association and as its president on three different occasions. He was one of the first breeders to qualify as a "Master Breeder" when that award was set up in 1948 by the Canadian Association. His ability and service to agriculture in his native Province was recognized as early as 1930 when he was named Nova Scotia's first "Premier Farmer." He is survived by his wife, three daughters and one son, Murray.

Changes in personnel, following the retirement of Dr. A. R. Campbell as Canadian secretary, include the appointment of Bruce B. Hodgins, Guelph, as his successor. Bruce has been field secretary for the Guernsey Cattle Breeders' Association of Ontario for the past seven years, in which capacity he worked very closely with Dr. Campbell. He will continue to act as secretary for the Ontario Association.

Ross M. Allison, also of Guelph, has been appointed by the Guernsey Cattle Breeders' Association of Ontario as Milk Promotional fieldman. As the title indicates, his main interest will be in promoting the sale of GOLDEN GUERNSEY milk and GOLDEN GUERNSEY milk products. His previous experience, which included 20 years of selling milk on the street, operating a dairy, and as sales supervisor for one of Ontario's largest dairies, should prove a great asset in his work.

Brooknill Double Romulus, bred by W. S. Brooks, Brooknill Farm, Paris, and owned jointly by William Brooks and Henry Borden, Tannery Hill Farm, King, has for the third consecutive year been named "All-Canadian" aged bull by the panel of judges set up by the Canadian Guernsey Breeders' Association. His winnings during the year included first aged bull and senior and grand champion at the Royal Winter Fair, and first aged bull and reserve senior and grand champion at the Canadian National Exhibition. He is a double grandson of Coldspring's Romulus Anchor, used in Mr. Brook's Brookhill herd and later sold to Tarbell Farms, Smithville Flats, New York. His dam is the "Excellent" cow, Brooknill Romulus Primrose, 15833 lbs. of milk and 804 lbs. of

(*Please turn to page 754*)

Home of . . .
High Test and Production

VISIT → **FLYING HORSE FARM**
South Hamilton, Mass.

HIGHEST RECORD JUNIOR TWO-YEAR-OLD, ANY BREED

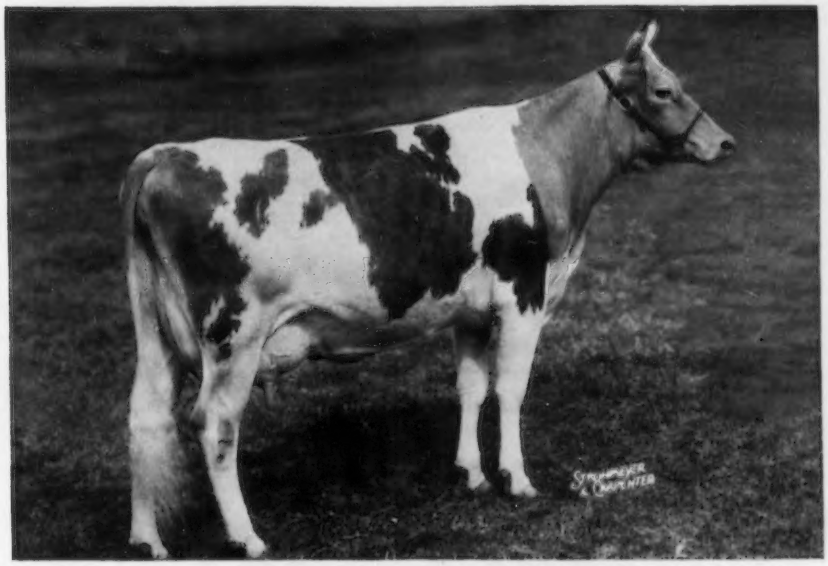

HOMINY HILL PRINCE'S HARP
16739—1017—Jr2C—3x (pending)

We at Flying Horse Farm wish to make this public congratulation to Mr. Weston Howland for his wise purchase, Joe Beane for his competent management, Fay Bean for his untiring efforts in caring for and to Hominy Hill for breeding the new National Record Jr2-year-old, Hominy Hill Prince's Harp.

Naturally we at Flying Horse cannot help but feel just a wee bit proud of the performance of this cow for we think without her inheritance from Flying Horse Master's Harp, this record may not have been accomplished.

We believe you may have comparable performance in your herd if they are built on this kind of a foundation.

We solicit your inquiries for information on bull calves of similar bloodlines.

We have for sale, a top bred bull out of Flying Horse Rose, 16650—906—AA and sired by Flying Horse Colonel's Promise, A. R. This bull is ready for light service. He combines the blood of both the Rose and Primrose families. Also available, a son of Bethany Wistar's Holly, A. R. and by Flying Horse Actor. This calf is a maternal brother to Flying Horse General's Holly, twice a National Class Leader. These calves are good enough to go any place. Why not drop us a line requesting prices and pedigrees? They are bred right and priced within the reach of any farmer-breeder.

FLYING HORSE FARM

South Hamilton, Massachusetts

T. B. Accredited — Mass. Abortion Free No. 60

Please address correspondence to . . . COREY C. GAREY, Manager — GRAHAM FOSTER, Herdsman

GREEN MEADOW
Guernseys
WILGORLAN FARMS

To The Arkansas Sale, April 16
Fairgrounds, Little Rock, Arkansas

For catalogs or information write to H. D. Singley, Route 4, Little Rock, Ark., or Wilgorlan Farms, Titusville, N. J.

Wilgorlan Farms Darlene—a vaccinated heifer born February, 1952 by our proved "Courageous" bull and due May 16 to Gardenville Coronation King ($45,000). "Courageous" daughters have topped numerous sales, including Texas and Oklahoma, 1953, for $1,625 and $2,150. Her full sister sold in the New Jersey Sale for $2,000, classified VG and was high cow in her class in Pennsylvania, 1953. A maternal brother and ¾ brother to the calf she is carrying sold for $2,300 in The Guernsey Sale. "Darlene" is an excellent type heifer, well-bred with a full pedigree.

BULL—**Wilgorlan Farms Sportsman**—born April 22, 1953, also by "Courageous" and out of a "King" daughter, Wilgorlan Farms Starlight (Excellent on all points except udder), 13068—661—Jr2—365, 14454—740—Sr3—365C—881 T. M. The next dam VG four times, with three A. R. records that average 13961—711. A show calf from a top female family for showing, producing and reproducing. Lots of size and a straight Green Meadow pedigree.

SEMEN AVAILABLE from our two proved sires, "King" and "Courageous"—also foundation stock.

All Records Made On 100% Home-Grown Grains And Roughage

JOSEPH E. ADAMS
Telephone—Pennington 6
Titusville, N. J.

G. EMERSON WATTS
Herdsman

Chat . . .

Mr. and Mrs. O. C. Belt, Graceland Guernsey Farm, Pickerington, Ohio, have not only been among the leading Guernsey breeders in the state of Ohio in recent years, but recently hit the jackpot in the harness racing business. They sold Prince Philip, that has a two minute trotting record, to Bruno Ricciardi through his agent, Gianni Gambi, at approximately $36,500. Prince Philip will be trained and driven by Hugo Bottoni, one of Italy's leading reinsmen. The Belts have owned horses all during their lifetime, but never a two minute performer. The Belts plan to travel to Italy during the vacation season in 1954 to see him race in that country.

Milk is a powerful food. An eight-ounce glass gives you 167 calories. If America's 100 million adults were to drink a glass with breakfast tomorrow morning, human energy for the day would be enhanced by enough "zip" to drive the Twentieth Century Limited from New York to Chicago 132 times. —MILTON HULT, *President of the National Dairy Council, Chicago.*

Charles F. and Nellie E. Rogers have purchased the farm with the blue and gold barn located on Route 17, in the village of Randolph, New York. This barn, designed to house 40 cows, is the last word in architectural perfection. Since its erection in 1948 it has been a source of admiration for all the Guernsey fieldmen and breeders who have been in Randolph.

Deershorn Knight, a six-year-old plus proved sire was recently purchased by the Guernsey Sire Committee of CABA from the Westbrook Laboratory of the Eastern States Farmers' Exchange, Rockville, Connecticut. He was bred by Vernon Mudgett, Sterling Junction, Mass., and was sired by Deershorn Foremost.

Leaders . . .

(*Continued from page 749*)

809 — Sr4 — HIR — 3x; 18341—1019—A; 18155 — 980 — AA, 16648—842—A and 13284—650—4A. She has four A. R. daughters and four P. R. sons, all of which have seen service at Ideal.

Ideal's Claremont's Golda, 12374—575—Jr3 — 305C — 3x and 12645—560—Jr4—365C—3x, is the dam of this new leader. Her sire was Ideal's Claremont, four P. R. sons and 23 A. R. daughters, a three-quarter brother to Ideal's Standbest, and her dam was Ideal's Senator's Golda, 11069—532—Jr3—305C—3x.

A daughter of "Standbest Golda," Ideal's Marmion's Golda, was sold in 1953 to William T. Morris, Jr., Church Hill, Md., for a 4-H project. He was quite successful in showing this calf, winning junior championship at the Eastern Shore Guernsey Show and other prizes. The dam was bred to Ideal's Beacon during her record. The milker was Arthur Powers.

Sire: Ideal's Standbest 411872.
Dam: Ideal's Claremont's Golda 1118384.
Breeder: Jacob Tanis, Augusta, N. J.
Owner: Jacob Tanis, Augusta, N. J.
Born: Jan. 16, 1949. Calved: Nov. 12, 1952.
Served: Apr. 24, 1953. Calved: Jan. 27, 1954.
Supervised by N. J. State College, New Brunswick, N. J.
Carried calf 208 days during test.
3 milkings daily. Total Milkings 1095.

1952	Milk Lbs.	Butter Fat Per Cent	Butter Fat Lbs.
Nov. 19	604.3	4.51	27.25
Dec.	1816.5	4.51	81.92
Jan. 1953	2008.8	4.80	96.42
Feb.	1685.0	4.81	81.05
Mar.	1749.0	5.37	93.92
Apr.	1604.2	4.96	79.57
May	1521.7	5.50	83.69
June	1391.6	5.34	74.31
July	1360.4	5.81	79.04
Aug.	1342.1	5.52	74.08
Sept.	1244.0	5.71	71.03
Oct.	1260.4	6.11	77.01
Nov. 18	721.0	6.11	44.05
Total	18309	5.26	963

Candian News . . .

(*Continued from page 752*)

fat, that was sold to Grayce Farms, Dalton, Pennsylvania.

The reserve All-Canadian senior bull award was won by Fraserdale Master, a two-year-old bull bred by Jack Fraser, Fraserdale Farms, Concord, and owned jointly by Mr. Fraser and Carl Ellis, Hespeler. His winnings during the year included first two-year-old and senior and grand champion at the Canadian National Exhibition, and first two-year-old and reserve senior and grand champion at the Royal Winter Fair. "Master" was sired by the former National Dairy Show and International Dairy Show grand champion, McDonald Farms Ideal Mars, his dam having been served at the Royal Winter Fair where Clarence Marsh, Canandaigua, New York, won the reserve grand championship with him at the Royal Winter Fair in 1949. "Master" is out of Fraserdale Trumpeter's Maid, Very Good, an Honor Roll producer, making 12602 lbs. of milk and 647 lbs. of fat as a three-year-old in 305 days on three-times-a-day milking. In addition to winning his present award, he was named "All-Canadian" as a senior yearling in 1952.

The "All-Canadian" junior bull for 1953 was Brooknill D. R. Defender, a senior calf owned and bred by W. S. Brooks, Paris. Included in his winnings are first senior calf and junior championship at both the Canadian National Exhibition and the Royal Winter Fair. He is sired by Brooknill Double Romulus, the senior "All-Canadian" for the past three years, and out of Brooknill Dolores, Very Good, 11274 lbs. of milk and 700 lbs. of fat.

The reserve "All-Canadian" junior bull is Greenwood Frolic's Butterboy, owned and bred by Sanford K. Bonham, Jerseyville, Ontario. Included in his winnings was first prize junior yearling and reserve junior champion at the Royal Winter Fair. He is sired by Coldspring's Noble's Frolic and out of Greenwood Nan, 7980 lbs. of milk and 506 lbs. of fat as a two-year-old on twice-a-day milking, a daughter of Coldspring's Romulus Captain.

HENSLEE FARMS

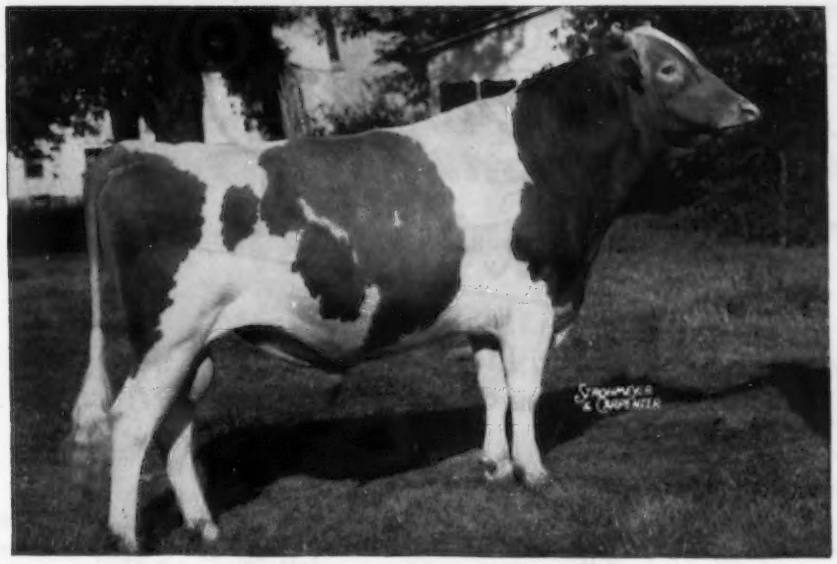

Welcome In Clara's Oberland

Sire: **McDONALD FARMS OBERLAND** (son of "Lady Augusta")

Dam: **WELCOME IN FORWARD'S CLARA**
26672—1120—6yrs—365 (National Milk Record)

CONGRATULATIONS TO COLDSPRINGS FARM ON THE NEW GUERNSEY WORLD'S FAT RECORD OF DOTTY OF WEST SIDE FARM, *25338—*1329—11yrs—365. National Class Leader Fat—2nd in Milk. Her daughter is adding this outstanding breeding to our herd.

"DOTTY'S" DAUGHTER

COLDSPRING'S NOBLE'S DOTTY, $5,500
13912—638—Jr2—365C
3 daughters in our herd also.

"Noble's Dotty" will be bred to "Oberland."

Daughter of the New Guernsey World's Fat Record Cow, bred to the son of the Guernsey World's Record Milk Cow. WHAT AN OFFSPRING THIS SHOULD BE!

HENSLEE FARMS
Kingston Springs, Tennessee
EDWARD B. HENSLEE, Owner
FLOYD KRAUTER, Manager
Telephone: Nashville 8-5574

GOLDEN GUERNSEY

Eskdale Farms

An Announcement - - -

A New Face — In An Old Space

Eskdale Farms

MEMORANDUM

March 15, 1954

TO THE GUERNSEY FRATERNITY:

With a great deal of pleasure, we announce that beginning with this issue you may expect to find our ESKDALE advertisement in this location each time you recieve the Journal's 15th edition.

We say "pleasure" because we feel our use of a regular space will enable us to do a more effective job of presenting to you the "Story of Eskdale" as it unfolds.

We feel we have made good progress in the last fourteen years. Our foundation females have been selected for their own individuality as well as high production inheritance. Our program of bringing together blood from the best proved families of the breed is paying dividends in production and type.

Our two herds located in Neenah, Wisconsin, and Tryon, North Carolina, justify our faith in the breeding program established ten years ago when we purchased Riegeldale Conqueror's Baron at the May Royal Sale in Columbus, Ohio. Our sires (Maxim—Melba) are doing superior jobs and a number of outstanding cow families are developing.

We invite your personal inspection of our herds and farms and we will welcome your inquiries concerning any of the crosses with which we are working.

Neenah, Wisconsin

HOME OF

Fanning Fields Maxim Noah →
← McDonald Farms S. Masterful
Riegeldale Couqueror's Baron →
Eskdale Baron's Kimberly →
← Eskdale Maxim Noah's Major
Eskdale Ideal's Mack

Bang's Free Certified
T. B. Acredited

GOLDEN GUERNSEY

Tryon, North Carolina

LAUREL HEANEY, Manager
PAUL PORTER, Herdsman

Mr. and Mrs.
JOHN R. KIMBERLY
Owners

GADEN CORPENING, Manager
WAYNE BRYSON, Herdsman

In 1953 more thousands of farmers switched to the Surge bucket milker than in any previous year.

A GRAND M

In 1954 It Is Too SLOW a
You Have to Ride the CLA

You wouldn't *buy* that kind of milking machine in 1954 and every day a lot of dairy farmers decide to quit *using* that kind of machine.

That is why in 1953 more thousands of farmers than ever before* decided to swi Surge . . . not just more f but more thousands of fa

No claw riding with because Surge TUG & PUL matically holds the tea down where they belong

*More than in any

Surge

BABSON BROS. CO.

2843 W. 19th Street Chicago 23, Illinois

Copyright 1954, Babson Bros. Co.

ATLANTA • HOUSTON • KANSAS CITY • MINNEAPOLIS

MILKING MACHINE
...Back in 1917!

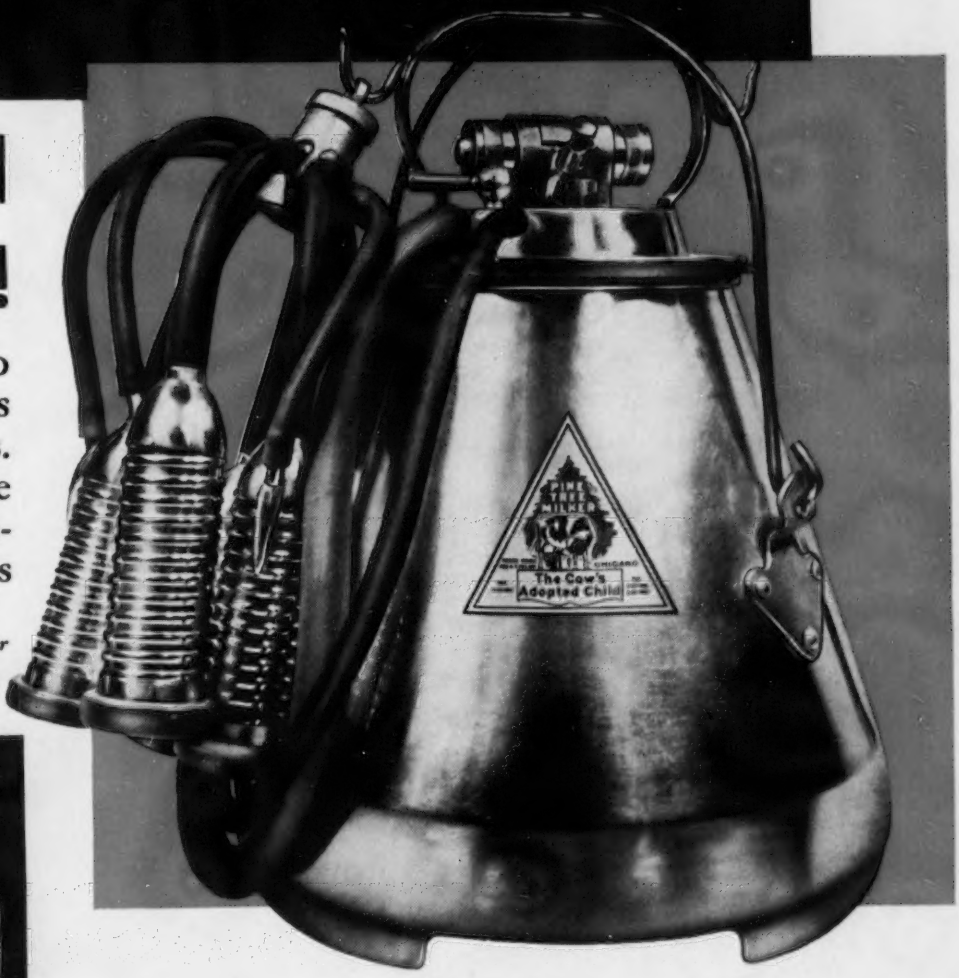

and
AW!

witch to
e farmers
f farmers.
ith Surge
PULL auto-
teat cups
ong.
any previous year

See your Surge Service Dealer

LIS • SACRAMENTO • SEATTLE • SYRACUSE • TORONTO

Can You Afford Old-Fashioned Cow Milking in 1954?

Many kinds of milking machines that used to sell readily are not so readily bought any more. They are not readily bought because so many dairy farmers think there are machines that milk cows better and faster and more safely.

While these machines are no longer *sold* in great volume, many thousands of them are still in *use.* American farmers have stepped up production with less and less manpower because they have equipped themselves with modern machinery.

Because a milking machine is used twice a day every day, lost minutes quickly run into hours and days and weeks.

Shouldn't your cow milking machinery come high on the list for careful consideration in 1954?

What machine can you buy for so little that will step up your profits so much?

"No calf, no man and no machine can do a safe, satisfactory and complete job of milking cows without TUG & PULL."

They never *have*... they never *will*.

In
sw
th

In 1953 more thousands of farmers switched to the Surge bucket milker than in any previous year.

QUICK Change

From Windrow Pick-Up...to Row-Crop Unit or Cutter-Bar

LONG CUT or Standard Model

With Quick-Change gathering units for Case Long Cut and Standard Forage Harvesters, you use one basic machine for row crops, standing hay or windrows for silage or hay. Both models have ball-bearing swivel spout for rear or side-wagon loading. Anti-friction bearings, oil-bath gears and high-strength light-weight steel are features that help make Case the lightest running forage harvester . . . save power to cut extra tons every hour. They work efficiently with Case 2-plow tractors . . . have capacity to make use of 5-plow power.

Long Cut Forage Harvester chops hay into appetizing, easy-to-feed lengths—just right for dry storage or finish curing in the barn. Long-cut hay reduces dust and risk of sore mouths. Low-speed knife wheel handles hay gently, saves more leaves . . . saves power, too.

NEW

CASE FORAGE BLOWER

Big capacity keeps ahead of fast forage harvester. Spring-balanced hopper raises for truck to drive in—no backing. Unloading device (extra) empties apron-bottom wagons. Delivery pipe easy to put up at barn or silo. See your Case dealer for details on Case haying equipment . . . ask him about the Case Income Payment Plan, too.

Send for "How to Make High-Protein Hay"

Get this book, also pictorial catalog or folders. Mark here or write in margin machines that interest you. J. I. Case Co., Dept. C-384, Racine, Wis.

- ☐ Forage Harvesters
- ☐ Side Rakes
- ☐ Mowers
- ☐ Forage Blowers
- ☐ Portable Elevator
- ☐ Automatic Baler

Name_____

Post Office_____

RFD_____ State_____

Livestock Mortality Insurance

"Be SAFE N' SURE"

Protective Coverage Designed For Stockmen — By Stockmen

Immediate Insurance for Breeding Animals

At Shows - In Transit - At Home

Simply send name, registry number or tattoo, age and individual valuation with simple statement of health from your local veterinarian, for 15, 30, or 60 days, 6 or 12 months coverage.

Lower Cost Coverage
Group, Ten or More

Phone Geneva 5100 Cable "Livestock"

WRITE

HARDING & HARDING

Dept. GB—125 SOUTH THIRD STREET
GENEVA, ILLINOIS
for
AMERICAN LIVE STOCK INSURANCE COMPANY
Geneva, Illinois

Where to Buy Guernseys

MAINE

Bred heifers by proved sires, Wethersfield Majesty, McDonald Farms Indenture and "Educator," out of daughters of Langwater Gold Dawn and Langwater High Honor, in calf to Charlescote Ensign's Peterson at $250.00 each. Herd Accredited Bang's & T. B.

Mr. & Mrs. Paul Roehrig
R. F. D. 1 — Westbrook

VETERINARY PRODUCTS DIRECT to YOU

All the latest effective treatments employed by leading veterinarians and herdsmen. *Discounts available on quantity shipments.*

Write for our Dairy Bulletin and Veterinary Catalog.

ANCHOR SERUM CO.
of INDIANA, INC.
INDIANAPOLIS 6, INDIANA

Hear Ye!

LEE SEALE and BOB THOMAS say—that "since they've put in these new 'push-button barn-cleaners' the women have much more time to polish their consignments for the

MID-STATE INDIANA SALE"
MARCH 26,
Fairgrounds, Indianapolis

Have you written for a catalog?

Russell George Sales Service
LEBANON, INDIANA

Chat . . .

Eugene C. Coskery, Jr., owner of the Coskery Guernsey Farms, Center Valley, Pa., makes the following statements regarding their experience with classification: "Our herd was twice subjected to type classification during the past two years, and it is now our fullest intention to classify and reclassify every eligible animal annually.

"By carefully examining and studying the supplied individual analysis sheets, we now have a better understanding of our strength and our weaknesses. We can now better determine where we should attempt to improve in our subsequent breeding policies (sire selections, etc.). For instance, if your herd is exposed as being generally loose in the shoulders, you would certainly wish to employ the use of a sire, who in addition to possessing other qualities you desire, produced tight-shouldered progeny—and so it might go with sloping rumps, crooked hind legs, etc., etc. TYPE CLASSIFICATION TAKES YOUR COW APART AND GIVES EACH SECTION A GRADE."

TRAK-TOR SPRAYER by FARNAM

Plenty of pressure and volume for spraying livestock, farm buildings, orchards or fence rows — up to 350 lbs. pressure (4½ gal. per minute) at normal PTO speed.

COMPLETE KITS "Ready-To-Use"—Equipped with NYRO "Nylon-Roller" Pump, the tractor pump proved best for both performance and wear. Complete with all controls, gauges, hose, fittings and connections. The low-cost answer to your need for a high pressure sprayer for livestock and other uses!

WRITE For Catalog showing variety of Trak-Tor Sprayers offered, also "Wide-Jet" Sprayers. All at **new low prices!** Also "30-Day Trial Plan". Write—

Farnam Co., Dept. TS-68 Omaha, Nebr.

Coldest Bulk Milk Under The Sun!

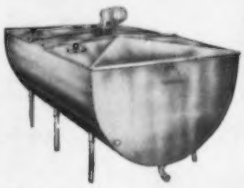

During last summer's scorching hot weather, Mojonnier Bulk Coolers delivered sharp, fast cooling to 36°F.-38°F. in hundreds of milk-houses the country over. This safe, low temperature cooling was done soon after the end of the milking period, with a fraction of the power used by other methods. When you switch to bulk, choose the Mojonnier Bulk Cooler, field-proven by impartial tests. Bulletin 290 sent free on request.

MOJONNIER BROS. CO., Dept. G3, Chicago 44, Ill.

MOJONNIER BULK MILK SYSTEM

Van Houweling New Director

DR. CORNELIUS D. VAN HOUWELING, an official of the American Veterinary Medical Association from 1948 until last fall, has been appointed director, Livestock Regulatory Programs, of the U. S. Department of Agriculture. In his new job, Dr. Van Houweling, under the direction of Dr. M. R. Clarkson, ARS deputy administrator, will be responsible for planning, co-ordinating, and directing the administration of the Department's program aimed at nation-wide control or eradication of diseases of livestock and poultry.

A native of Mahaska County, Iowa, he obtained his pre-veterinary education at Central College, Pella, Iowa, and his degree of Doctor of Veterinary Medicine from Iowa State College, Ames.

He practiced veterinary medicine at Springfield, Ill., for a year after receiving his degree, then entered the Army where he served from 1943-46 as lieutenant and captain. He was director of the Department of Veterinary Medical Relations of the Illinois Agricultural Association in Chicago from 1946 through 1948.

New Catalog of "hard-to-find" livestock supplies which stores do not carry . . . cattle markers, tattoos and brands, show blankets, halters, dairy equipment, ranch supplies, sheep specialties like shepherd's crooks, wool cards, etc. . . . new products, new ideas, 68 pages of fine equipment.

For almost 100 years the Dana Catalog has been the livestock breeders' standard reference. New 1954 Summer Edition is off the press. Just drop us a postcard. We are glad to send you a copy. There is no charge.

C. H. Dana Co., Inc.
Established 1861
Hyde Park 4, Vermont

The De Laval Combine Milker Will Help You Cut Costs...

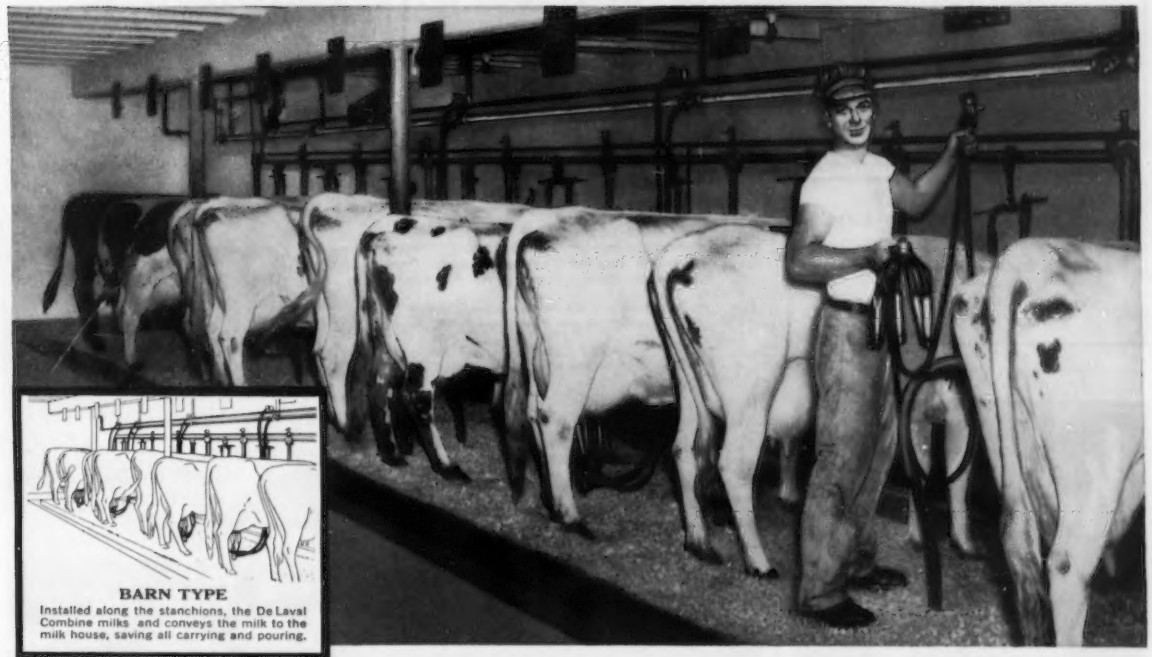

BARN TYPE
Installed along the stanchions, the De Laval Combine milks and conveys the milk to the milk house, saving all carrying and pouring.

MECHANIZED "IN-PLACE" CLEANING
The De Laval Combine can be quickly, easily and thoroughly washed and sanitized by the De Laval "In-Place" Vacuum Cleaning Method.

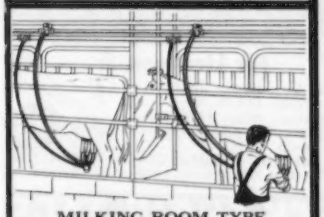

MILKING ROOM TYPE
From cow to cans or refrigerated farm tank, the De Laval Combine installed in a separate milking room does the entire job.

To Earn More in '54

Every dollar that you shave off your operating costs in '54 will mean extra profit to you...and with the De Laval Combine Milker you can do just that!

De Laval Combine Milkers, installed either in the dairy barn along the stanchions or in a separate milking room, provide *completely* mechanized milking. They milk fast and clean, offering all the advantages of the famous De Laval Magnetic "Better Milking." The milk is conveyed by vacuum through sanitary glass or stainless steel pipe directly into milk cans or refrigerated farm tank. On the way, it is automatically filtered and each cow's milk can be individually weighed, if desired, for recording.

After milking, the entire system can be quickly and thoroughly washed and sterilized "in-place" from the milking room! No more time-consuming "wash-up," thanks to De Laval engineering which has now completely mechanized this part of the job, too!

For pleasanter, more profitable one-man dairy operation throughout 1954, and the years to come, see your local De Laval Dealer or mail coupon today.

DE LAVAL COMBINE MILKERS

FIRST SINCE 1928

DE LAVAL
THE DE LAVAL SEPARATOR CO.
POUGHKEEPSIE, N. Y.
427 Randolph Street, Chicago, 6, Illinois
61 Beale Street, San Francisco 5, California

THE DE LAVAL SEPARATOR COMPANY, DEPT. C-7
POUGHKEEPSIE, N. Y.
Please send me interesting new printed matter on De Laval COMBINE MILKERS
.....
(Indicate type of installation you prefer)

NAME _____ R.F.D. _____ STATE _____
TOWN _____

Seath and Shultz
SALES SERVICE

Consignment and Dispersal Sales—Private Sales
Consultant Service on Management and Breeding Problems
—Your Inquiries Invited—

MIKE SEATH
Far Hills, N. J.
Ph. Millington 7-0623M

E. M. GRANGER, JR.
Auctioneer

EARL SHULTZ
Peterborough, N. H.
Ph. Peterborough 124

MORE MILK?
Alfalfa-Clover-Timothy Hay
Inspection Allowed
Frank Policastro & Sons, Inc.
Wholesale Shippers
Crescent Street, Glenbrook, Ct.
Phone: Stamford 4-9284

keenate
(Cobaltized—Flavor Masked—Sodium Propionate)

STOPS milk losses due to KETOSIS (Acetonemia)

Watch for signs of Ketosis or Acetonemia in high producing cows. Nervousness, loss of appetite and decreased milk flow are some of the more common symptoms that appear two to six weeks after freshening.

Treatment twice a day with Keenate (in feed or as a drench) quickly restores appetite and milk production of cows which have gone off feed and dropped in milk production.

Completely Safe Keenate's active ingredient—Sodium Propionate—was discovered and proved by Cornell University to be the best treatment for Ketosis.

ORDER NOW

A 5-lb. can will treat several mild cases or a severe case for 10 days. See your Anchor dealer or write

ANCHOR SERUM CO., INDIANAPOLIS 6, IND.

☐ Send complete information on Keenate.

☐ Mail ..... 5-lb. cans of Keenate ($6.00 ea.) prepaid or ..... case of 6 5-lb. cans $34.95. Check enclosed.

NAME
ADDRESS
TOWN STATE

Calendar . . .

(*Continued from page 716*)

Aug. 14. Eighth Annual Newport County, R. I., Guernsey Show, George W. Snyder, judge.

Aug. 27. New Jersey State Guernsey Show, Fairgrounds, Trenton, N. J. Gordon M. Cairns, judge.

Aug. 28. Central New Jersey Parish Show, Fairgrounds, Trenton, N. J. Dr. John W. Bartlett, judge.

Meetings . . .

March 16. Rhode Island G. B. A. Annual Meeting. Johnson's Hummocks, Providence, R.I. 11:00 a. m.

March 17. Massachusetts G. B. A. Annual Meeting, Hotel Beaconsfield, Brookline, Mass., 10:00 a. m.

March 18. Western Massachusetts G. B. A. Meeting, Congregational Parish Hall, Belchertown, Mass.

March 18. Ohio G. B. A. Annual Meeting, Union Building, Ohio State University, Columbus, Ohio, 10:00 a. m.

March 18. Connecticut G. B. A. Annual Meeting, Brownstone Restaurant, Portland, Conn.

March 19. Maryland Cooperative G. B. A. Annual Meeting, 10:00 a. m., Emerson Hotel, Baltimore, Md.

March 22-26. Farm and Home Week, Ithaca, N. Y.

April 5-8. Maine Farm and Home Week, Orono, Maine. Breed meetings will be held the afternoon of April 8.

April 6. New Hampshire G. B. A. Annual Meeting, Town Hall, Boscawen, N. H.

April 7. Wayne County Guernsey Club Annual Banquet Meeting, Newark Grange Hall, Newark, N. Y.

April 8. Aroostook County, Maine, G. B. A. Annual Meeting, Houlton, Maine.

April 22. New York State G. B. Co-Op., Inc., Annual Meeting, Dewitt Clinton Hotel, Albany, N. Y.

April 22. Western Massachusetts G. B. A. Meeting, Wyben Chapel, Wyben, Mass.

April 26. California Guernsey Cattle Club, Inc., Annual Meeting, Fresno, Calif.

May 26. Annual Meeting of The American Guernsey Cattle Club, Somerset Hotel, Boston, Mass.

May 27. Fieldmen's Conference, Peterborough, N. H.

June 1. Guernsey Judging School for Western New York, sponsored by the Wayne County Guernsey Club, at Open Hearth Farms, Ontario, N. Y.

NEW JERSEY JUDGING SCHOOLS

April 14. Adults, Forsgate Farms, Jamesburg. Official judge, Henry T. Childs.

May 1. 4-H and FFA Judging School, Dunwalke Farm, Inc., Far Hills. Judge, George M. Newlin; asst. judges, Bruce R. Poulton and George G. Aaronson, Jr.

Fairs . . .

April 10-15. Grand National Junior Livestock Exposition, Cow Palace, San Francisco, Calif.

MASTITIS
Costs Dairymen Millions $ Every Year!
In fighting MASTITIS — DETECTION comes first.
Ask your Dealer or write for samples of these
KO-EX-7
ACCURACY ATTESTED—
BROM THYMOL
MASTITIS DETECTORS
STERLING RESEARCH CORP.
Dairy Div. GB
Buffalo 3, N. Y.

STROHMEYER & CARPENTER, Inc.
Photographers of Animals
White Plains - Box 788 - New York

Buys Milk From Lake Louise

OLD ORCHARD FARM, Dallas, Pa., recently added to their line of products Lake Louise GOLDEN GUERNSEY milk. This small company has taken over the entire supply of Guernsey milk produced by Lake Louise Farms, one of the largest Guernsey herds in the state, owned and operated by Raymond Goeringer.

The herd is well-known because of the importation of Guernsey cattle from the Isle of Guernsey a few years ago. Recently, Villa Crest Helena, shown by Lake Louise Farms, was grand champion and Lake Louise King's Prudence was the junior champion at the Pennsylvania Farm Show.

T. Stin Haselton, Lake View Dairy Farm, Eustis, Fla., is building a new milking parlor which will soon be ready for occupancy.

FARNAM Silver Streak POWER SPRAYER

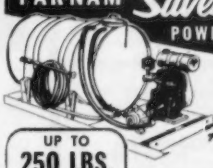

First REALLY LOW-COST *High Pressure* SPRAYER

UP TO 250 LBS. PRESSURE!
VOLUME 2 GALS. Per Minute!

Sells for half the price of any other power sprayer. Plenty of pressure and volume for spraying livestock, buildings, orchards, etc. Equipped with NYRO "Nylon Roller" Pump. Powered by direct drive from 2.6 H.P. gas engine. **Write** for Illustrated Literature and "30-Day Trial Plan".

Farnam Co., Dept. SS-68 Omaha, Nebr.

HASCO EAR TAGS
For Livestock

Economical. Easily applied.
Cattle Size—$13.00/500
Sheep-Hog Size—$9.95/500
Applicator for applying—$2.00—each
FREE SAMPLE
Identical name stamping on 1,000 or more tags—no charge—less tans 1,000 tags—$1.80 net.

NECK CHAIN TAGS

1" numbers, both sides. Complete cow set: brass tag 2⅜" x 2¼", 40" chain, and attachment link. Per set—dozen lots—$1.50 each. F.O.B. Newport.

AUCTION SALE TAGS

Style No. 136. 1½" diameter. 1" black number, both sides, on white background, $7.95 per 500 quantity. Hog rings for attaching—$1.75 per 500. Ringer—$.50 each. Also complete line of Bull Rings, Ear Notchers, Cattle leads. Prompt delivery.

Write for free circular and further information.

NATIONAL BAND & TAG CO. Dept. 6-769 NEWPORT, KY.

COMPLETELY NEW CHEVROLET TRUCKS FOR '54

Loaded with brand-new features to cut costs on the farm!

New Chevrolet trucks for '54 are here to do more work on your farm in less time and at lower cost.

For example, they have new, roomier bodies that let you haul bigger, bulkier loads. You get more done while making fewer trips.

Besides, these great new trucks bring you thrifty new high-compression power that makes short work of tough jobs—and cuts operating costs in the bargain!

But that's only the beginning. You get new cab comfort and convenience, new chassis ruggedness and reliability—plus many, many other big new benefits you want and need.

Plan now to drop by your Chevrolet dealer's and see the farm trucks with the most money-saving new features—new Chevrolet trucks for '54. . . . Chevrolet Division of General Motors, Detroit 2, Michigan.

NEW Engine Power and Economy

Bigger, brawnier "Thriftmaster 235" engine. Rugged, durable "Loadmaster 235" engine. Mighty, all-new "Jobmaster 261" engine* for extra-tough jobs.

NEW Bigger Load Space

New pickup bodies have deeper sides . . . new stake bodies are wider and longer. And they're set lower to the ground for faster, easier loading and unloading.

NEW Chassis Ruggedness

You'll find heavier axle shafts on 2-ton models . . . bigger, more durable clutches on light- and heavy-duty models . . . stronger, more rigid frames on all models.

NEW Comfortmaster Cab

New one-piece curved windshield gives increased visibility. New, more convenient instrument panel. New Ride Control Seat* offers extra driver comfort.

**Optional at extra cost. Ride Control Seat is available on all cab models; "Jobmaster 261" engine on 2-ton models.*

NEW Automatic Transmission*

You can drive all day without shifting or clutching! Proved truck Hydra-Matic transmission is offered not only on ½- and ¾-ton trucks, but on 1-ton models, too!

NEW Advance-Design Styling

The new front-end design is more massive and sturdy in appearance with handsome new grille. New parking lights are positioned to indicate the full width of the truck.

CHEVROLET

Most Trustworthy Trucks on Any Job!

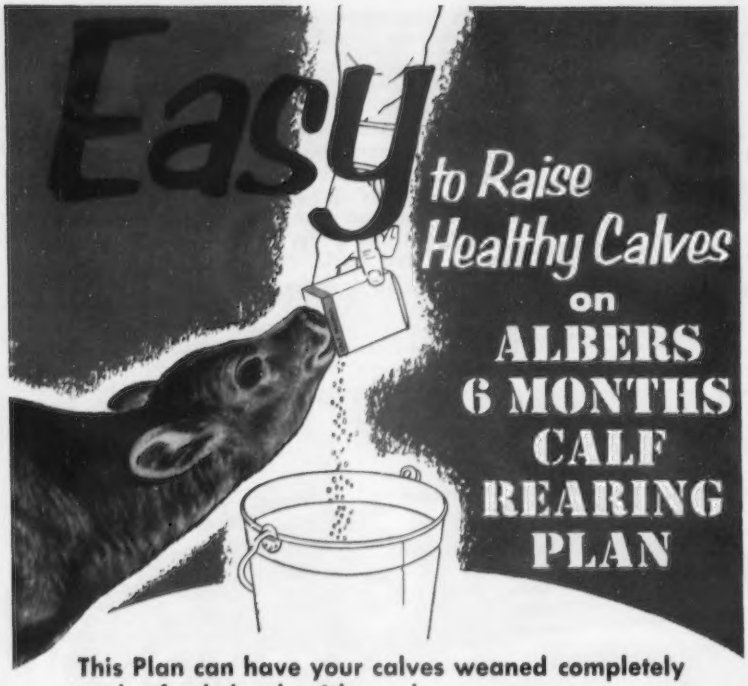

This Plan can have your calves weaned completely to dry feeds by the 4th week.

No wonder thousands of calves are now being raised on *Albers 6 Months Calf Rearing Plan!*

- This Plan is easy to follow!
- It saves half the cost of feeding milk!
- It saves time and labor because the calves are usually on dry feed within 30 days!
- Because of the scientific content of antibiotics in both SUCKLE and CALF MANNA, this Plan carries the calf safely through the critical stage — practically eliminates common scours — minimizes mortality!
- It speeds rumen development so the dairyman can feed low-cost roughages early and, at the same time, get a stronger, sturdier calf!

If your calves are not contented, switch to Carnation-Albers Suckle and Calf Manna.

Send for Albers **free** "Calf Book" which explains every detail of the **Albers 6 Months Calf Rearing Plan.**

Address:

ALBERS MILLING COMPANY

Dept. 384
314 Fairfax Bldg.
Kansas City 6, Mo.

or

Dept. 843
1060 Stuart Bldg.
Seattle 1, Wash.

The Greatest Development in Calf Rearing in Years!

Applicants for Membership

THE following Guernsey breeders have applied for membership in The American Guernsey Cattle Club:

CALIFORNIA: Mario Bianchi, Fresno, recommended by Dwyth M. Daines.

FLORIDA: Wilbur J. and Kathryn W. Casey, Clearwater, recommended by Boutwell's Dairy, Inc.

NEW JERSEY: John D. Cowling, Newton, recommended by L. B. Wescott.

NEW YORK: Oscar Sundquist, Stillwater, recommended by Willard H. Peck.

PENNSYLVANIA: William E. Schlichter, Quakertown, recommended by Ray A. Poorbaugh; L. Ivins Smith, New Hope, recommended by H. Eastburn Smith.

TENNESSEE: Howard O. Bates, Martha, recommended by Sam B. McFarland.

WISCONSIN: Anton Brunclik and Son, Birchwood, recommended by Walter Matthys; Harris Kahl, Prairie Farm, recommended by Walter Matthys; Walter Tratt, Whitewater, recommended by Clarence E. Sheridan.

Curtis Gordon Rand

CURTIS GORDON RAND, Pamplin, Va., died recently, after a short illness, at the age of 66. He spent his life with Guernsey cattle and was one who helped not only his neighbors but many who were interested in securing and getting better cattle. He had many friends and lived a life of great usefulness to his community.

Mr. Rand was born in Lawrence, Long Island, N. Y., on May 3, 1887, and was a member of the Piney Ridge Methodist Church.

He is survived by his wife, Mrs. Pearl Balcome Rand, one daughter, Mrs. Alice Durant, one son, George Curtis Rand, a sister, Mrs. Mariam Francke, and two brothers, W. B. and E. H. Rand.

Mrs. Rand will carry on the herd of Guernseys as he would want them to be continued.

Stearns—Frost

MARJORIE LOW FROST, daughter of Mrs. Lore Enoch Frost of Derry, N. H., and Clifford Dwight Stearns, of Hinsdale, were married on February 20 at the home of the bride in Keene, New Hampshire. Mrs. Stearns is a teacher at the Keene Junior High School and Clifford has been very active for many years in Guernsey activities in New Hampshire. He was one of the organizers of the State association and secretary of the group, and also an organizer of the Cheshire County G. B. A. He is well-known in New Hampshire and parts of the East.

E. M. Granger, Jr.
Auctioneer
Thompsonville, Conn.

Here's why you should feed minerals in new granular form

Dairy cows readily lick 'em up. Granules are more palatable. Less waste, too, because granules reduce washing and blowing.

Your cows produce more milk —drop more live calves and raise healthier calves with Pay-U Cattle Minerals. Highly concentrated Pay-U Mineral Granules contain all the top-quality base and trace minerals your cows are known to need. This means actual feeding economy because fewer pounds of Pay-U go farther.

Balanced minerals are a must for top-producing cows. Cows will put mineral in their milk at the expense of their bones. But Pay-U Mineral Granules assure sufficient minerals for good body health *plus* high milk production. Pay-U Granules are research-tested, precision-balanced by the world's largest mineral feed manufacturer.

Try Pay-U Mineral Granules today. See your nearest dealer or write

Pay-U

PAY-U PRODUCTS COMPANY
Dept. GB-24M Quincy, Ill.

Your feed dealer can also use PAY-U MIXING MINERALS to fortify his feeds. Ask him.

$5.25 TATTOO MARKER

EXTRA LETTERS OR FIGURES – 25¢ EA.

Complete with set of figures 1 to 10, bottle of ink and full instructions, all for $5.25, postpaid.

CATTLE BLANKETS

Made from quality materials, expertly tailored, all sizes. Prompt service. Write for circular and prices.

EAR TAGS

Several kinds to select from. Write for prices.

NECK CHAINS

1. Bright silvery finish chain.
2. Solid brass number plates.
3. Key ring fasteners
4. Priced reasonable.

FREE CATALOG

Illustrating neck chains, ear tags, marking devices, syringes, veterinary instruments, brushes, combs, clippers, horn and hoof tools, remedies and hundreds of items for the stock raiser. —Write for it.

BREEDERS SUPPLY CO. COUNCIL BLUFFS IOWA

Chat . . .

Previous to type classification, the only measuring stick we had for type in our animals was the show ring, which only covered a small fraction of a herd. Our herd has been classified twice and a complete study of the individual ratings, as well as the over-all breakdown, has been one of the most interesting and helpful experiences we have had since starting a breeding program.

We have begun to learn something about how to avoid some of the undesirable weaknesses in type. In the future, type classification will be definitely a part of our program in an attempt to breed the Ideal Guernseys.

J. E. HAWKINS,
Shady Rest Guernsey Farm
Midlothian, Va.

Harvey H. Kruger

HARVEY H. KRUGER, owner of Harledon Farm, died unexpectedly at his home in Paynesville, Minn., on January 19 at the age of 45 years. Harvey took an active interest in the affairs of his community, being a member of the Civic and Commerce Association, serving as steward of the Evangelical United Brethren Church, and also as a member of the Paynesville School Board. He was a former director of the Minnesota G. B. A. and for a number of years had been secretary-treasurer of the Central Minnesota Guernsey Breeders Association.

Harvey started in the Guernsey business in 1921 when he purchased his first 4-H calf. He operated the Guernsey Dairy in Paynesville until several years ago, when he sold the business and became Veterans' Agricultural instructor, which position he held until his death.

Surviving are his wife, Leila, and one son, Donald, his father, Albert Kruger, and one sister, Mrs. Elmer Hertzberg, all of Paynesville.

RAYMOND KRUGER

Carl A. Skaar

CARL A. SKAAR, Hayward, Minn., died on February 10. Mr. Skaar was nationally known with his Guernseys and although he had been ill for the past three years, kept up his Guernsey interest. He farmed in Hayward township all of his life, and received both state and national awards for production records set by his herd. He joined The American Guernsey Cattle Club on September 8, 1919.

Mr. Skaar was born on March 18, 1879, and attended the local school and the University of Minnesota Farm School. He is survived by two brothers, Chris and P. J., and a sister, Mrs. Mattie Dewey. He will be greatly missed among Guernsey breeders.

FREE FOLDER

How to convert woodland waste into valuable WOOD CHIPS for YOUR FARM!

Tells how to convert waste wood into valuable WOOD CHIPS with a FITCHBURG CHIPPER

Maple Brush, Straight Blades, set 1/8"

MULCH

POULTRY LITTER

Green and Dry Pine Slabs, Serrated Blades, set 3/16"

Pine Board Butts, Serrated Blades, set 1/4"

STABLE BEDDING

You can thin out your woodlots, give new life to young trees, and convert waste wood into valuable wood chips which have many uses on the farm. Wood chips provide a worthy substitute for more expensive materials used for mulch, poultry litter, and stable bedding.

Learn how you can produce low-cost wood chips from waste wood on your farm. Send for the new, illustrated Fitchburg Chipper Folder. You will find quotations from USDA publications, ways to earn extra money with a Fitchburg Chipper, technical data on the Chipper, diagrams, specifications, types and models available, etc.

Get the facts! Send the handy coupon for your FREE copy!

MAIL COUPON TODAY

FITCHBURG ENGINEERING CORPORATION
Dept. 4 Fitchburg, Massachusetts

Please send me the new Fitchburg Chipper Folder. I am interested in Wood Chips for:

Please Check ☐ Soil enrichment ☐ Stable bedding ☐ Poultry litter ☐ Garden or berry mulch ☐ Fruit tree mulch ☐ Farm roads, field lanes

Name_____
Address_____
Town_____ State_____

Farnam "LIFETIME" NECK CHAIN TAGS

★ TAGS of wear-resistant, rust-proof aluminum alloy. Light weight, yet tough!
★ BIG NUMBERS (both sides) deep cut, with black enamel baked in. Easy to read!
★ Twist-link CHAIN zinc plated, rust proof. Full 40" length.
★ RING FASTENER of spring steel, cadmium plated. Won't rust. Stays shut, yet easy to open.

SAMPLE mailed Postpaid for $1

WRITE for Illustrated Literature and Quantity Prices - Dept. NC-8 8

FARNAM EQUIPMENT COMPANY
Omaha, Nebraska or Phoenix, Arizona

LIVESTOCK Brushes

Buy Weston's, and you buy the finest hand-made grooming brushes available! First grade gum wood block (2¾" x 7½") with selected 2" tufts of finest imported rice root fibre, wire woven for durability. Excellent for washing or grooming. Only $1.75 and unconditionally guaranteed. Write for FREE Catalog

WESTON MFG. & SUPPLY CO.
1933 Speer Blvd. Denver, Colo.

OSCAR D. CRABTREE
Holliston, Massachusetts
Auctioneer — Sales Manager
Private and Public Sales
Telephone
Holliston, Mass.
661

Grant Blouch

GRANT BLOUCH, Jonestown, Pa., died on February 7. Mr. Blouch has been very active in the Guernsey business for 33 years. A son, Leroy, who had been with him, will continue with the herd of about 35 cows. All of his friends will greatly miss Mr. Blouch at the Guernsey meetings.

New State Champions

ARIZONA

Jr3 305C 2x — Spencer Farm Supreme Mayme 1353286, 11121 pounds milk, 516 pounds butter fat, (610TM). Breeder, Roy E. Spencer, Chardon, Ohio. Owner, James W., Jr. & Marie M. Ewing, Tucson.

Sr4 HIR 305C2x — Cameo's Poppy 1094623, 7717 pounds milk, 426 pounds butter fat, (610TM). Breeder, P. & M. Rancho, Fresno, Calif. Owner, Alfred W. Austin, Scottsdale.

Jr2 HIR 305C2x — Sun Valley H. Carrie 1317054, 7900 pounds milk, 401 pounds butter fat, (610TM). Breeder and owner, R. Jack Cartwright, Phoenix.

ARKANSAS

Sr3 HIR 365 — Jo-Be C. H.'s Clarion 1141379, 13561 pounds milk, 596 pounds butter fat, (730TM). Breeder, Joe P. Muller, Omaha, Nebr. Owner, Mr. & Mrs. Ralph C. Miller, Lead Hill.

COLORADO

5yrs HIR305C 2x — Golden Knoll Empress 1060469, 6852 pounds milk, 383 pounds butter fat, (586TM). Breeder, J. Frank Bradley & Son, Franksville, Wis. Owner, William H. Egner, Loveland.

Jr2 HIR 305C2x — Western Glow Royal Mona 1248379, 6204 pounds milk, 294 pounds butter fat, (610TM). Breeder: Western Glow Farms, Inc., Bow, Wash. Owner, William H. Egner, Loveland.

CONNECTICUT

Jr2 365C — Ideal's Dandy Boy's Babs 1451282, 17713 pounds milk, 783 pounds butter fat, (1095 TM). Breeder, Jacob Tanis, Augusta, N. J. Owner, Samuel Berke, Lakeville.

Jr3 HIR 365C2x — Sunny Lea Gay Maid 1175019, 10867 pounds milk, 616 pounds butter fat, (694TM). Breeder, Walter Geer, Washington, Conn. Owner, Raymond H. Storm, Washington Depot.

Jr2 HIR 305C2x — Biscoe Coral Lenfestey 1251625, 9410 pounds milk, 465 pounds butter fat, (610TM). Breeder, Est. H. B. Tuttle, Middlebury, Conn. Owner, Jeanne S. Delevett, Redding Ridge.

DELAWARE

Jr4 HIR 305C2x — Dusty's Mopsy Dora of Monterey 110640, 10045 pounds milk, 515 pounds butter fat, (606TM). Breeder, Howard J. White, Middletown. Owner, University of Delaware, Newark.

Sr3 HIR 305C2x — Foxden's Valencia 1185152, 9469 pounds milk, 510 pounds butter fat, (592TM). Breeder and owner C. M. A. Stine & Frederic Samendinger, Newark.

FLORIDA

Jr4 HIR 305C2x — Ros-Royal's Beauty 1234224, 8446 pounds milk, 416 pounds butter fat, (610TM). Breeder, Schmid Brothers, Sarasota, Fla. Owner, Walter Schmid & Son, Sarasota.

Jr3 HIR 305C2x — Ros-Royal's Tulip Rose 1225427, 8928 pounds milk, 391 pounds butter fat, (594TM). Breeder, Schmid Brothers, Sarasota, Fla. Owner, Walter Schmid & Son, Sarasota.

IDAHO

Jr3 HIR 365C2x — Fern Lane Flora 1197763, 9171 pounds milk, 534 pounds butter fat, (730TM). Breeder and owner, C. A. Harder, Buhl, Idaho.

(*Please turn to page* 770)

At Last! -- A LOW COST FEED MIXER and MOLASSES BLENDER

Make Better Feed at Lower Costs with a Johnson MIXALL

Mixes Dry Feeds, Blends Liquids and Soaked Feeds with Dry Feeds. A perfect mix in 2 to 5 minutes of all ingredients, dry or moist. Tilt to dump the load. Mixes up to 300 lbs. per batch. Operates with electric motor.

Write today for free folder and price list

GORDON JOHNSON EQUIP. CO.
Dept. 108, 2519 Madison St., Kansas City, Mo.

KLENZADE FARM QUALITY PROGRAM

"IT PAYS TO CLEAN THE KLENZADE WAY"

KLENZADE

Today's Best Cleaning Methods For More Profitable Milk Production

QUICK EASY 3-STEP ROUTINE

For lower bacteria counts . . . bigger milk checks . . . start now with the Klenzade Farm Quality Program.

- KLEER-MOR for emulsifying heaviest fats and grease.
- NU-KLEEN, used alternately with Kleer-Mor, for removing milkstone and lime deposits.
- KLENZADE X-4 liquid bactericide for sanitizing all equipment.

The Klenzade Farm Quality Program is quick and easy . . . safe for equipment, mild to hands.

Klenzade Products are sold everywhere

KLENZADE PRODUCTS, INC., BELOIT, WIS.
BRANCH OFFICES AND WAREHOUSES THROUGHOUT THE NATION

New World's Record Guernsey
BEACON-FED

DOTTY OF WEST SIDE FARM

Owner, Samuel Price
Coldsprings Farm
Hazleton, Pa.

Makes new record fat production

Guernsey, 365 day, 3x, aged cow class

1,329 lbs. fat, 25,338 lbs. milk

Twelve year old "Dotty" is a persistent milker, indifferent to being milked by 5 or 6 different men. She finished her lactation Jan. 27th. Her peak day was 97 lbs. of milk. Here is her record by months:—

Month	Lbs. Milk	Lbs. Fat
Jan. 28, '53	291.9	12.99
Feb.	2,268.3	100.94
Mar.	2,571.0	119.29
April	2,349.1	114.40
May	2,379.1	136.56
June	2,248.6	102.09
July	2,209.3	111.57
Aug.	2,024.0	113.14
Sept.	1,941.8	115.73
Oct.	1,958.7	106.75
Nov.	1,815.1	100.74
Dec.	1,801.1	109.87
Jan. 27, '54	1,480.1	85.70
Totals	25,338	1,329

This exceeds the previous record by 106 lbs. of fat. Dotty has been classified Excellent three times. She is second to the World's Champion Guernsey in milk production.

James P. Stradnick, for 14 years at Coldsprings Farm (Farm Manager since last Fall) says, **"I like Beacon for the simple reason it's a farmer's feed. I think we get more out of Beacon than any other feed."**

Outstanding management, inheritance, feeding, all played important parts in the making of this great record.

Beacon is proud to have played a major part in the feeding of this great cow, both before and throughout the twelve months of her record.

During the fitting period and the first 7 months of her lactation, **Beacon Dairy Fitting** and **Beacon "18" Test Cow Ration** made up 50% of her grain feeding. In the final 5 months of the lactation, her grain ration was exclusively **Beacon "18" Test Cow Ration.**

13 other Beacon-Fed National Record Guernseys

1951—Hill Girt Chevalier's Violet
Class: Mature—305—C—3x; 1013 lbs. b. f.

1949—Foremost Royal's Rose
Class: Sr.4—305—C—3x; 839 lbs. b. f.

1949—Langwater Petite
Class: Jr.4—365—C; 1027 lbs. b. f.

1948—Hominy Hill Betty
Class: Jr.2—365—C; 924 lbs. b. f.

1948—Foremost Royal's Rose
Class: Sr.3—365—C; 994 lbs. b. f.

1945—Langwater Venus
Class: Sr.3—365; 1011 lbs. b. f.

1942—Beaverbrook Madonna
Class: Sr.3—365—C; 943 lbs. b. f.

1942—Beaverbrook Morning Glory
Class: Sr.3—365—C; 19644 lbs. milk

1941—Bournedale Princess Coronet
Class: Jr.4—365—C; 1019 lbs. b. f.

1941—Lady's Pet of Betts Homestead
Class: Jr.2—305—C; 645 lbs. b. f.

1940—Superb's Faithful
Class: Mature—365—C; 1077 lbs. b. f.

1939—Bright Lad's Actress
Class: Jr.4—365; 980 lbs. b. f.

1938—Foremost Lida
Class: Jr.2—365—C; 826 lbs. b. f.

THE BEACON MILLING CO., INC., Cayuga, N.Y.—York, Pa.—Laurel, Del.—Eastport, N.Y.

LEADERSHIP BY RESEARCH

TOP dairymen feed Beacon

EFFICIENCY, HIGH PRODUCTION, ECONOMY —

In this day and age we must constantly concern ourselves with such modern terms as efficiency, production and economy if we are to compete in our modern world of electronics and the atom. This concerning is not new to Standard Equipment. Efficiency, production and economy have been by-words with us since our beginning.

Customer satisfaction is the result of research and service as well as production, and together these factors have made us, Standard Equipment Incorporated, the fastest growing company in the business.

Whether it's a door bumper or a complete installation, whether it's efficiency, production, economy or service, that most concerns you, make your future secure and confident with Standard Equipment.

STANDARD EQUIPMENT INCORPORATED

Manufacturing a complete line of Dairy Barn Equipment

BEL AIR, MARYLAND

Badger Breeders Subscribe

THE Badger Breeders Cooperative, Shawano, Wis., recently sent in a check for $226.00 to cover subscriptions to their technicians. There were 42 five-year subscriptions and eight one-year subscriptions. Alton Dale Block, Sire Analyst of the Cooperative, asked the 115 technicians if they wanted to have the Journal and half of these replied in the affirmative.

In talking about the Journal, Mr. Block says: "When each issue arrives, we will prepare a memo as we go through it—listing page number and item, and/or photo relating to BBC bulls. We hope this will give them the ability to talk "cows," stimulate them to greater heights in their breeding work, and that some of this enthusiasm and interest in registered Guernseys will rub off on their members."

Victor Now in Natural Service

THE 12-year-old sire, Damian Victor of Ridglydale, A. R. that headed the Damian Farms herd at Conesus, N. Y., until he was sold in their dispersal sale in 1951 to the N. Y. A. B. C., Ithaca, has recently been resold. Due to unsatisfactory conception rate in artificial service, "Victor" was sold to James E. Sullivan, Guernseyland Farm, Holcomb, where he will be used naturally in the good herd being developed there. A son used there now has a number of daughters coming into milk, and two "Victor" daughters in the milking herd also help to make up the splendid female foundation of the Sullivan herd.

Incidentally, the eight young Sullivans include five boys that are developing into first class Guernsey herdsmen, as anyone who stops in and sees the well-kept milking herd will attest to.

Blanchard Valley Meeting

TWENTY-FIVE breeders attended the Blanchard Valley, Ohio, G. B. A. winter meeting held in Findlay, on January 21, reports Robert Cook, Rawson. Forest Hall, County Agent, discussed the importance of DHIA testing and farm credit. Sandra Edie and Jill Cook rendered vocal numbers.

The group discussed plans for the 1954 Wyandot District Show at the Hardin County Fair, Findlay, and also the possibility of a summer field day and 4-H club program.

The following officers were elected: Robert Cook, president; Walter Nau, vice-president; Betty Krout, secretary-treasurer, and directors, Ralph Krout, Olin Waltz, Merrit Hatch, and Morris R. Switzer.

Chat . . .

James H. Watson, Taftsville, Vt., was the winner of the Dunn Trophy awarded at the Vermont annual meeting. Chester Willey, Morrisville, was in second place and George Ainsworth, Jr., South Royalton, in third place.

Mr. and Mrs. Raymond F. Benham, Hollow Hill Farm, Convent, N. J., announce the marriage of their son, Richard S. Benham, to Miss Janet Valerie Schmidt of Elizabeth, New Jersey. For several years Richard was connected with Guernseys and is now working with the DeLaval Separator Company and living in Plattsburg, New York.

Dr. Harry A. Herman, Executive Secretary for the National Association of Artificial Breeders, was principal speaker at the annual meeting of the Connecticut Dairyman's Association at the Hotel Garde, Hartford.

Francis Ginn, Dickerson, Md., is installing a wagon-type hay-drying system similar to that at Hominy Hill Farms as featured in the February 15 Journal. In fact, Andy Sheppard, the busy manager, was carrying a copy of the article in his pocket as he directed the project.

STOP Nutritional CALF SCOURS
RAISE HEALTHIER MORE PROFITABLE CALVES
DR. LEGEAR'S
CALF VITAMINS
SOLD EVERYWHERE
DR. LEGEAR MEDICINE CO., ST. LOUIS 16, MO.

PATENTED
KANT-KOM-OFF
COW BLANKETS
LINED or UNLINED
• ALL SIZES
• ALL COLORS
$4.95 and up
TAILORED TO FIT
R. LAACKE CO.
1033 W. Walnut St. • Milwaukee, Wis.

Daisy Cattle Markers
Solid brass tags and brass-plated chain.
No. 21—FOR NECK. Adjustable. Tags numbered both sides. $13.25 per dozen.
No. 17—FOR HORNS. Adjustable. $9.20 per dozen.
No. 38—DOUBLE PLATE NECK CHAIN. Upper portion strap, lower portion chain. $14.50 per dozen.
Write for catalog. Sample mailed for $1.00.
GOLDEN ARROW FARMS
Dept. 7 Box 7 Huntington, Indiana

PREGNANCY TEST Cut breeding costs with new improved pregnancy test. Easy to follow directions. Test urine yourself. $3. postpaid. HORMONE LAB., ESSEX 14C, MASS.

Udderly Perfect!
Fw chapped, cracked, touchy teats; massage.
CORONA
OINTMENT
Extra-rich in Lanolin. Contains odorless antiseptic. For all minor farm healing jobs.
½ lb. $1.10 at Dealers or ppd. Trial Size & Mastitis Booklet—Send 10c
THE CORONA MFG. CO., BOX 5773 KENTON, O.

Wanted
Position as Farm Manager
Over 32 years managerial experience with registered Guernseys and crop management. Two positions in 32 years. Experience with both commercial and estate types of farms.
DONALD W. GATES
72 Grand Street, Middletown, Conn.

MANAGER AVAILABLE
IF YOU NEED A COMPETENT FARM MANAGER OR IF YOU ARE LOOKING FOR A PARTNER GET IN TOUCH WITH ME.
Experience in all phases of dairying. Best of references. Write today.
Box 120
Guernsey Breeders' Journal
Peterborough, New Hampshire

FOR SALE: 160 acre farm, level, bottom soil, modern five-room house, excellent water, large barn, tool shed, twenty stalls, two silos, one and one-half miles from Guernsey milk plant.
Elmcrest Farms, Coxsackie, N. Y.

Applicants for Membership

THE following Guernsey breeders have applied for membership in The American Guernsey Cattle Club:

CALIFORNIA: J. C. Andresen, Fresno, recommended by Dwyth M. Daines.

KANSAS: Howard W. Zook, Rozel, recommended by W. H. Bertholf.

PENNSYLVANIA: Donald T. McCullough, Newville, recommended by Ralph C. Handley.

Neal Lamoreaux

NEAL LAMOREAUX, Comstock Park, Mich., died on February 5. He was a former Guernsey breeder in Michigan and was interested, with his son, in a dairy plant. He was also a former State Senator and at one time was chairman of the Five Man Commission of Agriculture for Michigan.

Mr. Lamoreaux was a member of The American Guernsey Cattle Club, having joined on February 26, 1942, and was also active in dairy organizations. On Friday, February 5, he had attended the Michigan A. D. A. meeting at the Michigan State College at East Lansing, and then drove to Grand Rapids to attend another meeting. While on the way home he had a heart attack and died before reaching the hospital.

Chat . . .

The Strafford County, N. H., G. B. A., reelected the following officers for 1954: Fred E. Riley, Dover, president, and Raymond E. Lincoln, Dover, secretary-treasurer.

Candidates for the Niedner Trophy, awarded each year at the New Hampshire annual meeting, are Everett Dutton, Gonic; Curtiss Cassidy, North Haverhill, and Warren MacKenzie, Keene. The winner will be announced and receive the trophy at the New Hampshire annual meeting on April 6.

... own a
Badger
FARM-ENGINEERED
Barn Cleaner
and keep a clean barn!
ACT NOW! Enjoy early order SAVINGS on all Models
Regularly Priced at: $275-$550 (Model S)
$850 and up (Model P)
Now you can enjoy all the convenience of a popular Badger Farm-Engineered Barn Cleaner—at a Special EARLY ORDER DISCOUNT!
Join the thousands of satisfied farmers who already own Badger Barn Cleaners. Get the *best* you can. Save the *most* you can. Own a Badger Barn Cleaner NOW!
BIG BADGER BENEFITS—FOR YOU!
• Pioneered by America's leading independent barn cleaner manufacturer.
• Farm-engineered by barn cleaner specialists.
• Meets all health requirements.
• Easy installation—long life—low maintenance.
• Ironclad guarantees—exclusive features.
• Expert service—"Badger Plan" protection.
MAIL THIS COUPON TODAY!
Badger Northland, Inc., Dept. BC-320
Kaukauna, Wisconsin
Gentlemen: Please send me:
☐ Literature on Barn Cleaner model for herd of ..... cows.
☐ Name of nearest Badger Specialist, so I can ask him about Badger's EARLY ORDER SAVINGS program.
Name.....
Address.....
Town..... State.....
THERE'S A BADGER TO FIT EVERY BARN!

R. M. KINROSS
GUERNSEY CATTLE SERVICE
MANAGEMENT ADVERTISING
Inquiries welcome from breeders, who feel my experience in farm and herd management, or advertising, could be helpful to them in an advisory capacity.
509 Main St., Warren, Rhode Island — Telephone 1-2782

State Champions

(*Continued from page 766*)

Jr4 HIR 305C2x — Westlynn Norene 1153990, 10511 pounds milk, 509 pounds butter fat, (610TM). Breeder and owner, Joe Pritzl, Fruitland, Idaho.

ILLINOIS

Jr4 HIR 365C2x — Holly of Smilin' Acres 1316394, 17166 pounds milk, 968 pounds butter fat, (730TM). Breeder and owner, Milton Miller, Rockford.

IOWA

5yrs HIR 305C2x — Suneslope's Charming Eva 1096287, 11120 pounds milk, 627 pounds butter fat, (594TM). Breeder and owner, O. R. Bentley & Son, Ames.

KENTUCKY

Sr3 HIR 365C2x — Lansdowne Beauty 1130524, 13072 pounds milk, 560 pounds butter fat, (730TM). Breeder, R. C. B. & T. B. Morton, Crestwood. Owner, Lansdowne Farms, Inc., Crestwood.

Jr4 HIR 305C2x — Lansdowne Queen 1130519, 11510 pounds milk, 506 pounds butter fat, (586TM). Breeder, M. Van Riper Simmons, Wauconda, Ill. Owner, Lansdowne Farms, Inc., Crestwood.

MAINE

Sr4 HIR 305C2x — Oaklands Hollyhock 1314945, 9630 pounds milk, 467 pounds butter fat, (604TM). Breeder and owner, R. H. Gardiner, Gardiner.

MARYLAND

Sr4 HIR 365C2x — Buster's Royal Nancy 1104412, 14182 pounds milk, 694 pounds butter fat, (730TM). Breeder and owner, Eugene E. England, North East.

MICHIGAN

Jr4 365 — Lockshore Jarrett's Marlene 1158093, 19262 pounds milk, 954 pounds butter fat, (1095TM). Breeder and owner, R. F. Locke, Hickory Corners.

Jr2 305C 3x — Lockshore Sunflame's Tamie Lee 1283801, 17416 pounds milk, 753 pounds butter fat, (915TM). Breeder and owner, R. F. Locke, Hickory Corners.

Jr3 HIR 365C2x — Langmeadow Macherie 1209814, 13232 pounds milk, 675 pounds butter fat, (730TM). Breeder and owner, Howard H. Colby, Romeo.

Jr3 HIR 305C2x — Langmeadow Calicia 1194901, 13774 pounds milk, 749 pounds butter fat, (610TM). Breeder and owner, Howard H. Colby, Romeo.

MISSOURI

Sr3 HIR 365C2x — Cove View Mark's Josie 1158121, 9488 pounds milk, 473 pounds butter fat, (730TM). Breeder and owner, Emery Vieten, Leslie.

MONTANA

6yrs HIR 305C2x — Maxim's La Noce Dawn 1158930, 9595 pounds milk, 421 pounds butter fat, (600TM). Breeder, Robert Putzke, Barnum, Minn. Owner, Herman Becker, Ballantine.

NEBRASKA

Sr4 HIR 305C2x — Fawnlyn Corporal's Kitty 1217589, 9865 pounds milk, 424 pounds butter fat, (610TM). Breeder and owner, Arnold F. Bremer, Palmyra.

NEW HAMPSHIRE

Sr3 HIR 365C2x — Indigo Hill Paula 1134952, 10087 pounds milk, 538 pounds butter fat, (698TM). Breeder, James F. Malley, Somersworth. Owner, Indigo Hill Farm, Inc., Somersworth.

Sr4 HIR 305C2x — Meritdale Dusty 1092804, 10473 pounds milk, 497 pounds butter fat, (610TM). Breeder, Charles P. Hayward, Milford. Owner, William S. Taylor, Peterborough.

Jr2 HIR 305C2x — Ken-Lee Roselind 1300964, 8814 pounds milk, 433 pounds butter fat, (610TM). Breeder, A. J. Young, Rochester. Owner, Robert L. Keniston, Newmarket.

NEW JERSEY

Sr2 HIR 365 — Hillcrest Maid 1239061, 12665 pounds milk, 630 pounds butter fat, (730TM). Breeder and owner, Paul Astalosh, Jr., Pennington.

Jr2 HIR 365C2x — Pohatcong Becky 1209386, 8304 pounds milk, 483 pounds butter fat, (670TM). Breeder, Garfield Oberly & C. Edward Price, Washington. Owner, Johanna Farms, Inc., Pennington.

7yrs HIR 305C2x — Golden Presto's Melody Lass 939561, 12868 pounds milk, 680 pounds butter fat, (610TM). Breeder, Samuel J. Evans, Hurffville. Owner, Mr. & Mrs. John L. Winston, Gladstone.

NEW MEXICO

Jr2 HIR 365 — Sunnymede Hornet's Larkspur 1308104, 15409 pounds milk, 712 pounds butter fat, (1058TM). Breeder, Missouri Improvement Company, Bismarck, Mo. Owner J. W. Taylor, Las Cruces.

6yrs HIR 365C2x — Valleyland Snowdrop 960522, 13892 pounds milk, 645 pounds butter fat, (730TM). Breeder, Boulder Bridge Farm Company, Excelsior, Minn. Owner, L. G. Zartman, Albuquerque.

Jr4 HIR 365C2x — Merit Bate's Yvonne 1154492, 11305 pounds milk, 630 pounds butter fat, (730TM). Breeder, John H. Bates, Melrose, N. Y. Owner, T. W. Allen, Las Cruces.

NORTH CAROLINA

Sr3 HIR 365C2x — Jewel Mae of High Knoll Farm 1163548, 9021 pounds milk, 406 pounds butter fat, (730TM). Breeder, Raleigh Angel, Winston-Salem. Owner, Joe Angel, Winston-Salem.

NORTH DAKOTA

7yrs HIR 365C2x — Alice of Walkush Farm 920679, 10428 pounds milk, 578 pounds butter fat, (608TM). Breeder, Ralph Walkush, Oakes. Owner, Allen D. Meyer, West Fargo.

5yrs HIR 305C2x — Question of Walkush Farm 1046606, 8792 pounds milk, 418 pounds butter fat, (570TM). Breeder, Ralph Walkush, Oakes. Owner, Allen D. Meyer, West Fargo.

OHIO

Sr4 HIR 365 — Mendale Polly's Elma 1107877, 17402 pounds milk, 949 pounds butter fat, (1095TM). Breeder, F. A. Sites, Spencerville. Owner, Meredith L. Piper, Celina.

9yrs HIR 305C2x — Avalon Wonder Lady 882875, 12864 pounds milk, 651 pounds butter fat, (610TM). Breeder, Thomas Harville, New Milford. Owner, Mrs. Thomas & Arthur Harville, New Milford.

OKLAHOMA

Sr3 HIR 305C2x — Ger Von Prince's Lady 1153939, 10039 pounds milk, 429 pounds butter fat, (610TM). Breeder and owner, Gertrude D. & Von B. Goshorn, Broken Arrow.

Sr2 HIR 305C2x — Faithful Jill's Clovia 1261620, 7780 pounds milk, 404 pounds butter fat, (610TM). Breeder, Lena & Charles D. Swope, Tulsa Owner, Earl H. & Patricia J. Burton, Broken Arrow.

PENNSYLVANIA

11yrs 365 — Dotty of West Side Farm 719707, 25338 pounds milk, 1329 pounds butter fat, (1095TM). Breeder, Eli McHenry, Millville, Va. Owner, S. C. Price, Saint Johns.

Jr4 HIR 365C2x — Broad Hill Josephine 1115265, 17567 pounds milk, 836 pounds butter fat, (730TM). Breeder, Tudor F. Holcomb, West Granby, Conn. Owner, Isabel C. Chamberlin, Doylestown.

RHODE ISLAND

Jr2 HIR 365 — Great Elm Phil's Elsie 1271625, 12141 pounds milk, 519 pounds butter fat, (730TM). Breeder, A. J. Young, Rochester, N. H. Owner, Clifford A. McBride, Riverside.

Sr4 HIR 305C2x — Rhody Resolute Dinah 1111749, 7277 pounds milk, 442 pounds butter fat, (578TM). Breeder, Rhode Island State College, Kingston. Owner, University of Rhode Island, Kingston.

Sr3 HIR 305C2x — Rhody Challenger Laura 1162438, 7324 pounds milk, 384 pounds butter fat, (610TM). Breeder, Rhode Island State College, Kingston. Owner, University of Rhode Island, Kingston.

Sr2 HIR 305C2x — Rhody Radiant Godiva 1211069, 8013 pounds milk, 410 pounds butter fat, (610TM). Breeder, Rhode Island State College, Kingston. Owner, University of Rhode Island, Kingston.

SOUTH CAROLINA

Jr4 305C 3x — Pleasant View Maxim Darlene 1294579, 16035 pounds milk, 686 pounds butter fat, (915TM). Breeder and owner, W. W. Alman, Jonesville.

Jr2 HIR 365 — Dunwalke Echo 1246418, 13716 pounds milk, 700 pounds butter fat, (890TM). Breeder, Dunwalke Farm, Inc., Far Hills, N. J. Owner, E. E. Langley, Union.

Sr3 HIR 305C2x — Dukes Dale Bondwick Duchess 1194060, 11543 pounds milk, 487 pounds butter fat, (586TM). Breeder and owner, R. F. Dukes, Orangeburg.

TENNESSEE

Sr3 HIR 305C2x — Pondale's Cupid D. 1185023, 7406 pounds milk, 362 pounds butter fat, (610TM). Breeder and owner, H. E. Alexander & Son, Hartsville.

VERMONT

Jr2 305C 3x — Brown's Beaver Brook Dainty 1269902, 11464 pounds milk, 583 pounds butter fat, (915TM). Breeder and owner, Martin A. Brown, Wilmington.

Sr3 HIR 305C2x — Rice Farm's Gypsy 1179317, 12194 pounds milk, 558 pounds butter fat, (610TM). Breeder and owner, Stanley F. Rice, Derby.

VIRGINIA

Sr4 HIR 305C2x — Sandco Christmas Luck 1087704, 11672 pounds milk, 521 pounds butter fat, (610TM). Breeder and owner, Aisy Sullivan, Bluemont.

Jr4 HIR 305C2x — Windsor Pirate's Rocksie 1135150, 11061 pounds milk, 561 pounds butter fat, (610TM). Breeder and owner, J. M. Gouldin, Tappahannock.

WEST VIRGINIA

Jr4 HIR 305C2x — Cadiz Hills Corona's Sweetie 1142144, 6344 pounds milk, 281 pounds butter fat, (506TM). Breeder, Hanna Coal Company-Cadiz Hills Farms, Cadiz, Ohio. Owner, Melvin W. Kahle, Elm Grove.

OHIO
SPRING SALES

APRIL 3—SPECIAL SPRING COW AND HEIFER SALE
Fairgrounds — Delaware, Ohio
35 Fresh and Springer Cows — 25 Calves and Yearlings Selected for 4-H and FFA Projects. Many are Vaccinated.

APRIL 15—ANNUAL SPRING EASTERN OHIO SALE
Fairgrounds — Canfield, Ohio
Mostly Fresh and Springer Cows — Accredited Herds — Cows in Milk are Mastitis Tested at the Sale Barn.

JULY 2—12th OHIO GUERNSEY CLASSIC
Fairgrounds — Delaware, Ohio
Inspections now being made — more later.

— — — — — * * * — — — — —

Good Values for Your Guernsey Dollar in Ohio this Year.

Write For Catalogs

The Ohio Guernsey Breeders' Association (Phone 747), Wooster, Ohio

Alpine Rose Guernseys Made One National Record

AND TWO CLASS LEADERS IN 1953 — ALL IN ONE COW FAMILY

ALPINE ROSE FAITHFUL, 12242—644—Sr2—365C—2x
15320—856—Jr4—365C—2x, **NATIONAL RECORD FAT, 2ND PLACE IN MILK.**

(**HER PATERNAL SISTER**)
ALPINE ROSE GOLDEN FAWN, 15106—743—5yrs—365C
16043—854—6yrs—365C—2x, **CLASS LEADER 5TH PLACE FAT.**

(**A DAUGHTER OF FAWN**)
ALPINE ROSE V. FANCIFUL, 11229—562—Jr2—365C—2x
14248—755—Jr3—365C—2x, **CLASS LEADER 2ND PLACE FAT, 3RD PLACE MILK.**

(These Class Leaders Are For Sale At Private Treaty)

THEIR SONS ARE IN DEMAND.

CONGRATULATIONS to

Frank and Pauline Brandt, Bonnie Brae Farm, Rockford, Ohio, on selecting the son of Alpine Rose Faithful, **NATIONAL RECORD COW IN FAT AND 2ND IN MILK,** and by Florham Prince Royal, whose 7 nearest dams average over 890 lbs. fat. 6 of the 7 nearest dams of this calf are tested, and average over 890 lbs. fat, one with over 1000 lbs. fat, one over 900, and all over 800.

Mr. and Mrs. Ralph and Mr. and Mrs. Max Shock, Shona Farm, Rockford, Ohio, on selecting the son of Alpine Rose V. Fanciful, **CLASS LEADER 2ND PLACE FAT, 3RD PLACE MILK,** and by the same sire as the above calf. This calf's 7 nearest dams average over 800 lbs. fat.

Mr. and Mrs. Donald W. Pierce, Piercehaven Farm, Defiance, Ohio, on selecting the son of Alpine Rose Golden Fawn, **CLASS LEADER 5TH PLACE FAT.** This young bull is by Witchwood Valiant, sire of two A. R. daughters, one a Class Leader. 6 of this calf's 7 nearest dams average 749 lbs. fat.

Mr. and Mrs. Jerry Kline, of Fredericksburg, Ohio, on selecting the other son of Alpine Rose Faithful, **NATIONAL RECORD IN FAT, 2ND PLACE IN MILK.** This young bull is also by Witchwood Valiant. 6 of his 7 nearest dams average over 790 lbs. fat.

WE ALSO OFFER SOME OTHER BULLS AND A FEW FEMALES OF THIS SAME BREEDING.

EDWARD WITSCHI **Alpine Rose Guernseys** • **Mendon, Ohio**

Plan To Attend —

12th Arkansas Guernsey Breeders' Association Annual Consignment Sale

Friday, April 16 — State Fairgrounds, Little Rock, Arkansas

Sale Starts At 1:00 P. M.

THIS YEAR WE ARE OFFERING SOME TOP CONSIGNMENTS FROM LEADING HERDS IN THE EAST AND SOUTHWEST.

42 Head — 5 Bulls - 7 Cows - 20 Bred Heifers - 10 Open Heifers

List of Consignors:

H. T. Beaird
Route 4
Little Rock, Arkansas

Robert L. Dortch
Scott, Arkansas

Vernon Bass
Beebe, Arkansas

Erwin Farms
Conway, Arkansas

N. L. Hagan
Pine Bluff, Arkansas

Jerry Rakes
Bentonville, Arkansas

J. A. Winn & Son
Route 1
North Little Rock, Arkansas

W. B. Proctor
Wynne, Arkansas

H. D. Singley
Route 4, Box 570
Little Rock, Arkansas

Walker Farms
Stoneville, Mississippi

Great Elm Farm, Inc.
Route 3
Dover, New Hampshire

Forges Farm, Inc.
Plymouth, Massachusetts

Flying Horse Farm
South Hamilton, Massachusetts

Langwater Farm
North Easton, Massachusetts

Hominy Hill Farms
Colts Neck, New Jersey

Kitchener Farm
Billerica, Massachusetts

Florham Farm
Madison, New Jersey

Wilgorlan Farms
Titusville, New Jersey

Ideal Guernsey Farms
Augusta, New Jersey

Gaylord Guernsey Farms
Oklahoma City, Oklahoma

Hanover Hill Farms
Yorktown Heights, New York

Meadow Lodge Farms
Oklahoma City, Oklahoma

Foremost Guernseys
Columbia, Missouri

Mulhocaway Farm
Clinton, New Jersey

Seco Farms
Arcadia, Missouri

Wethersfield Farm
Danvers, Massachusetts

AN INVITATION —

To attend the pre-sale dinner, Thursday night, April 15 at Sale Headquarters—Hotel Marion, Little Rock.

Sale Managed By: **ARKANSAS GUERNSEY BREEDERS' ASSOCIATION**

For Catalogs Write: H. D. Singley, Sec., Route 4, Box 570, Little Rock, Arkansas.

Arkansas... "Land Of Opportunity"

12th Arkansas Guernsey Breeders' Association Consignment Sale

HERE ARE A FEW OF THE CONSIGNMENTS

HER HALF-SISTER SELLS

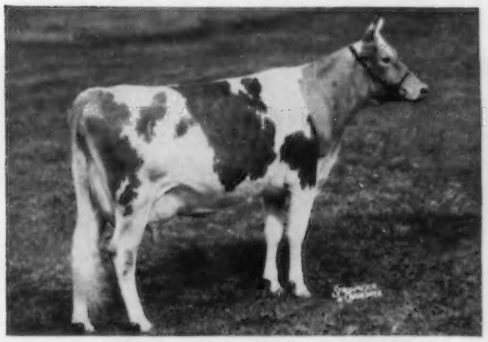

HOMINY HILL PRINCE'S HARP
*16739—*1017—Jr2—365C
National Leader in Fat, 8th in Milk

HOMINY HILL PRINCE'S EGYPT (In Sale)
Born September 27, 1952 (Vacc.)
Due November 29, 1954 to Hominy Hill Champion.
Sire: **Hominy Hill Coronation Prince**
Dam: **Fairlawn Peerless Egypt**
13875—653—Jr3C, 16491—791—6yrsC

HER ¾ SISTER SELLS

FOREMOST QUAFFODIL, VG '48
12825—643—Jr2—365C, 18395—898—Sr4—365
15591—713—6yrs—365, 19098—905—7yrs—365

FOREMOST COMET'S KEDORIA (In Sale)
Born June 8, 1946 (Vacc.)
10217—536—Jr4—365C. Fresh April 14, 1954.
Sire: **Foremost Comet, A. R.**
Dam: **Supreme's Kedoria,** 14821—813—Sr4C

SON OF HER MATERNAL BROTHER SELLS

ALFALFA FARM FLUTE ——→

13250—775—Jr2C, 12499—*756—Jr4—305C—2x
16206—*962—Jr3C, 15961—970—5yrsC

(In Sale) **MEADOW LODGE MELODY MASTER**
Born June 24, 1953
Sire: **Meadow Lodge King's Trumpeter, A. R.** By Langwater King of the Meads, A. R., out of Argilla Flute, E '47 at 15 years, 13035—752—Jr2.
Dam: **Farview Bandleader's Melody,** VG '52, 13016—634—Jr4—365. By Flying Horse Bandleader, A. R., out of Wethersfield Lemnos, 13084—700—Sr3.

FULL SISTER SELLS

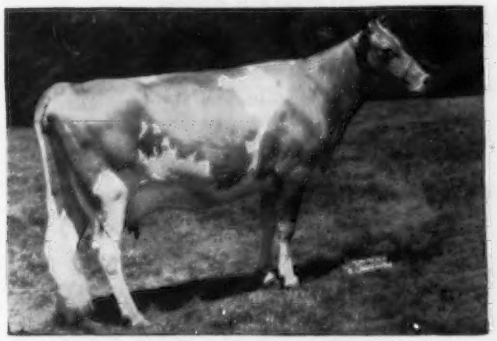

WILGORLAN FARMS ASTOR, VG '50
11017—549—Jr2—365C
12045—642—Jr3—365C

WILGORLAN FARMS DARLENE (In Sale)
Born February 18, 1952 (Vacc.)
Due May 16, 1954 to Gardenville Coronation King, A. R. (Coronation King of Pine Manor, A. R.—Douglaston King's Charlotte, VG '48, 15228—*828—Sr2C, 19751—988—AA).
Sire: **Hominy Hill King's Courageous, A. R.**
Dam: **Chedco Duchess,** 13619—664—Jr4C, 12857—678—6yrsC

DAUGHTER OF PATERNAL SISTER SELLS

KITCHENER FEARLESS FAITHFUL, E '53
11808—622—Jr2—365C, 14139—743—5yrs—365
12809—657—7yrs—305C—2x (pending)

KITCHENER B. JANE (In Sale)
Born January 22, 1952
Due August 1, 1954 to McDonald Farms Leader's Pilot (McDonald Farms S. Leader, A. R.—McDonald Farms King's Lenora, VG '52, 12122—640—Jr2C, 13238—708—5yrs).
Sire: **Kitchener Fashion's Brilliant**
Dam: **Kitchener Fearless Judy**
10049—518—Jr2C, 12813—640—Jr3C

Be Sure To Check These and Other Outstanding Animals In The Sale Catalog.

OUR CONSIGNMENT TO THE

ARKANSAS GUERNSEY BREEDERS' ASSOCIATION SALE

Fairgrounds, Little Rock, April 16, 1954

FLORHAM P. JOY

Born March 15, 1953

A well-grown, very attractive youngster
out of an 800-pound daughter of "Commando"

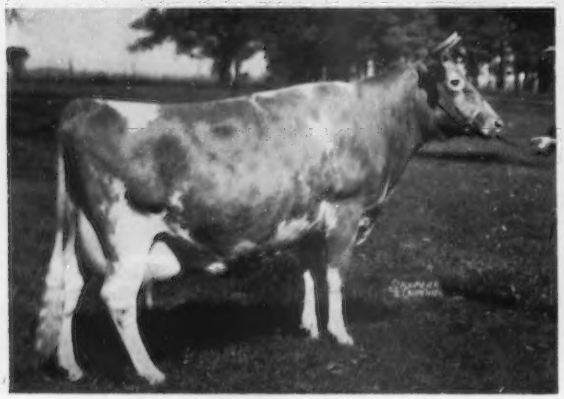

FLORHAM POLLY

FLYING HORSE SELECT'S COMMANDO

Sire:

FLORHAM POLLY'S PRINCE
13 A. R. daughters

Florham P. Gem
11852—650—Jr2—365C (pending)

Florham P. Dorinda
11025—606—Jr2—365

Florham P. Elegance
10704—600—Jr2—365

Florham P. Fashion
10652—591—Jr2—365C

Florham P. Frances
11903—580—Jr2—365

Florham P. Ellen
10093—557—Jr2—365C

LANGWATER PTOLEMY
29 A. R. daughters
19 P. R. sons

Florham Laughter
15645—836—AA

Florham Coronet
15520—716—BB

FLORHAM POLLY
15463—846—Jr2—365
9th place fat
19509—1013—A
4 A. R. sons

Maternal sister to
Florham Bella
16050—935—A

Florham Dolly
15379—834—A

LANGWATER PHARAOH
50 A. R. daughters
54 P. R. sons

MOONLIGHT'S CORONET OF JEAN DU LUTH
13997—706—A
3 A. R. daughters, 2 A. R. sons

LANGWATER COUNTRY GENTLEMAN
41 A. R. daughters
41 P. R. sons

MISS BELLA OF ROCKY REACH 2d
15084—825—BB, former National Record
3 A. R. daughters
(1 over 1000, 2 over 900, 3 over 800)

Dam:

FLORHAM C. ABBIE
11293—626—Jr3—365C
13505—749—5yrs—365C
14814—807—7yrs—365C
2 A. R. daughters

Florham P. Ellen
10093—557—Jr2—365C

Florham P. Cherry
10402—539—Sr2—365C

Full sister to
Florham C. Glory
On test Jr3 has made 4341 milk, 222 fat in 92 days.

FLYING HORSE SELECT'S COMMANDO
13 A. R. daughters
(2 over 900, 4 over 800,
10 over 700, all over 600)

Florham C. Anne
15379—961—8yrs—365 (pending)
14848—838—5yrs—365C

Florham C. Celia
14931—922—5yrs—365C

FLORHAM RUTILA
13224—610—E, 14956—683—AA
16229—741—8yrs—365C
18581—808—9yrs—365
3 A. R. daughters

Florham C. Abbie
14814—807—7yrs—365C

ALFALFA FARM SELECT
23 A. R. daughters
12 P. R. sons

ALFALFA FARM PRIMROSE
17564—1083—Sr4—365C
Former National Record, now 2nd place fat
Excellent '48

LANGWATER COUNTRY GENTLEMAN
See above—Sire of Florham Beauty Rose
19090—1033—Sr4—365
Class Leader 5th place fat

MOUND CITY RUTILA
16912—694—A
4 A. R. daughters

FLORHAM FARM

Madison, New Jersey

Federal Accredited Herd No. 93802 — New Jersey State Herd No. 103

MISS RUTH V. TWOMBLY, Owner

J. McFADYEN, Supt.

Kitchener Farm

Consigns to the 12th Arkansas State Sale, April 16, 1954 — Little Rock, Arkansas

A Beautiful Bred Two-Year-Old, Backed With Outstanding Production

KITCHENER B. JANE

Born January 22, 1952

Due August 1, 1954, to service of McDonald Farms Leader's Pilot, a son of McDonald Farms S. Leader, A. R., he by McDonald Farms Steadfast, A. R., out of McDonald Farms Della, E '47 48 50, 13443—565—Jr2, 15700—681—AA.

Sire: **Kitchener Fashion's Brilliant**, 4 A. R. daughters. A son of McDonald Farms Fashion Plate, A. R., out of Gem of Kitchener, 12226—683—FF, 13931—770—D, 14683—801—A, 17634—997—7yrs, **17785—1035—8yrs**, former Class Leader.

Dam: **Kitchener Fearless Judy**, 10049—518—Jr2C, 12813—640—Jr3C

"Jane's" Dam's Paternal Sister

KITCHENER FEARLESS FAITHFUL, E '53
11808—622—Jr2—365C, 14139—743—5yrs—365, 12809—657—7yrs—305C—2x (pending).
Sold, Franchester Sale, $1,250, 1953.

"Jane's" Service Sire's Dam

McDONALD FARMS KING'S LENORA, VG '52
12122—640—Jr2—365C
13238—708—5yrs—365
A daughter of Myhaven King, A. R.

Study the production behind "Jane". She has what it takes to make an excellent cow.

Kitchener Farm

T. B. Accredited 243954
R. B. HAYDEN, Owner

BILLERICA, MASSACHUSETTS
VISITORS WELCOME

Bang's Free 86
A. C. BARNARD, Manager

WE ARE CONSIGNING TWO GOOD YOUNG 3-YEAR-OLDS

12th ARKANSAS STATE SALE — APRIL 16, 1954 — LITTLE ROCK, ARKANSAS

I

WINDY ACRES LUCKY LULA

Born August 8, 1950

Due April 15, 1954

Sire: **Starr Farm Don Juan**

Dam: **Starr Farm Lucky Lou**
9248—458—Jr2—365—2x

"LULA'S" maternal sister is **Starr Farm Queen Lulu**, 10065—501—Sr3—HIR—365—2x.

II

WINDY ACRES ASTER

Born August 29, 1950

Fresh December 17, 1953

On test, 1657—101—Jr3—HIR in 73 days

Sire: **Starr Farm Don Juan**

Dam: **Starr Farm Aster Belle**
9335—434—Jr2—365—2x

"ASTER" will be bred to **McDonald Farms Le Kismet** before sale.

"KISMET" is by **McDonald Farms S. Leader, A. R.** (McDonald Farms Steadfast, A. R.—McDonald Farms Della, E '47 '48 '50, 13443—565—G, 15700—681—AA) out of **McDonald Farms Idyllis**, 5 records average 12405—729 (McDonald Farms Distinction, A. R.—Blakeford Phyllis, E '47 '48, 9853—600—G).

THESE TWO PATERNAL SISTERS ARE NICE. LOOK THEM OVER CLOSELY.

WINDY ACRES

JAMES A. WINN & SON

Route 1, NORTH LITTLE ROCK, ARKANSAS

★ 4 TOPS From The EAST To The SOUTHWEST ★

Consigned To The 12th ARKANSAS STATE SALE, Little Rock, Arkansas — APRIL 16, 1954

3 HEAD — A Grandson of "Phil" and "Valencian" — 2 Bred Heifers

1. GREAT ELM L. A. ELITE —Born March 4, 1953

An excellent individual ready for service from our great Ellen family noted for excellent udders and high production.

His Sire

LANGWATER ARCHIE
(Langwater Valencian, A. R.—Great Elm Prissy, 12112—666—E, 16497—810—A).

His Dam

GREAT ELM PHIL'S ELLEN
13141—571—Jr3—365C in 331 days — still on test.
Sold, Franchester Sale, 1953, $925.
Sire: **Great Elm Royal Philosopher, A. R.,** 1st prize Bull 2 years and under 3, Topsfield, 1949. 2nd prize Bull 2 years and under 3, E.S.E., 1949. First 9 daughters average 14344—672—all 2 yrs.

2.

GREAT ELM ROYAL'S ELLEN — Born March 20, 1952

Due July 2, 1954 to service of **Great Elm Phil's Bellarion** (Great Elm Royal Philosopher, A. R.—Great Elm C. Bella, 5 records average 15531—721).

Sire: **CHICONA ROYAL,** by Chicona Pablo, A. R., out of Pathway's Rosette, VG '47, 9722—522—Sr3—305C—2x.

Her Dam

GREAT ELM ELLEN
Granddam of "Elite," dam of "Phil's Ellen" (above). (14 years of age and still going strong). 10815—613—Jr2C, 12405—707—Jr3C, 16272—962—Sr4 (former Class Leader), 12947—683—6yrs—305C—3x, 15780—834—11yrsC, 16036—867—12yrsC. 4 A. R. daughters, all over 600 lbs. fat as 2-year-olds. 3 classified, 2 Very Good and 1 Excellent.

3.

ORKIL FARMS N. P. CHERUB
Born May 22, 1952

Also due July 2, 1954 to **Great Elm Phil's Bellarion** (opposite).

Sire: **McDONALD FARMS HIGH NONPAREIL.** Maternal brother of McDonald Farms Dolly, E '47 '52, 13466—620—G, 15379—707—AA.

Her Service Sire's Dam

GREAT ELM C. BELLA
13880—644—Sr2C
14527—670—Sr3C
13314—626—5yrs—305C
17850—816—6yrsC
18087—850—7yrs
2 A. R. daughters

★ To 11th TEXAS STATE SALE, APRIL 19, 1954, DALLAS, TEXAS

4. GREAT ELM PHIL'S FAIRY — Born April 8, 1952 — **Bred Heifer**

Due December 8, 1954 to Langwater Archie (sire of "Elite" above)

Sire: **GREAT ELM ROYAL PHILOSOPHER, A. R.**
Sire: **Argilla Royal Philosopher, A. R. $28,000.** Herd sire at Flying Horse Farm.
Dam: **Great Elm C. Donna Lou** 14387—694—Jr2—365

Dam: **GREAT ELM DRUMMER'S FAIRY** 11043—646—Sr3—365C
Sire: **Flying Horse Drummer, A. R.**
Dam: **Palotterie Fair Royal** 12563—670—Jr4—365 (899) 14394—788—7yrs—365C

You Can't Afford To Miss These Outstanding Consignments

Study The Production Behind Them

"QUALITY DOES NOT COST...IT PAYS"

T. B. ACCREDITED
N. H. BANG'S ACCREDITED 275
A. J. YOUNG, President

GREAT ELM FARM, Inc.

R. F. D. No. 3, Dover, New Hampshire

In Strafford County

The 11th IOWA STATE SALE

Sponsored and managed by the Iowa Guernsey Breeders' Association

SATURDAY, APRIL 17, 1954

DAIRY CATTLE CONGRESS GROUNDS — WATERLOO, IOWA

Consignments from IOWA — MINNESOTA — MISSOURI

Over 40 Head Including Several Excellent Bulls

Consignors to this year's sale have been very generous by letting us select cattle from the top of their herds. This sale is becoming better known each year as the place to obtain top quality cattle.

Young sound cattle will be featured backed with outstanding production made on twice-a-day milking. Many cows and heifers will be fresh or near fresh.

Watch April 1 issue of The Journal for more details on the Sale

For Catalog Write

C. HOLLIS JENNINGS — **R. 4, IOWA CITY, IOWA**

Attention Wisconsin Breeders

Get behind your state in promoting Wisconsin Guernseys. Feature your breeding program in the forthcoming

Wisconsin Guernsey Directory

To appear in the May 15

Guernsey Breeders' Journal

An advertisement in this directory will give you complete National and State coverage, and the reprints will be used and referred to many times during the next two years.

Assistance is gladly given in preparing copy. Contact your State Secretary, Charles L. Dalton, or write direct to the Guernsey Breeders' Journal.

Please send in your information and reservation so we may prepare copy for your final approval. Closing date is April 15.

ACT NOW!

THE JOURNAL

ELMLAWN GUERNSEY DISPERSAL

Tuesday, March 30, 10 A. M.

JAMESPORT, MISSOURI

(Farm located 3 miles southeast of Jamesport)

Since our farm is to be sold, and we must give possession April 1, we offer:

52 HEAD OF TOP QUALITY REGISTERED AND GRADE GUERNSEYS

These consist of 16 registered cows all D.H.I.A., and some HIR tested records to nearly 10,000 lbs. milk and 500 lbs. fat. 10 Grade Cows, D.H.I.A. records above 400 lbs. fat. 14 open and 4 bred registered heifers. 4 bred and 4 open heifers.

Animals are of McDonald, St. Albans and Seco Farms breeding. Cows in calf to M.F.A. Artificial Breeding Association sires. Everything T. B. and Bang's free; heifers calfhood vaccinated.

A full line of farm machinery, including new Case tractor, manure spreader, pick-up baler, Surge milking machine, I.H.C. 6-can cooler etc., sells.

WRITE FOR CATALOG — SALE MANAGED BY

Missouri Guernsey Breeders' Association

409 Exchange National Bank Building

Columbia, Missouri — Phone—7530

GREENLANDS FARMS DISPERSAL

S. I. Newhouse, Owner **HARBOURTON, N. J.** **Paul Best, Manager**

FRIDAY, MARCH 26, 1954, on Glenburnie Farm, Trenton, N. J.

78 HEAD — Accredited, Certified, Vaccinated

34 Cows, 16 Bred Heifers, 25 Calves and Yearlings, 1 Bull Calf, 2 Herd Sires

20 A. R. Cows in the sale average 10984 lbs. milk, 547 lbs. fat, all but two on 610 T. M.

This High Producing Herd is rich in Caumsett Farm breeding, noted for high production, as there are 47 daughters of Cottage Prince Valor in the sale, he by Caumsett Defender, he by Caumsett Dynamo, 40 P. R. sons, 74 A. R. daughters, 5 over 900, 9 over 800.

The present herd sire, selling, further concentrates the Dynamo blood through his dam Caumsett Ocean Jewel, 13196—678—GG, she a three-fourths sister to Caumsett Ocean Glory, 20307—985—Sr4—365C, Class Leader for both milk and fat. This bull, Caumsett Performer, 6 years old, is particularly well bred, being by McDonald Farms Predictor that in turn is getting both show type with high production, he by the great sire, McDonald Farms Prediction out of the renowned McDonald Farms Dolly, 15379—707—AA, Excellent '47 '52, she particularly noted for her fine udder that is being transmitted through both her sons and daughters.

There are 4 daughters of Caumsett Performer in the sale, and 40 are bred to this bull.

¾ Sister to McDonald Farms Predictor

McDONALD FARMS ILAMAE, Excellent '47
17032—751—5yrs—365C
Sold for $5,500.

Dam of McDonald Farms Predictor

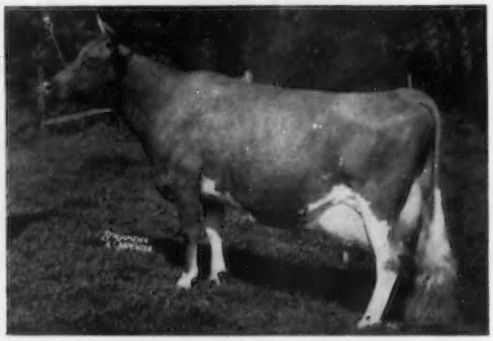

McDONALD FARMS DOLLY
15379—707—AA, Excellent '47 '52
2 A. R. sons, 3 A. R. daughters

A Great Producing Dam in The Sale

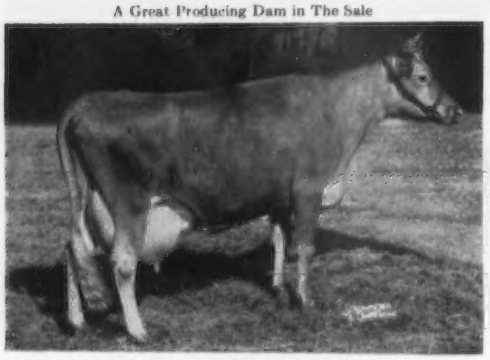

MEADOWLANE SUSABELLE. Not Vaccinated
Dropped February 26, 1944. Bred January 26 to "Performer."
2 daughters, 3 granddaughters, 2 sons in the sale.
12430—650—Sr4—305C—2x, 12221—656—5yrs—305C—2x, 14130—749—6yrs—305C—2x, 14941—787—8yrs—365—2x.
"Susabelle" is by Glenburnie of Rose Lane, he out of Glenburnie Golden, 6 A. R. daughters. Her dam, Meadowlane Susette, has 10947—569—Jr3—365C.

GREENLANDS IRMA. Vaccinated
10224—491—Jr2—305C—2x
10650—508—Jr3—305C—2x
Dropped January 12, 1949
Due August 2 to "Performer"
Sire: **Cottage Prince Valor**
Dam: **Meadowlane Susabelle.** Also dam of Greenlands Betty, 4 years old, in the sale, 10917—502—Jr2—305C—2x, due in June to "Performer."

For Catalogs Write: **THE PATE SALES CO., 2064 Lawrenceville Road, Trenton, N. J.**

GREENLANDS FARMS DISPERSAL

FRIDAY, MARCH 26, 1954, on Glenburnie Farm, Trenton, N. J.

There are 47 daughters and one son of Cottage Prince Valor in the Sale. He has 22 A. R. daughters, 1 over 600, 5 over 500, all on 2x milking, he a grandson of Caumsett Dynamo and maternal brother to Cottage Lady Delly, 13538—681—5yrs—305C—2x.

Two Daughters that are in the Sale

GREENLANDS JANET, 2 years old, Vacc.
Calved last July. Due in August to "Performer."
Dam: **Meadowlane Utopia.** 10048—520—Sr3—305C—2x, 12624—657—6yrs—365—2x.
3 daughters. 1 granddaughter in the sale. She is by Glenburnie Haro, 38 A. R. daughters, 12 over 500 lbs. ranging from 10,000 to 14,000 lbs. of milk.

Udder picture of GREENLANDS BARBARA
Vacc., 2-year-old. Calved January 17—**heifer in the sale, also.**
Her dam is by R. F's Highlander's Soldier, 8 A. R. daughters, he by McDonald Farms Highlander out of Marshallvale Rosette, 19560—982—6yrs—365C, she dam of R. F.'s Jester's Essie, VG '47, 18070—895—Sr3—365C—3x, 18756—860—Sr4—365—3x.
The next dam is by Cottage Prince Valor, with 10256—452—Jr2—305—2x.

Two of the twelve daughters of R. F'S HIGHLANDER'S SOLDIER in the sale.

He is by McDonald Farms Highlander, he by Foremost Prediction out of Minada Misty Storrs, VG '47 '48.

GREENLANDS POLLY, 4 years old, Vacc.
8002—424—Jr2—305C—610
Calved January 18, 1954
Dam: **Greenland's Purple. In Sale**
7878—376—Jr2—305C—2x
She out of a granddaughter of Hilltop Governor's May Rose, 14866—835—A.

GREENLANDS JOANNE, 4 years old, Vacc.
7678—443—Jr3—305C—2x. Calved November 16.
Dam: **Greenland's Prima Donna.** by Cottage Prince Valor.
"Joanne" has **two daughters in the sale.** One, calved in January, is by Cottage Prince Valor. The other, a heifer calf, is by Caumsett Performer.

Another foundation cow of merit, with two daughters in the sale is Greenlands Cherry, 8 years old, due on March 31, to Caumsett Performer. She has 9569—527—Jr3—305C—2x, 11083—575—5yrs—305C—2x. She is by Glenburnie Charmer, A. R., he by Glenneart, A. R., out of Valleywood Charm, 13379—674—B, 2 A. R. daughters, her dam, Holly's Charm, 17257—872—A. "Cherry's" dam was by Glenburnie of Rose Lane, he out of Glenburnie Golden, 5 A. R. sons, 6 A. R. daughters. One son of this noted cow, Glenburnie Royal, is maintaining the prestige of this family in The Western Pa. Artificial Co-op. at Clarion, Pa.

PRODUCTION PAYS THE BILLS. THIS HERD HAS HIGH PRODUCTION.

For Catalogs Write: **THE PATE SALES CO., 2064 Lawrenceville Road, Trenton, N. J.**

Consigned To LOUIS MERRYMAN'S 90th SALE, Timonium, Md., April 5, 1954

McDONALD FARMS MISTER TURNER — Born May 5, 1953

A very good type young bull that will be ready for light service very soon. Four crosses to Foremost Prediction.

Sire: **McDonald Farms Premier.** His daughters are large, exceptionally deep-bodied, with plenty of quality. A McDonald Farms Prediction son of McDonald Farms S. Marguerite, 792—Sr4C, Excellent 1950, 1952, sold for $11,750. "Premier's" first two sons were sold at auction for $5,200 and $5,600.

Dam: **McDonald Farms Le Relia,** 8507—493—Jr2 in 296 days on test. A big, nice type "Leader" daughter out of a 700 pound daughter of Foremost Prediction.

McDONALD FARMS MISTER TOBIN — Born June 18, 1953

A large open type dairy bull with an inheritance for production and good udders.

Sire: **McDonald Farms Premier** (see above).

Dam: **Quebec of McDonald Farms,** 8471—417—Jr2 in 250 days on test, working on three quarters due to injury. A big, rangy, very good uddered daughter of St. James Champion Blaze out of a Coldspring's Romulus Royal ($20,500) daughter; next dam by Langwater Charmer.

McDONALD FARMS LE SENDAL — Born February 26, 1952

Due to freshen May 19, 1954, to the service of McDonald Farms Premier (see above).
"Sendal" is a show type heifer with plenty of dairy quality. She is a daughter of McDonald Farms S. Leader out of a McDonald Farms Hightime daughter, from the same female line as McDonald Farms D. Monogirl, 894—5yrs, Excellent 1950, 1952; Reserve Grand Champion Cow, 1953 National Guernsey Show.

BREED BY CHOICE NOT BY CHANCE

McDONALD FARMS — Cortland, New York

J. M. McDONALD, Owner
H. H. THOMAS, Herdsman
K. C. SLY, Manager

QUALITY QUALITY QUALITY

THE WESTERN GUERNSEY CLASSIC

FRESNO FAIRGROUNDS . . . APRIL 27, 1954

27 HEAD . . . Nearly ALL In MILK Or FRESH About Sale Time . . . 2 Heifers . . . 1 Bull

SOME OF THE REASONS WHY WE CLAIM THIS TO BE ONE OF OUR MOST OUTSTANDING SALE ASSEMBLIES

(1). 2 EXCELLENTS . . . SEVERAL VERY GOODS. (2). A Sr3 with 17214—910 (pending), bred to Franchester King's Kella. (3). A CLASS LEADER, 3rd IN MILK and 2nd IN FAT WITH 11546—627 Jr2HIR—365C—2x. (4). A 3-YEAR-OLD HARD TO BEAT IN THE SHOW RING. (5). Another Sr3 with 12714—649.8—949 T. M., she the dam of the 1st Sr. Calf, G.N., and 2nd Sr. Calf, C.S.F., 1953. (6). A 2nd CALF HEIFER WITH 10457—575.5 in 273 days, . . . and

(7). **FAIRLAWN K. HORATIUS** (surrounded by great females)

THIS OUTSTANDING YOUNG SIRE . . THE ONLY BULL IN THE SALE! Born August 17, 1953, A SON OF FAIRLAWN H. EASTERN KING, and OUT OF THE HEART OF THE "GLORY" FAMILY. His Dam: **FAIRLAWN ACTOR'S PRINCESS** on test as a Jr3 and in 160 days has 6684—311. She a daughter of **Fairlawn H. Ismena,** 1 of whose 3 A. R. daughters is a full sister to **"Princess."** "Ismena" has 17432—812—Jr4—365, VG 4 times, and is a daughter in turn of **"Ermine"** with 17855—893—8yrs, also the dam of **Fairlawn K. Glory,** E '48 '49 '50 '51 '53.

PLAN TO ATTEND THE SALE AND THE ANNUAL MEETING ON APRIL 26, 1954
WRITE FOR CATALOGS AND INFORMATION TO:

CALIFORNIA GUERNSEY CATTLE CLUB, INC. (Sale Managers)

ARTHUR W. TELFER, Ex. V.P. **401 California Fruit Bldg.** **SACRAMENTO, CALIFORNIA**

★ The Sixth McDonald Farms Sale ★

MONDAY, MAY 31, 1954 — CORTLAND, N. Y.

(Continued from Back Cover)

McDONALD FARMS HIGH OSTAFETTE
13147—649—Jr2
15852—815—Sr3—365C(pending)

Sire: McDonald Farms Hightime
Dam: Laurel Mills Estafette
10331—508—Jr2—305C—2x
12152—656—Jr3—305C—2x
13405—742—Jr4—365C—2x
10900—564—5yrs—305C—2x
12608—659—6yrs
Sire: Guinea's Gold Prince Jay Boy
Dam: Janet's Hardwick's Estafette
12770—642—CC—2x
13409—669—5yrs—365—2x

The Estafette family is growing in importance at McDonald Farms. They are using a son by "Leader", "Le Renown", whose full brother "Le Patrician", is herd sire for Jack Lively, Dallas, Texas. A daughter, McDonald Farms Ostafette, made 106 lbs. fat on 2x milking in January. "HIGH OSTAFETTE" is the first female of the family to leave McDonald Farms, and to our appraisal, the most valuable.

McDONALD FARMS ROYAL SCARLETT
Dropped September 14, 1952
Will be bred before sale
Sire: McDonald Farms Jolly Paragon
Dam: McDonald Farms Le Phoebe
2456—116—Sr3—3x in 65 days on test

Sire: McDonald Farms S. Leader
Dam: McDonald Farms Dorcas
11130—585—GG, 12435—714—EE
Dam of
McDonald Farms Pre Karen (E '52)
Sold for $17,000 to Henslee Farms.

A lovely heifer with 2 crosses to "Della". Her dam is maternal sister to "Pre Odessa," a top young sire used at Bain Ridge, Skyline, and now in service at McDonald.

McDONALD FARMS FORE RANA
3553—184—Sr2 in 111 days on test
1st Jr. Yrl., N.G.S., 1952
Dropped March 23, 1951
Will be bred before sale

Sire: McDonald's Foremost Prediction
Dam: Defiance's Foremost Prediction
13757—715—7yrs, 12168—606—FF
Sire: McDonald Farms Defiance
Dam: Rivelon Valiant Laurie
11687—652—G, 16181—890—AA

A two-year-old with the typical "Foremost" udder from a high producing line.

McDONALD FARMS FORE SWEET ROSE
Dropped April 17, 1952
Bred October 26, 1953, to McDonald Farms S. Leader

Sire: McDonald's Foremost Prediction
Dam: Prediction's Rose Marie (VG '47)
11554—539—G, 15738—707—6yrsC
Sire: Foremost Prediction
Dam: Hightide's Royal Marie
10203—505—GG

A deep, stretchy heifer due in early August. With her udder she should be a top show prospect as a two-year-old.

McDONALD FARMS PERT RADIANT
9593—432—Jr2 in 256 days on test
Dropped February 5, 1951
Bred November 15, 1953, to McDonald Farms Jolly Paragon

Sire: McDonald Farms Fore Traveler

Dam: McDonald Farms High Nymph (VG '52)
12319—591—Sr2
10252—473—Sr4 in 227 days on test
Sire: McDonald Farms Hightime
Dam: Bethany Favor's Daisy-Hill (E '52)
12764—733—Sr3

One of the first Travelers in milk, from a strong family. Her maternal granddam and dam's sister are both Excellent.

McDONALD FARMS MISS SOPHIE
Dropped November 20, 1952
Will be bred before sale

Sire: McDonald Farms Premier

Dam: McDonald Farms Steadfast Peggy
10058—601—Jr2—365C on three quarters
Full sister to McDonald Farms S. Meldon, herd sire at Lynndale Farm, and McDonald Farms Steadfast Orion, herd sire at McDonald Farms.
Sire: McDonald Farms Steadfast
Dam: McDonald Farms Honeybloom (E '52)
11162—658—6yrs—365C

An extremely beautiful heifer, from a proved line with many prominent herd sires in it. Same family as "D. Monogirl".

ROLANDA OF McDONALD FARMS
3995—172—Jr2 in 102 days on test
Dropped August 27, 1951

Sire: McDonald Farms Gov Lothario

Dam: Fellowship Meldie
12306—615—Jr2
Sire: McDonald Farms Distinction
Dam: McDonald Farms Ideal Kimelda
6568—290—5yrs—305C—2x
(on experimental feeding)

A smooth, good uddered heifer doing well on test. By a maternal brother to "High Jilda", out of a "Distinction".

McDONALD FARMS NOBLE RILMA
Dropped February 1, 1951
6129—293—Sr2 in 165 days in test
Bred January 22, 1954, to McDonald Farms Jolly Paragon.

Sire: McDonald Farms High Noble Peer ($21,000)

Dam: McDonald Farms Hildie (VG '47)
13104—725—8yrs—305C—3x

For Catalogs Write: **THE LOUIS McL. MERRYMAN & SONS, INC. — SPARKS, MARYLAND**

CAUMSETT BROOD COWS

Their Total Production Is Over 317 Tons Of Milk And They Reproduced 59 Calves

An Excellent Cow

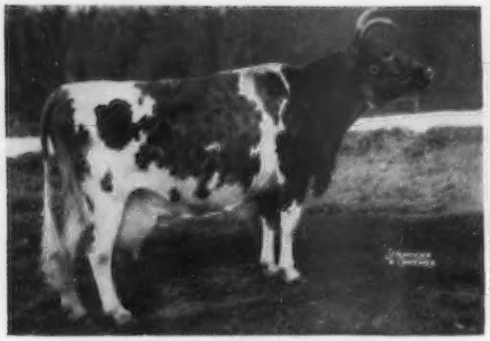

CAUMSETT BELMA, E '51 '52
Picture taken at 21 years
Born 11-7-1932 Died 2-27-1953
Excellent at 19 and at 20 years
GG 13112—648 A 18038—852
Sire: Mixter Thor Dam: Caumsett Farm Betty

Lifetime production 165,788.3—7854.9. Dam of 15 calves.

A Very Good Cow

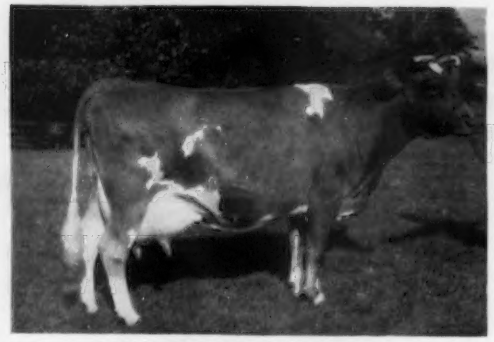

CAUMSETT LELA, VG '51
Born 3-15-1935 Died 7-7-1953
GG 10083—444 EE 12745—559
AA 16128—687
Sire: Mixter Thor Dam: Caumsett Golden Lily

Lifetime production 151,443.8—6652.9. Dam of 16 living calves before 18 years of age.

A Very Desirable Cow

CAUMSETT COUNTRY VIOLET, D '50 '51 '52
Born 3-25-1936
GG 13766—603
Sire: Langwater Count Dam: Rosebud's Sequel Beauty

Lifetime production 170,672.0—7536.6. Dam of 16 calves and bred again before 18 years old.

Young sires we offer today inherit this outstanding production and longevity.

A Very Desirable Cow

CAUMSETT OCEAN LEDA, D '50 '51 '52
Born 10-23-1941 Died 8-2-1953

GG 15867—769	7C 20121—921
D 17818—902	8C 19714—891
Sr4C 19276—916	9C 16393—745
5C 18506—889	10C 16096—721

Sire: Caumsett Dynamo Dam: Caumsett Lela

First 8 A. R. lactations average 17986—844. Lifetime production 146,787.4—6885.4. Dam of 12 calves within 9 years. Winner of New York State Silver Trophies for production 1945, 1946. 1948, 1949, 1950.

Marshall Field

Accredited Guernseys

CAUMSETT FARM GUERNSEYS

HUNTINGTON LONG ISLAND NEW YORK

John S. Clark

1

2

3

4

.....TOP JUNIOR TWO-YEAR-OLD

ALL BREEDS

1 HOMINY HILL PRINCE'S HARP
16739—1017—Jr2—365C—3x (pending)
The breed's only 1000 lb. two-year-old.

2 HOMINY HILL HARP (dam of "Prince's Harp")
11725—681—Jr2—365C
15642—854—Jr4—365C

3 FLYING HORSE MASTER'S HARP (granddam of "Prince's Harp")
15687—917—Jr2—365C
Former National Class Leader, now Class Leader 4th place in fat.

4 FLYING HORSE BANDMASTER (great grandsire of "Prince's Harp"). One of the breed's great sires of production, and sire of many top daughters in our herd.

Our new National Record Junior two-year-old, Hominy Hill Prince's Harp, is not only the highest record Junior two-year-old of ANY breed, but she also exceeds the record of her illustrious granddam, Flying Horse Master's Harp, by exactly 100 lbs. fat. "Harp" traces directly to Flying Horse Bandmaster, A. R., the proved sire that has made breed history at Howland Farm, and at other farms throughout the country. "Bandmaster" is a breed improving sire—a proved transmitter of production.

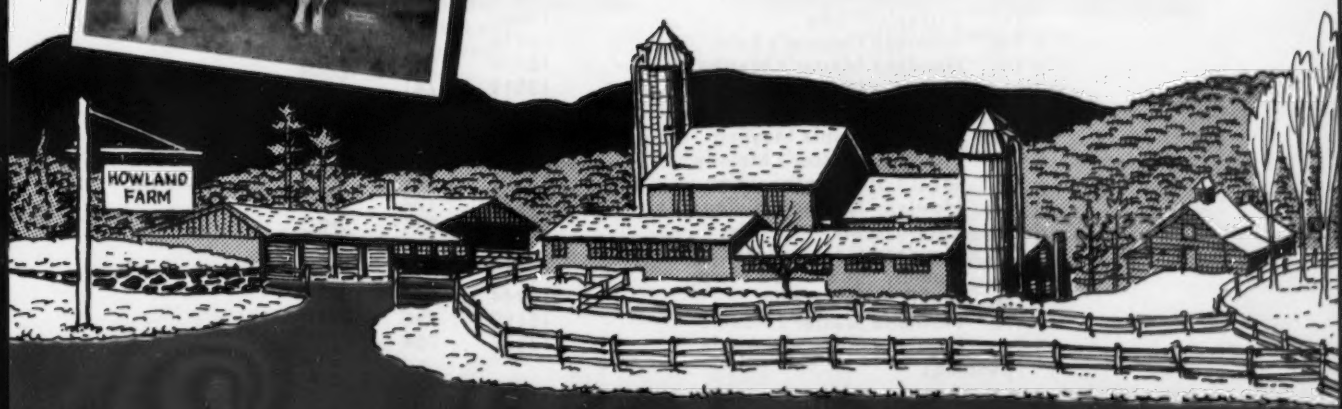

HOWLAND FARM BRATTLEBORO, VERMONT

The First Junior Two-Year-Old Of Any Breed To Make Over 1000 Pounds Of Fat

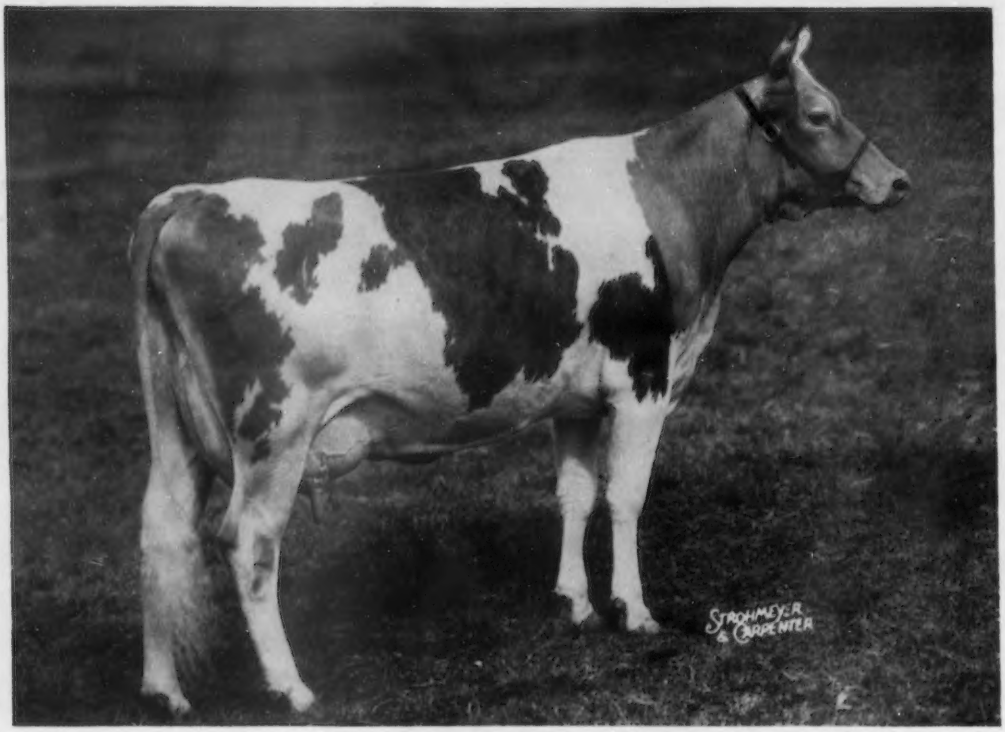

HOMINY HILL PRINCE'S HARP

16739—1017—Jr2—365C—3x (pending)

"HARP" KEEPS GOOD COMPANY

OUR 1953 TESTED HERD OF 24 COWS HAVE COMPLETED THE FOLLOWING 365—3x RECORDS:

Present Age		Milk	Fat	Test Age
11 Yrs.	Flying Horse Clara's Butternut	19709	955	10yrs
11 Yrs.	Howland Noble Gravity	14453	726	8yrs
11 Yrs.	Howland My Own Hopeful	17850	886	7yrsC
10 Yrs.	Rockingham Freesia	15821	854	8yrs
10 Yrs.	Howland Noble Haste	14041	715	5yrsC
10 Yrs.	Howland Noble Hildegarde	15154	797	8yrs
9 Yrs.	Meadow Lodge Gay Flute	12679	662	7yrsC
8 Yrs.	Howland Noble Jareth	15070	834	6yrs
8 Yrs.	Howland Noble Kindness	15410	735	Sr4C
7 Yrs.	Justaplain Rita	19640	910	5yrsC
6 Yrs.	Howland General's Lute	14936	874	5yrs*
6 Yrs.	Howland Master's Martha	18738	938	Sr4C*
6 Yrs.	Howland Master's Mary	13519	741	Jr3C
6 Yrs.	Howland Master's Margaret	14407	753	Sr3C
5 Yrs.	Howland Noble Mayling	13843	755	Sr3C
5 Yrs.	Howland Master's Melody	13841	693	Jr3C
5 Yrs.	Ideal's Standbest Fantine	18901	929	Sr3*
4 Yrs.	Howland Master's Hildegarde	13215	724	Jr2C
4 Yrs.	Howland Master's Lute	14558	834	Jr2C
4 Yrs.	Howland General's Alicia	13053	770	Sr2
3 Yrs.	Hominy Hill Prince's Harp	16739	1017	Jr2C*
3 Yrs.	Ideal's L. D.'s Marie	16944	777	Jr2*
3 Yrs.	Howland Master's Acacia	15199	790	Jr2*
3 Yrs.	Howland General's Apple	12872	704	Sr2*

* (pending)

1 over 1000, **5** over 900, **10** over 800

22 over 700 **Bulls For Sale** **24** over 600

"HARP'S" SON IS IN SERVICE

HOWLAND MASTER'S PRINCE ROYAL

Born December 8, 1952

His Dam's Granddam (E)

MEADOW-GOLD PRUDENCE
18037—1017—6yrs—365C
Former Class Leader
Excellent '48

"Prudence," as an aged cow, made exactly the same amount of fat as "Prince Royal's" dam just made as a Jr2-year-old.

His Sire's Dam (VG)

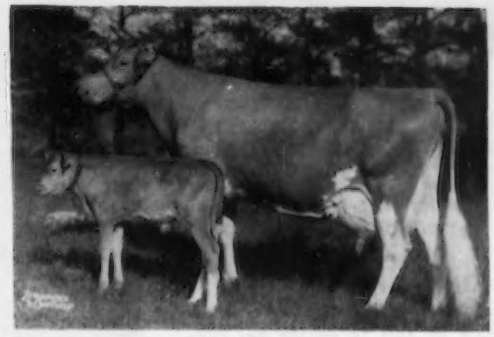

ALFALFA FARM FLUTE
13250—775—Jr2—365C
16206—962—Jr3—365C
12499—756—Jr4—305C—2x
15961—970—5yrs—365
Very Good '48

2 A. R. daughters, 8 A. R. sons
Including both
Flying Horse Bandmaster, A. R.
Flying Horse Farm Royal, A. R.

J. S. BEANE, Manager
WESTON HOWLAND, Owner

HOWLAND FARM - BRATTLEBORO, VERMONT

Her Sire

HOMINY HILL CORONATION PRINCE
A son topped the New Jersey Sale, 1953.

Her Dam

HOMINY HILL HARP
11725—681—Jr2—365C
15642—854—Jr4—365C

Her Full Sister

HOMINY HILL PRINCE'S HOPE

"Prince's Harp's" Udder
(Right Side)

"Prince's Harp's" Udder
(Rear)

"Prince's Harp's" Udder
(Left Side)

HIGHEST RECORD
JUNIOR TWO-YEAR-OLD
ANY BREED

HOMINY HILL PRINCE'S HARP
16739—1017—Jr2—365C—3x
(pending)

"HARP" has kept this faith. What her background of breeding indicated she should be able to do she has done. The several branches of the MUSICAL family since "Lute of Indian Ridge" have been on a steady rising production curve. To Flying Horse Farm and Hominy Hill Farm we extend our congratulations—to them both highest marks. To Joe Beane, manager, and Fay Bean, milker, goes the credit for the greatest Jr2-year-old record ever made.

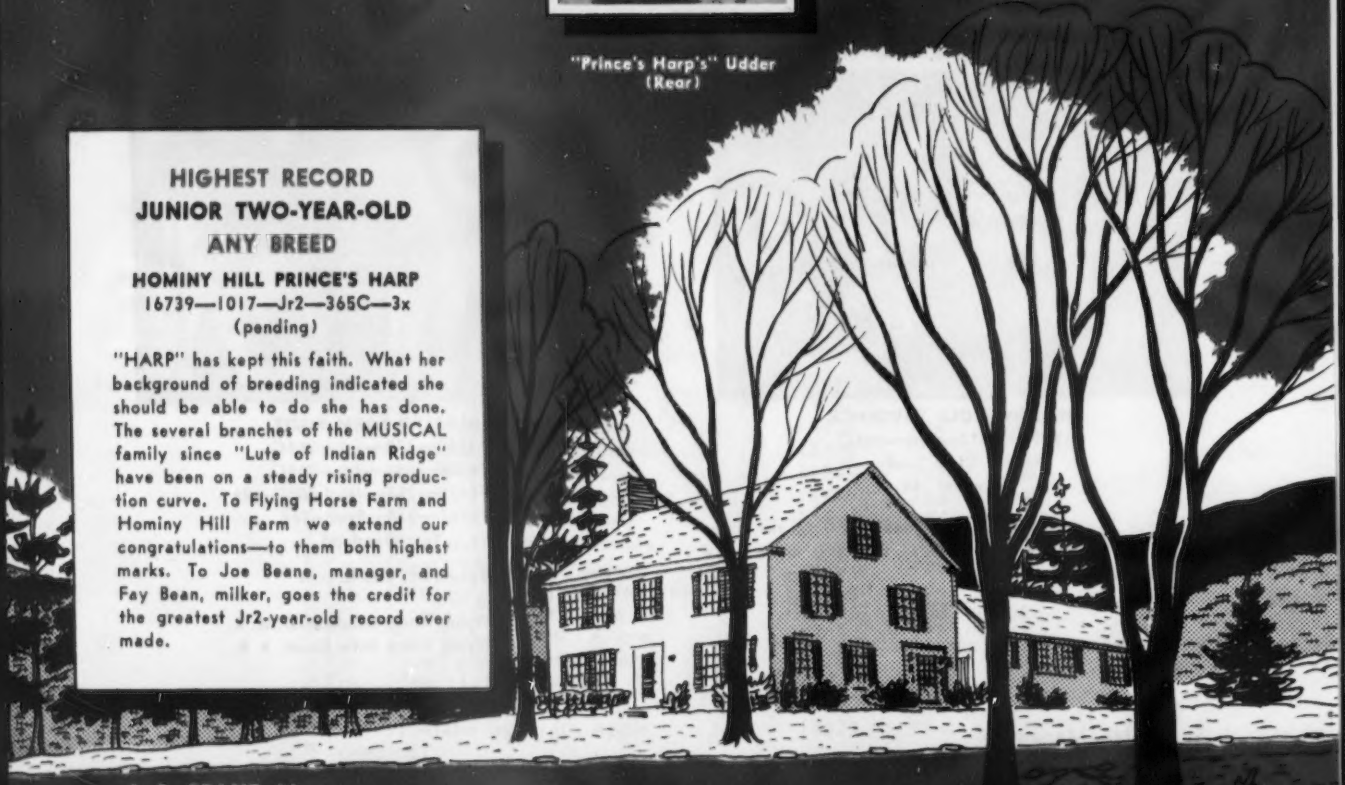

J. S. BEANE, Manager
WESTON HOWLAND, Owner

HOWLAND FARM BRATTLEBORO, VERMONT

CONFIDENCE . . . A Priceless Asset

We are proud of the confidence breeders have shown in our sales service since its conception. During the past four years we have managed, or have been co-managers of 59 sales. 15 of these sales have been dispersals, including Doral and Fairlawn. Doral was 3rd high sale in 1951. Fairlawn was the high sale in 1953. 44 of our sales have been consignment sales and our annual Green Meadow Sale, since its beginning in 1950, has ranked from 8th to 16th among all sales held during the past 4 years. Our annual Essex County Sale has also been among the leaders and has been top County Sale during the past 4 years. Since its conception, our Yankee Special sales have met with favor and have consistently proved to be a source of good useful cows noted for milk.

REPEAT BUYERS . . . An Indication Of Confidence

101 buyers have attended an average of 4 sales and purchased an average of 10 animals each.

24 buyers have attended from 5 to 10 sales and bought an average of 15 head each. REPEAT BUYERS MEAN SATISFIED CUSTOMERS.

REPEAT CONSIGNORS . . . An Indication Of Confidence

17 consignors have placed an average of 22 animals each in 10 or more of our sales.

40 consignors have used from 5 to 9 of our sales to help them merchandise their Guernseys. These 40 consignors have sold, through our sales, more than 10 animals each.

Performance Of Animals Sold By Us At Auction Or At Private Treaty Shows Buyers' Confidence Is Justified.

At Public Auction

HOMINY HILL PRINCE'S HARP

Sold in the Essex County Sale, 1951, for $1,200.

16739—1017—Jr2C—3x (pending). Highest Jr2-year-old record completed by any breed.

Congratulations to Weston Howland, Owner, J. S. Beane, Herd Supt., Fay Bean, Herdsman and milker, on this great record. Howland Farm is to be complimented on the way they have developed this great cow.

At Private Treaty

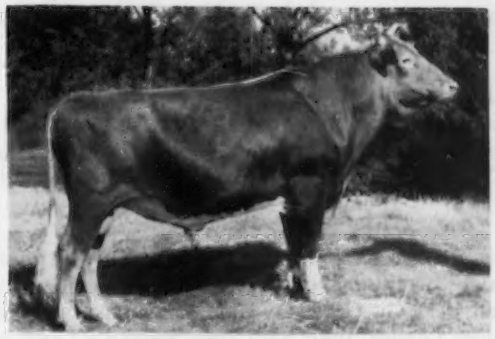

McDONALD FARMS LE KATIE PRINCE

First prize Bull, 2 years and under 3, National, International, 1953. Reserve Sr. Champion Bull, National, 1953.

Congratulations to J. B. Reid, Owner, and E. F. Murphy, Manager, Bain Ridge Farm, Francestown, N. H., on the way they have developed this bull.

Sales Costs

Sales costs are kept to the minimum. Our costs to consignors have been 15 per cent or less, exclusive of transfers. Prompt settlement is made.

Sales of the Future

Let us know of your sale plans. If you are considering a dispersal our experience and customer contacts will be of great value to you.

We have a plan for State, County, or District Organizations that is attractive. E. M. Granger, Jr. handles the selling at all our sales.

Private Treaty

We can help you sell and help you buy. Many have made use of our experience and knowledge of the breed. A letter or a phone call to us on herd problems is welcome.

Our Appreciation

The fine support we have received in our years of business is greatly appreciated. We pledge our best to warrant this support in the future.

SEATH AND SHULTZ SALES SERVICE

MIKE SEATH
Far Hills, N. J.
Phone Millington 7-0623-M

Box 186—PETERBOROUGH, N. H.
E. M. GRANGER, Jr.
Auctioneer

EARL SHULTZ
Peterborough, N. H.
Phone 124

The Law-Will Farm Dispersal

A. R. and H. W. YOUNG, Owners, Hope, Rhode Island

SALE TO BE HELD on GLENBURNIE FARM, Trenton, New Jersey

FRIDAY, APRIL 9, 1954

Having sold their farm **due to illness** and giving possession April 1, necessitates this dispersal.

50 HEAD — Accredited — Bang's Certified No. 28 — Entirely Vaccinated

21 Cows — 8 Bred Heifers — 5 Yearlings — 14 Calves To A Year Old — 2 Herd Sires

This well-known herd was established in 1929 with eight imported cows, and ten others of the Sequel strain from Greyholme. This strain has always been noted for quality udders and high milk production, such cows as Imp. Splitsilk of Edgemoor and Imp. County Flower of Langwater being well-known examples.

The breeding is predominately Langwater, as the first sire used was Langwater Hilarity, 30 A. R. daughters, 6 P. R. sons, he by Langwater Plato out of Langwater Joyous, 16252—840—BB, former Class Leader, Sequel breeding concentrated.

The next sire used was Langwater His Honor's Talisman, 5 daughters in the sale, that has fifteen two-year-olds whose records average 9021—402.5, mostly 305C—2x. "Talisman" got size, type and high production with records to 15395—653—Sr4—365 on his highest record daughter. He was by Langwater His Honor, used most successfully at Woodacres, and out of Langwater Thais, 12531—610—F, considered the best uddered cow at Langwater in 1943, she by Langwater Plato.

Langwater His Honor's Talisman was followed with Langwater Counterman, 5 daughters in the sale. "Counterman" was by Langwater Corsican out of Langwater Bounty, 14405—696—A, classified Very Good at 14 years—she a maternal sister to Langwater Honoria, 17270—937—AA, former Class Leader, their dam Imp. Slogan's Lady Astor of Langwater, 3 A. R. daughters, 4 A. R. sons. This is the same cow family back of Langwater His Honor's Talisman. Therefore, a constructive line-breeding program has been followed with this herd for twenty-five years with the result there will be offered a very fine herd of young cows and their offspring of Popular Breeding, and complete pedigrees with the Proved Inheritance for High Production to warrant them being Profitable Investments as foundation Guernseys.

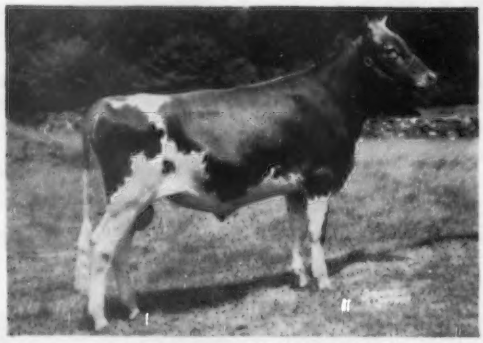

LANGWATER SKIPPER as a Junior Yearling
(see opposite page)

For Catalogs Write: **THE PATE SALES CO., 2064 Lawrenceville Road, Trenton, N. J.**

The Law-Will Farm Dispersal

FRIDAY, APRIL 9, 1954, on Glenburnie Farm, Trenton, N. J.

50 HEAD — Accredited — Bang's Certified No. 28 — Entirely Vaccinated

The two Herd Sires, **LANGWATER PHIL** and **LANGWATER SKIPPER** are each choice individuals that can worry the best in any show ring, particularly "Phil." An unusual opportunity to get a top son of Langwater Valencian.

LANGWATER PHIL

Dropped September 1, 1949

6 daughters in the sale. His daughter, Law-Will Phil Ceres, was Grand Champion at R. I. State Fair, 1953 (presently known as Rocky Hill Fair).

Sire: **Langwater Valencian**, 58 A. R. daughters, 51 P. R. sons.

Dam:
Argilla Phil-Ceres
11062—561—Jr2
$4,500 at 6 mos.

Argilla Philosopher
Herd Sire at Locust Grove N. J.

Alfalfa Farm Philosopher
Grand Champion at the 1937 N. D. S.
31 Progeny averaged $3,106 1946 Argilla Dispersal.

Tamworth Isabel $5,000
16590—920—A

Argilla Ceres
12236—688—FF
15009—880—DD
15979—954—AA
14760—840—AA
7 A. R. daughters

Aiyukpa L. Czar
Double grandson of Shuttlewick Levity

Argilla Floret
11050—575—GG
1 A. R. daughter
She by Dolly's Foremost of High Rock

LANGWATER SKIPPER, dropped July 19, 1950, the Junior Herd Sire of equal individuality, is also choicely bred.

COLDSPRING'S ROMULUS' DIMPLE

12524—607—G, 15488—704—BB. Sold for $5,000. Dam of Coldspring's Dimple's Hardwick, A. R. Own sister to Coldspring's Romulus' Marlene, 13612—666—EE.

The female line back of "Dimple" constitutes a great family at Coldsprings Farm

Sire: **Langwater Supreme**, sire of Langwater Bridget, VG '53 14249—681—Jr2 (pending).

He own brother to Langwater Freeman, A. R., herd sire at Franchester; Langwater Ace, $10,200.

Langwater Valencian

Foremost Labelle
17716—801—AA
4 A. R. daughters, 5 P. R. sons include:
Langwater May Royal
Langwater Pericles
Langwater Milestone

"Dimple" is sired by **Langwater Romulus**, 56 A. R. daughters, 4 Excellent, he out of Langwater Country Flower.

Her dam—**Coldspring's Hardwick's May**, 17441—841—A, had 5 A. R. daughters.

For the accomplishment of Langwater sires read the Langwater advertisement, page 1, January 1, 1954, Journal. In addition to information presented therein, is the fact that Welcome In Clara's Oberland at $25,000 in 1953 was out of the World's Record Milk Producer of The Guernsey Breed—she by Langwater Forward. It's true—when you think of extra profits from Guernseys you should think of owning a herd sire—the two Langwater bulls in this sale merit your serious consideration as your next herd sire.

For Catalogs Write: **THE PATE SALES CO., 2064 Lawrenceville Road, Trenton, N. J.**

DON'T MISS THIS PAIR

at the Western Pennsylvania Sale, Butler, Pa. — March 30, 1954

McDONALD FARMS MISTER TED—Born August 7, 1953

A very straight dairy bull with an exceptionally good inheritance for good type, well-attached udders, and very good production.

SIRE: **McDonald Farms Premier**—20 daughters in herd. Full brother sold for $7,300 to Wyno Farms. Two sons sold for $5,200 and $5,600 at 1953 McDonald Farms Sale.

SIRE: **McDonald Farms Prediction**
We consider him one of the greatest transmitting sires we have seen. Paternal brother to the sire of the new Guernsey World's Record cow.

DAM: **McDonald Farms S. Marguerite**
11816—699—Jr2, 13431—759—Jr3C, 13807—791—Sr4C, Excellent '50 '52. Highest selling cow of 1953 at consignment sale. Sold for $11,750 to Henslee Farms.

DAM: **McDonald Farms Ideal Midyllis**
11373—619—Sr2, 10850—616—Jr4—2x
A daughter of McDonald Farms Ideal out of McDonald Farms Idyllis, 13358—790—6yrs—2x. Three records over 720 on 2x.

McDONALD FARMS FINE SIDONIA—Born March 5, 1952

A very straight heifer with exceptional udder promise. Bred November 22, 1953, to McDonald Farms High Neptune. "Sidonia" is sired by **McDonald Farms High Financier** ("Hightime"—Douglaston Lady Augusta), a full brother to McDonald Farms High Noble Peer whose daughters are doing exceptionally well for us. One just finished with 10434—501—Jr2—305C; several more making over 600 as two-year-olds, and one that just freshened with first calf is one of the best heifers we have ever bred. She has milked up to 57.2 lbs. per day so far. "Sidonia's" dam produced 609 pounds of fat as a two-year-old. She is a beautiful uddered "Leader" daughter of a McDonald Farms Prediction daughter.

BREED BY CHOICE NOT BY CHANCE

McDONALD FARMS — Cortland, New York

J. M. McDonald, Owner
H. H. Thomas, Herdsman
K. C. Sly, Manager

12th ANNUAL WESTERN PENNSYLVANIA GUERNSEY SALE

MARCH 30, 1954 — 12:30 P. M.

AT SALES PAVILION, BUTLER FAIRGROUNDS, BUTLER, PA.

45 HEAD

25 COWS — 12 BRED HEIFERS — 6 OPEN HEIFERS — 2 BULLS

We have kept the quantity down in this sale in trying to keep the quality up. It is impossible to tell all there is to tell about the consignments in this sale in an advertisement, so come look them over for yourself and buy to help out your own herd. The cows and bred heifers are fresh or due soon—and the open heifers we recommend with great confidence for 4-H and FFA projects, or foundation heifers for any herd. They are out of cows with up to 14877 lbs. of milk—661 lbs. of fat on 2x milking and 13303—701—365C. The two bulls carry the best of breeding. From McDonald Farms—born August 7, 1953, a son of McDONALD FARMS PREMIER and out of McDONALD FARMS IDEAL MIDYLLIS, 11373—619—Sr2—365. This bull is from a great milking family, carrying four crosses to FOREMOST PREDICTION. From Charles L. Melenyzer, Charmel Farm, a bull of breeding age born December 5, 1952, by HOMINY HILL ELECT and out of COLDSPRING'S NOBLE'S BERLINDA ($5,100) with 8687—356—Sr4 in 197 days (still on test).

THERE IS PRODUCTION AND TYPE IN THIS SALE

CONSIGNORS INCLUDE:

WILGORLAN FARMS, Titusville, N. J. (1 open heifer); OBERLAND FARM, Novelty, Ohio (1 cow); FRANCHESTER FARMS, Lyndhurst, Ohio (1 cow & 1 bred heifer); McDONALD FARMS, Cortland, N. Y. (1 bull & 1 bred heifer); ARRUS FARM, Medina, Ohio (1 cow); CHARMEL FARM, Belle Vernon, Pa. (1 cow, 1 bred heifer & 1 bull); SPRING GROVE FARM, Belle Vernon, Pa. (1 cow & 1 open heifer); ANDREW STEWART, Belle Vernon, Pa. (1 bred heifer); PINE HILL FARM, Coraopolis, Pa. (1 cow & 1 open heifer); WINDY HILL FARMS, Titusville, Pa. (2 cows, 1 bred heifer & 1 open heifer); MAPLE POINT FARM, Portersville, Pa. (1 cow); CREEK-EDGE FARM, Grove City, Pa. (1 cow & 1 open heifer); FAIRDALE FARM, Grove City, Pa. (2 cows); SUNNYHILL FARMS, INC., Imperial, Pa. (1 cow & 1 open heifer); SPRING LANE FARM, Marion Center, Pa. (2 cows); GRUBER FARMS, Shippenville, Pa. (2 cows & 2 bred heifers); LIMESTONE SPRING FARM, Slippery Rock, Pa. (1 cow); CLARION FARMS, Clarion, Pa. (2 cows); REMARWOOD FARMS, Volant, Pa. (1 bred heifer); REEDHURST FARM, Clairton, Pa. (1 cow); RING-WIN FARMS, Mt. Pleasant, Pa. (1 bred heifer); THE HANDLEY FARM, Meadville, Pa. (1 cow & 1 bred heifer); RAYMOND YOUNGDAHL, Brockport, Pa. (1 cow); ARTHUR CODER, Brockport, Pa. (1 cow); SPENCER FARM, Chardon, Ohio (1 cow & 2 bred heifers).

SALE MANAGED BY: FOR CATALOGS WRITE:

Pennsylvania Guernsey Breeders' Association

Telephone 4-4062

P. O. BOX 491 Wm. H. Juzi, Business Manager **HARRISBURG, PA.**

"Greatest Show On Earth"

20 BULLS FROM 20 TOP HERDS

5th GUERNSEY SIRE SALE — APRIL 27

Eastern States Exposition Grounds, Springfield, Mass.

In conjunction with THE NEW ENGLAND GUERNSEY SALE.

BAIN RIDGE FARM, Francestown, N. H. . . . Son of McDonald Farms Le Katie Prince, Res. Gr. Champion, N.G.S., 1953 (McDonald Farms S. Leader—"King's Katie," 13678—725—6yrsC). Dam: Bain Ridge Adeline, 11835—608—Jr2C (McDonald Farms Jubilant—Moore Farm Laurel Holly, 13714—658—Sr4C).

CHARLESCOTE FARM, Sherborn, Mass. . . . Charlescote Eric, born 10-5-52, Jr. Herd Sire by Leeside Ensign (Sterlingold Premier—Rycklaver Belle, 15305—662—9yrs—305C—3x). Dam: Charlescote Periwinkle, 13541 614—Sr2C (Langwater Peter—Langwater Twinkle 2d, 15443—719—Jr3).

DOUGLASTON MANOR, Pulaski, N. Y. . . . Douglaston Challenger's Mayor, born 5-27-53, by Pine Manor King's Challenger (Coronation King of Pine Manor—Douglaston King's Charlotte, 19751—988—AA). Dam: Douglaston Champ's Mary, 13712—742—Sr3C (Douglaston Clifford's Champ—Douglaston Queen Mary, 11925—623—Jr2C).

DUNWALKE FARM, Far Hills, N. J. . . . Dunwalke Beauty's Horatio, born 4-9-53, by Coldspring's Beauty Noble King (Coldspring's Romulus Noble—Vallevue Butterfat Beauty, E '47 '48, 18914—937—AA). Dam: Dunwalke Damsel, VG '52 '53, 13626—761—Jr2C (Hominy Hill Rex—Dunwalke King's Lady, 16524—930—Sr4C).

FAIRLAWN FARMS—MASS., Port Chester, N. Y. . . . Fairlawn Prince's Demonstrator, born 8-29-53, by Fairlawn Glory's Prince, own brother to Fairlawn Actor's Ermine, 15882—801—Sr3C (Fairlawn Peerless Actor—Fairlawn K. Glory, E '48 '49 '50 '51 '53, 17244—815—Jr4C). Dam: Fairlawn Actor's Barbara Jo, 4441—211—Sr2 in 113 days (Fairlawn Peerless Actor—Fairlawn K. Debutante, 12940—762—Jr3C).

FLYING HORSE FARM, So. Hamilton, Mass. . . . Flying Horse Clarise's Master, born 3-19-53, by "Musicmaker" (Argilla Royal Philosopher—Alfalfa Farm Flute, VG '48, 16206—962—Jr3C). Dam: Flying Horse General's Clarise, 19138—891—Sr4, on retest making about 20400—980—6yrs; next dam, 13986—700—Jr2.

FORGES FARM, Plymouth, Mass. . . . Forges Clansman, born 7-23-52, Jr. Sire, Jr. Champ., Topsfield Spring Show, 1953, by Garnet's Darius, own brother to "Garnet's Susette," 16576—822—Sr3C (Langwater Darius—Antietam Garnet, 14023—669—Jr2). Dam: Forges Studio Bell, 16020—776—Sr4 ("Bell Boy"—Forges Actress, 11216—602—Sr2).

GOLDEN HARVEST FARM, Bridgewater, Conn. . . . Golden Harvest Prince Romulus, born 8-19-53, by Gardenville Coronation Prince (Pine Manor King Kenfleur—Douglaston Baroness Darling, 15755—701—AA). Dam: Coldspring's B. R. Romana, 14684—705—Jr2 (Coldspring's Beauty's Romulus—Coldspring's Hardwick's Ruby, 14452—712—Jr3C).

HOMINY HILL FARMS, Colts Neck, N. J. . . . Hominy Hill Noble Rex, born 5-30-53, by Hominy Hill Crown Prince (Coronation King of Pine Manor—Meadow-Gold Prudence, 18037—1017—6yrsC, former Class Leader). Dam: Coronation Majestic's Hazel, 11983—617—Jr2 (Coronation Melba's Majestic—Coronation Honoria).

IDEAL GUERNSEY FARMS, Augusta, N. J. Jake says: "You may pick from the best I have."

LAKE LOUISE FARM, Dallas, Pa. . . . Lake Louise Rose Douglas, born 9-20-53, paternal brother to McAfee's Ellen, *25188—*1144—10yrs, Excellent '52 '53, by Pine Manor Rose King (Coronation King of Pine Manor—Pine Manor Crown Jewel, 14550—833—Sr3C). Dam: Douglaston Baroness Rosy, 11520—619—Sr4—305C—3x (Douglaston Crown Prince—Douglaston Rosy Queen Anne, 14949—777—6yrsC).

LANGWATER FARM, North Easton, Mass. . . . Langwater Superior, born 10-6-52, Jr. Herd Sire, by Langwater Supreme (Langwater Valencian—Foremost Labelle, 17716—801—AA). Dam: Labelle of Langwater, 14400—672—AA (Foremost Royal Valor—Foremost Labelle, 17716—801—AA).

LLAN FAIR FARMS, Pine Grove, Pa. . . . Bull born 5-2-53, by Coldspring's Noble's Brilliant (Coldspring's Romulus Noble—Coldspring's Romulus' Bunny, E '47 '48 '49 '51, 15477—832—7yrs). Dam: Coldspring's Hardwick's Celia, 16146—730—6yrsC (Hardwick's Royal—Coldspring's Romulus' Cora, 14308—744—Jr4C).

LONE MAPLE FARM, Feeding Hills, Mass. . . . A double BUTTERFAT, top and bottom.

McDONALD FARMS, Cortland, N. Y. . . . McDonald Farms Jolly Thomas, born 8-30-53 (5 of 7 nearest dams Excellent) by McDonald Farms High Neptune (McDonald Farms Hightime—McDonald Farm Kings Jolly Lady, E '50 '51 '52, 15575—869—7yrs). Dam: McDonald Farms King's Lenora, VG '52, 13238—708—5yrs (Myhaven King—McDonald Farms Gentian, E '50, 9952—540—G; next dam, 661—AA).

MULHOCAWAY FARM, Clinton, N. J. . . . Mulhocaway Beauty Enos, born 4-11-53 (see page 605, March 1 Journal), by Coldspring's Beauty Noble King (Coldspring's Romulus Noble—Vallevue Butterfat Beauty, 18914—937—AA). Dam: Mulhocaway Butterfat Ena, 17108—919—7yrsC (Clara's Heartsease Butterfat—Vanity's Jean of Farview, 11810—568—AAA).

TARBELL GUERNSEY FARMS, Smithville Flats, N. Y. . . . Tarbell Gallant Peer, born 5-16-53, by McDonald Farms Tarbell (McDonald Farms Distinction—Douglaston Lady Augusta, E '47 '48, 12106—607—E, 4 Excellent daughters). Dam. Tarbell Farms Peerless Margo, *18501—*1013—Jr3C, National Record for fat, 3rd in milk, own sister to "Peerless Marigold," 17004—843—Sr4, by Foremost Peacemaker, 184 A. R. daughters.

WETHERSFIELD FARM, Danvers, Mass. . . . Wethersfield H. Tober, born 7-7-53, by Fairlawn Actor's Holliston (Fairlawn Peerless Actor—Riegeldale King's Blanche, 15244—841—5yrsC). Dam: Wethersfield Emeline, over 700 lbs. fat (Wethersfield Prince Charming—Wethersfield Baroness, 12671—664—Jr4).

BETTER WRITE EARLY FOR A SALE CATALOG.

DUNN & HARWOOD, Sales Managers, Schoharie, New York, and Cordaville, Massachusetts

R. W. JORDAN, Manager
Phone LI 2-3357

ROBERT S. STALLER, Owner
Phone LI 2-2057

LIBERTY BELL FARM

Registered Guernseys

WELCOME HOME TO "VINDICATOR"

THAT HAS BEEN ON LEASE FOR PAST YEAR TO

ROBERTS DAIRY, ELKHORN, NEBRASKA

FINCHLEY MANOR VINDICATOR

Born January 30, 1949

His first 4 daughters are on test, one has milked over 51 lbs.—Jr2—2x and two over 40 lbs.—2x. There are 22 others in the herd coming along. Full brother to Green Meads Furlough, A. R. proved and full brother-in-blood to Green Meads Phylliston, A. R. proved.

SIRE
LANGWATER VINDICATOR, A. R.
33 A. R. daughters, 20 A. R. sons
By Langwater Valencian, A. R., out of Langwater Cora, 15653—710—D.

DAM
GREEN MEADS LADY FAINE
13903—661—Sr2—365C
21063—903—7yrs—365
Sire: Langwater County Squire, A. R.

HIS FULL SISTER

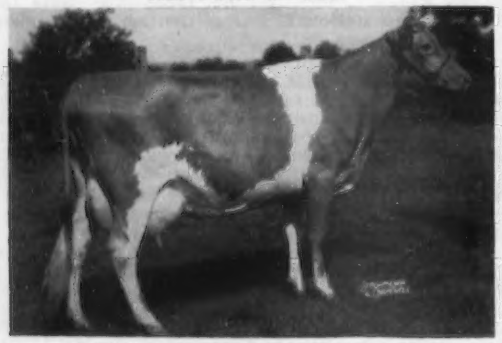

GREEN MEADS DAME FIDES, VG '53
14504—614—Sr2—365C
15451—639—Sr3—365 (842)
19087—762—6yrs—365C (pending)

HIS DAM'S DAM

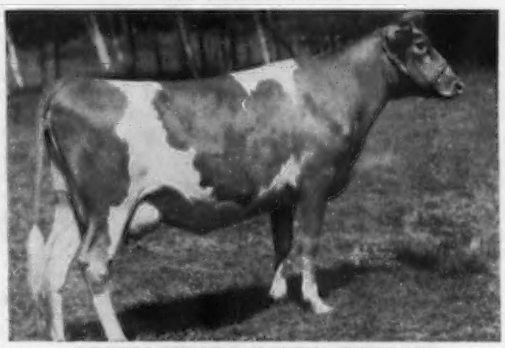

GREEN MEADS QUEEN PHYLLIS
12015—655—Jr2—365C
14481—826—Jr4—365
2 A. R. sons, 4 A. R. daughters

Stock for sale out of "VINDICATOR" daughters by LANGWATER ROYALTON
(Langwater Patrician, A. R.—Langwater Cora, above)

VISITORS WELCOME **Milwaukee Road, Libertyville, Illinois** INQUIRIES INVITED

WAUKESHA COUNTY

GUERNSEY BREEDERS' ASSOCIATION . . .

THE GUERNSEY CAPITOL OF AMERICA

Founded 1906

OUR JUNIOR SIRE—is out of a paternal half-sister to the World's Guernsey Milk Producer—**Welcome In Forward's Clara, 26672—1120—6yrs—365—3x.**

Q. O. BON VALWARD
Born November 28, 1951

His 6 nearest dams average 16064—785

Sire: **FOREMOST ROYAL VALOR 11th**
(The FAITHFUL Family)

His Dam

WELCOME-IN FORWARD'S BONNIE
13369—626—Jr3—365C, 13713—659—Jr4—365
19654—920—6yrs—365C. Very Good '50 '51

Offering—Sons of "Valward" out of "Piper" daughters.

GUERNSEY GROVE FARM

Wm. H. Basse, Owner — **MUSKEGO, WISCONSIN**

"MASTER" is being bred to our top "Paragon" daughters and is giving us some exceptionally good type.

KUHTZDALE KIPLING'S MASTER
Born August 8, 1948

"Master" is by **Gaylord Squire's Kipling,** a proved sire with 22 A. R. daughters out of Eva's Betsy, 10252—554—5yrs—HIR—305C—2x.

His Sire's Half-Sister

GREEN MEADS LADY DESIRE
14864—800—Sr2—365C, Class Leader when made
Very Good '47

If this proved breeding interests you, write us about a "MASTER" son.

PRAIRIE DALE FARMS

G. D. Roberts, Owner — **WALES, WISCONSIN**

They come in bunches!

Funny thing about stationery orders—they come in bunches. Can't see any reason for that but one can see plenty of reason for folks using outstanding Guernsey Stationery. You will too after seeing it.

Write today for specimen sheets and prices.

Transcript Printing Company
Printers of the Journal
Peterborough, New Hampshire

"JOURNAL"

Subscription Offer

5 YEARS FOR $5.00

Subscribe Now

GUERNSEY BREEDERS' JOURNAL

SIXTY HEAVY PRODUCERS
35 VACCINATED
ALL FRESH OR CLOSE SPRINGERS
PLUS TWO BULLS OF SERVICEABLE AGE
IN THE

77TH SPECIAL GUERNSEY SALE

Thursday, March 25 — 12:30 Noon

At the Association's sales pavilion, 6 miles east of Lancaster, Pa.

IN SALE — a son of CURTISS CANDY MODEL CURTISS out of a 681 lb. Jr2-year-old CAUMSETT FLAME daughter, classified VG, on retest milking 60 lbs. a day.

AND — a son of CURTISS CANDY LEVITY CHUM out of a 451 lb. Sr3-year-old daughter of HOMINY HILL KING'S ASHLAND.

HILL GIRT FARMS, Chadds Ford, Pa., consign 6 cows, all with records over 500 lbs. fat, or out of dams with over 500 lbs.

Three head consigned by MAYWOOD FARMS, Stillwater, Pa., two with records as 2-year-olds over 530 lbs. fat, the other one with 485 lbs. as 2-year-old in 305 days.

PARTRIDGE HALL FARM, Lahaska, Pa., consigns three head of popular breeding with high records on the dams.

No room to tell you about all the other good consignments from top breeders. If you need fresh cows, you could never buy them cheaper than at the present time.

Everything Bang's and T. B. Certified

Sale Managed By: — For Catalogs Write:

PENNA. GUERNSEY BREEDERS' ASS'N.
P. O. BOX 491 — **Harrisburg, Pa.**
WM. H. JUZI, Business Manager

THE MIDWEST SALE

St. Charles, Ill. — April 26, 1954

As the inspection trip moves along, it becomes more evident every day that the high average excellence of this year's offering is exceptional.

Three bulls from outstanding cow families such as the Pansy's Patsy at Curtiss—the Virginia at Lookout Valley and the Bea family at Yellow Creek will be on parade. Young, good udder-ed cows such as pictured below are the rule.

IN THE SALE

LOOKOUT VALLEY M. HERITAGE
Born May 13, 1951

On test as a Sr2 making over 60 lbs. fat per month on 2x.

Sire: **STERLINGOLD MARAUDER**
His first 4 daughters average 100 lbs. fat over their dams as 2-year-olds. His dam a three-time Class Leader; granddam made a National Record.

Dam: **BARON'S HERITAGE HEIRESS**
11784—627—Sr2, 15033—770—Sr4C, 15254—802—5yrs
VG '47 — Excellent '50 '52 '53

Watch the April 1 issue for more detailed information in grouped advertising.

For catalogs write

L. V. WILSON, Coordinator **R. 1, OWATONNA, MINN.**

Consigned to LOUIS MERRYMAN'S 90th SALE — Timonium, Maryland, April 5, 1954

TARBELL GALLANT NARCA
Born July 20, 1947
11469—532—Jr2C
14067—623—Jr4C

Sire: **McDonald Farms Tarbell**

Sire's Dam

DOUGLASTON LADY AUGUSTA
12106—607—E

Excellent at 14½ years of age. 4 EXCELLENT — 1 VERY GOOD daughters. 5 A. R. daughters average 731 lbs. fat. **(One of the breed's most popular cow families.)**

Dam: **Tarbell Peerless Narca**
9102—455—Jr2—305C—2x

Due April 19 to Midview Beauty's Blaze — son of Coldspring's Romulus' Beauty and St. James Champion Blaze.

TARBELL QUEEN BALSAM
Born August 14, 1950
8413—474—Jr2—2x (pending)

Sire: **Woodacres Supreme King**

Service Sire's Dam

TARBELL PEERLESS LENDA
13537—762—Sr3—305C—3x

Former National Record, now Class Leader in fat, 4th place.

A daughter of Foremost Peacemaker, 183 A. R. daughters — Leading Century Sire of the breed.

Dam: **Tarbell Peerless Balsam**
9731—496—Jr2—2x
12229—618—Sr3—305C

Due April 24 to Tarbell Romulus Leader — 5 daughters on test.

TARBELL PRINCESS ERICA
Born September 30, 1951

Sire: **Woodacres Royal Nonpareil**

Sire's Dam

CRUSADER'S MARGUERITE
14351—813—B, 15159—815—AA
2 A. R. sons, 2 A. R. daughters
(Traces to Gerar Fanny 2d.)

Dam: **Tarbell Golden Erica**
7904—379—Jr2—305C—2x

Due April 21 to Tarbell Romulus Leader — son of Coldspring's Romulus' Anchor, 34 P. R. sons and daughters.

FEDERAL ACCREDITED — VISITORS ALWAYS WELCOME — N. Y. STATE NEGATIVE APPROVED

TARBELL GUERNSEY FARMS

28 miles southeast of Cortland, N. Y., on Route 41

Chenango County
SMITHVILLE FLATS, N. Y.

LOUIS MERRYMAN'S 90TH SALE

Maryland State Fairgrounds, Timonium, Maryland — Monday, April 5, 1954 — 12:30 P. M.

60 HEAD • 6 Bulls — 28 Cows — 20 Bred Heifers — 6 Open Heifers

SON IN SALE

RIEGELDALE KING'S BABETTE
9227—515—Jr3—305C—3x
9981—576—7yrs—365C

Dam of
LANGVALLEY B. KING SANDY
Dropped June 11, 1953

Sired by Langvalley Peerless Bee Blood (Fairlawn Actorine's Peerless—St. James Nathan's Bee, 13975—728—Jr4). Also from LANGVALLEY, three choice bred heifers and a top show calf.

GRANDSON IN SALE

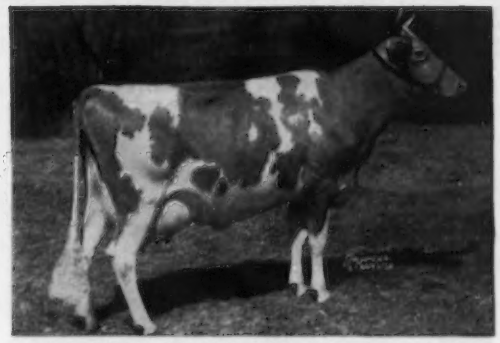

McDONALD FARMS S. MARGUERITE, E '50 '52
11816—699—Jr2—365, 13431—759—Jr3—365C
13807—792—Sr4—365C

Granddam of
McDONALD FARMS MISTER TURNER
Dropped May 5, 1953

Sired by McDonald Farms Premier, a son of McDonald Farms Prediction, A. R.

Dam: McDonald Farms Le Rella, 8507—493—Jr2 in 296 days on test. A large, nice type "Leader" daughter, out of McDonald Farms Hallie, VG '47, 12998—701—5yrs.

Also from McDONALD FARMS, another bull calf and a bred heifer.

GOLDEN LEAF FARM, J. Hopkins Kolb, sends 5 well-grown bred heifers due shortly after the sale.

MORDELE FARMS, Riegelsville, Pa., a good uddered fresh two-year-old, and three vaccinated heifers.

For Catalogs Write: **THE LOUIS McL. MERRYMAN & SONS, INC. — SPARKS, MARYLAND**

— — SOME OF THE FEMALES — —

for the 6th McDONALD FARMS SALE, May 31, 1954, at the farms, Cortland, N. Y.

THIS COW IN SALE

McDONALD FARMS HIGH OSTAFETTE

13147—649—Jr2, 15852—815—Sr3C (pending). Classified Very Good at two years of age. A "Hightime" daughter of Laurel Mills Estafette, six records average 644 on 2x. Excellent 1950; 1 daughter 1st in milk Sr3—305C, 3rd in fat. "Ostafette" will be fresh and sold open. The first of the female line of "Estafette" to leave the farm. "Estafette's" son, McDonald Farms Le Patrician, sold for $10,000 last year to Jack Lively, Dallas, Texas. His full brother in service at McDonald Farms.

THIS BRED HEIFER IN SALE

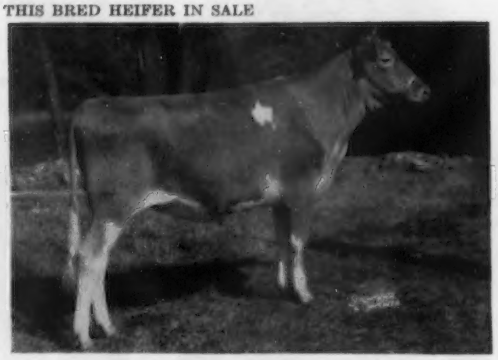

McDONALD FARMS JOLLY SONITA

Undefeated Junior Yearling & Junior Champion including N. Y., National and International, 1953. One of the very best heifers we have ever bred. Her full sister sold for $4,000 in our 1953 sale and was Reserve Grand Champion, Canadian National Exposition, 1953, for Jack Fraser. Due August 14 to the service of McDonald Farms Le Supreme ("Leader"—"D. Monogirl," 894—5yrs, Excellent 1950, 1952). This calf combines the blood of most of our winners at the 1953 National. "Sonita" is a "Neptune" daughter from our Coronation Monita family.

THIS COW'S FULL SISTER SELLING

HIDDEN VALLEY FANCY

9764—542—Sr2—2x, 16002—877—5yrsC. On retest, 13794—743—6yrs in 308 days. Classified Excellent, 1952. Reserve Grand Champion Cow, N. Y., 1952; member 1st Dairy Herd and 1st Produce, National Guernsey Show, 1953. Full sister to McDonald Farms Heiress, 15416—802—7yrsC, Very Good 1947, 1948, 1950. McDONALD FARMS PRE SISTER (in the sale), is a full sister to "Fancy" and "Heiress." "Sister" is a big strong heifer like her sisters and is due to freshen as a Jr2-year-old in August to the service of our "Estafette" son.

THIS COW'S DAUGHTER SELLING

McDONALD FARMS PRE KOTILDA

13015—654—Sr4C, 15093—771—5yrs. Very Good 1948, 1950. "Kotilda's" "Leader" daughter, McDONALD FARMS LE SUNBURST, 9th in Heifer Calf class at International, 1953, is in the sale. "Sunburst" will be bred before the sale. McDonald Farms Le Repose, full sister to "Sunburst," was a member of the Undefeated Junior Get of Sire of "Leader" in 1953. "Repose" is on test as Jr2-year-old and in January made 1347 pounds of milk and 60 pounds of fat. Made 2.05 for tester's day in February.

THIS COW'S DAUGHTER IN SALE

McDONALD FARMS GENTIAN

9952—540—G, Excellent 1950. 5 A. R. daughters, 2 over 700. Her dam, Walnut's Ella's Pansy was Excellent 1947 and "Gentian's" daughter, McDonald Farms Iris, was Excellent 1947. "Gentian's" daughter, McDONALD FARMS LE SUSIE, will be sold. She is due to freshen in September to the service of McDonald Farms High Neptune.

THIS COW IN SALE

McDONALD FARMS LE ORISSA

9963—609—Sr2C. She will be fresh and sold open. A "Leader" daughter of a McDonald Farms Prediction daughter. Next dam, Sovereign's Imogene, 611—5yrs—305C—2x. "Orissa's" 3/4 brother, McDonald Farms Emory's Philip, is the only bull to be twice Junior Champion at the National.

BREED BY CHOICE NOT BY CHANCE

McDONALD FARMS — Cortland, New York

J. M. McDonald, Owner
H. H. Thomas, Herdsman
K. C. Sly, Manager

Another "Max" Has Gone To Maryland

QUINTON PRINCE MAXIM

has been purchased by Brooke's Cross Farm, Baldwin, Md.

Sire: **ST. JAMES MAXIM**
"Max's" Dam

ST. JAMES PRINCE'S BARBARA
12716—714—D—1095, 12554—704—AA—1095, 14712—795—A—1095, 13410—700—AA—1093.
St. James Philosopher's Barbee. E '47 '48 '51
19889—1055—11yrs—365—1095

Dam: **SHERWOOD FOREST QUEEN BONNIE**
13527—731—FF, Md. State Leader
10166—535—9yrs—305C—2x

Her Dam and Daughters

ROCKINGHAM DARLING and 7 daughters

"Queen Bonnie" will be 14 years old in July, and is still going strong. She is, without doubt, one of the greatest cows living today.

Quinton Prince Maxim combines the blood of two of the greatest female lines of the Guernsey breed.

We wish to congratulate Mrs. Georgia B. Ridder, owner of Brooke's Cross, and Mr. Reginald Detamore, manager, on their selection of this great calf.

We are sure he will prove a great asset to this fine herd.

QUINTON STOCK FARM ROY C. PATRICK **SALEM, N. J.**

IT'S SPRING SALE SEASON

Throughout the country, sales managers are busy lining up top consignment sales to help you merchandise your Guernseys.

If you consign to these top sales your consignments should be advertised. The breeder who best tells the story on what he is consigning is helping the sale and helping himself.

Help yourself to get the top dollar for your Spring Sale consignments.

ADVERTISE — tell prospective buyers what you are SELLING.

The Journal is ready to go to work for you. It can help . . . send us information on your Spring Sale consignments. **Assistance gladly given in preparing copy.**

THE GUERNSEY BREEDERS' JOURNAL

Valley Oaks

Registered Guernseys

Mr. and Mrs. F. R. Schoellerman
Route 1, Box 39
GALT, CALIFORNIA

We have reached the place in herd development where we can afford to sell a few cows. Some young and starting, others proven brood cows from which we have daughters. Results from a term of very good breeding percentages, and a whole lot of heifers coming on by our two senior herd sires, one of them being proven. It is an opportunity we would have liked when we were starting. We have priced them separately according to what we believe to be a fair value. Here are a few samples, of various calibres.

VALLEY OAKS VENUS — VG '52 — 10733—569—Jr4—365C—2x
Born May 14, 1945. Calved Apr. 24, 1953. Due May 18, 1954, to VALLEY OAKS CENTA'S CENTURY.

REVILO MASTER'S RENY — VG '52 — 9627—526—Jr3—305C—2x
Born July 19, 1947. Calved July 17, 1953. Due June 30, 1954, to FAIRLAWN HORNET'S SHEIK.

ELLWOOD AMBLER HEKLA — VG '52 — 12197—664—Sr4—HIR—730
Born Apr. 23, 1946. Calved May 31, 1953. Due May 4, 1954, to FAIRLAWN HORNET'S SHEIK.

REVILO RUBY'S ROSIE — VG '52 — 10610—568—Sr2—365C—2x
Born May 31, 1947. Calved May 15, 1953. Due June 27, 1954, to FAIRLAWN HORNET'S SHEIK.

VALLEY OAKS AMBLER'S IVY—D '52—8294—437—Jr2—305C—2x
Born Aug. 2, 1949. Calved Oct. 30, 1953. Due Oct. 1, 1954, to VALLEY OAKS CENTA'S CENTURY.

VALLEY OAKS AMBLER'S ILENE — D '52 — 8668—428—Jr3—305C—2x
Born Feb. 3, 1949. Calved March 26, 1953. Due March 29, 1954, to FAIRLAWN HORNET'S SHEIK.

VALLEY OAKS AMBLER'S NELDA — 7531—368—Jr2—305C—2x
Born June 7, 1950. Calved June 17, 1953. Due May 15, 1954, to VALLEY OAKS CENTA'S CENTURY.

VALLEY OAKS CHIC BRENDA — 4909—240—Jr2—305—2x in 150 days
Born May 31, 1951. Calved Sept. 1, 1953. Due Nov. 7, 1954, to VALLEY OAKS CENTA'S CENTURY.

VALLEY OAKS CHIC IRENE—6951—538—Jr2—305—2x in 168 days
Born Feb. 25, 1951. Calved July 14, 1953. Due Oct. 3, 1954, to FRANCHESTER KING'S HORNET (artificially from Adohr).

FAIRLAWN HORNET'S SHEIK
52 Calif. 2nd Aged 53 Calif. 2nd Get
Daughters milking up to 52 lbs. on 2x.
S: Fairlawn Actress' Hornet, A. R.
D: Fairlawn H. Coquet—VG '49 '51
13986—722—Jr2—365C—3x

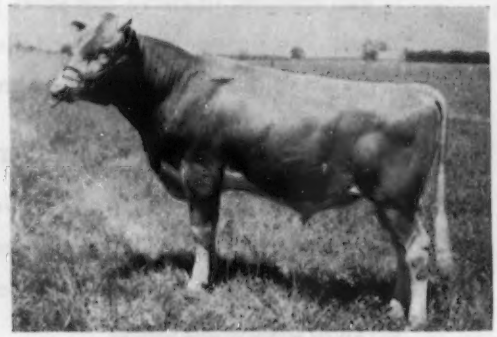

VALLEY OAKS CENTA'S CENTURY
S: Happyholme Perfector, A. R.
D: Traveler's Centa—VG '48, E '49 '51 '52
12467—587—7yrs—305—2x
5 daughters in the herd

WISCONSIN Guernseys
America's Dairyland

Offering:
HERD SIRES . . . FOUNDATION FEMALES . . .
PRIVATE TREATY and PUBLIC AUCTION SALES SERVICE
WISCONSIN GUERNSEY BREEDERS' ASS'N.

CHARLES L. DALTON, Secretary
BOX 14 . . . WAUKESHA, WISCONSIN

3 Reasons Why We Like "Snowdrop"

1 . . . She is in our herd.
2 . . . She classified Excellent.
3 . . . She is the 1953 Wisconsin Production Leader in Sr3—305C—2x.

SNOWDROP OF SPLENDOR VALLEY

10391—463—Sr3—305C—610
1953 Wisconsin Production Leader
Excellent '52 '53

Classified Excellent in
General Appearance
Dairy Character
Body Capacity
Fore Udder
Rear Udder
Teat Placement
Feet and Legs
Mammary System

For 1954

Why not select a bull calf out of an Excellent or Very Good Splendor Valley cow.

Prices and pedigrees mailed on request.

SPLENDOR VALLEY FARM

Route 2, Box 82
S. O. HOWARD, Owner — **MUKWONAGO, WISCONSIN** — JOE CZUBIN, Manager

GRANDVU FARMS

BAUMGARTENER BROS.
WRIGHTSTOWN, WISCONSIN
T. B. ACCREDITED — VACCINATED

200 HEAD

Strong in the blood of FLUTE and the MUSICAL FAMILY.
High Production Inheritance

OFFERING . . . Sons Out Of Daughters Of

"Master's Royal" As A Calf And His Dam

"The Great Proved High Production Sire"
FLYING HORSE MASTER'S ROYAL

Has over 200 daughters. We have over 100 of his daughters in our herd. He has over 80 A. R. daughters with records up to 15000—765—5yrs—305—690 (pending). These daughters have the approved type and udders breeders strive for, the kind worthy of being the dam of your next herd sire. They are good milkers and are persistent.

BULLS FOR SALE

SERVICEABLE and younger bulls from high record cows. **Place your order now for a bull calf from a high record cow.**

HEIFER CALVES, YOUNG FEMALES, AND SOME COWS ALWAYS FOR SALE.

←——FLYING HORSE ROYAL ROSE
15059—853—Jr2—365C, Fat Class Leader 9th place
22558—1154—5yrs—365C, former National Record in fat production, now 6th place. **Milk Class Leader 3rd place.**

HERD SIRES

McDONALD FARMS PRE MELVIN
Sire: McDONALD FARMS PREDICTION, A. R.
Dam: McDONALD FARMS HAPPY LADY
10870—586—GG, 9085—491—Jr4—305C—2x
12304—694—9yrs—365C—2x

LOOKWELL COUNT'S LEADER
Sire: ST. ALBANS GRANDEE COUNT
Dam: ST. ALBANS ACTOR'S C. HALE SPOT
VG '50 '51. 19970—1006—7yrs—365C.
Dam: EXCALIBUR'S LOLA OF MAPLE ROW
VG '50 at 12 years. 14963—835—AA.

Calves of both sires have pleasing type and show promising production.
The Right Kind—At The Right Price. Plan To See Our Herd. Visitors And Inquiries Always Welcome.

The CONRAD-HERMES Cross For PRODUCTION

HORSE SHOE CONRAD'S BOSWELL

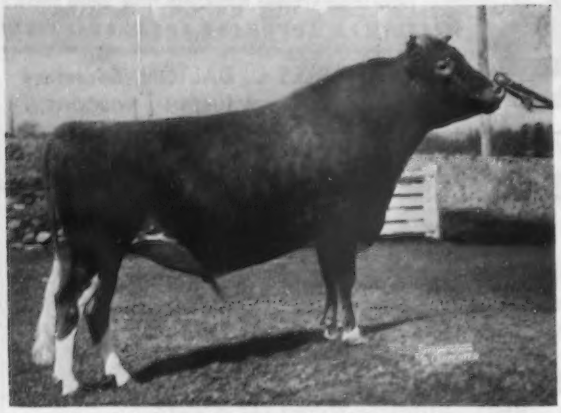

Sire: **Riegeldale Emory's Conrad**, 61 A. R. daughters
Dam: **Horse Shoe F. Leila**, 16304—793—BB

27 years ago Joe Broadhurst said, "Ted don't EVER FORGET that MILK is the most important thing in breeding good dairy cattle. Milk and lots of it." We've never forgotten. The pictures below speak for themselves.

Lush Acres Boswell's Becky

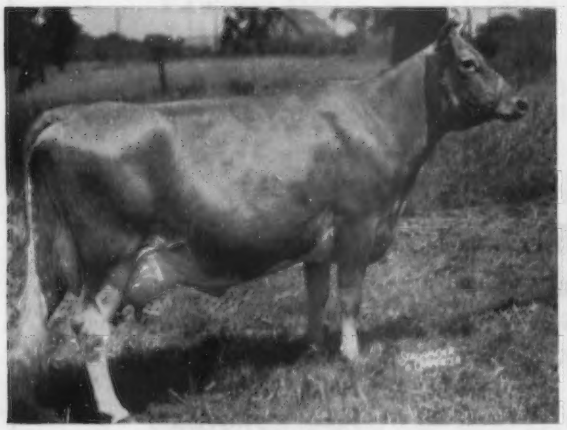

15728—667—Jr2—365
*19613—834—Sr3—365C (Class Leader 3rd place in milk)
12239—521—Sr4 in 207 days

Lush Acres Boswell's Armor

13550—718—Sr2—365C
16885—910—Sr3—365C (former Mass. State Champion)
11673—621—5yrs in 229 days

LushAcres Boswell's Diane

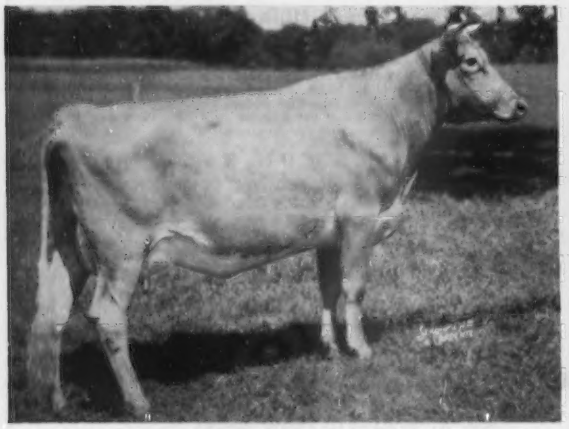

15302—691—Sr2—365

LushAcres Boswell's Beryl

14157—720—Jr3—365

We are breeding the daughters of "Conrad's Boswell" to Northern F. Hermes, a son of "Conrad's Lillian." A young bull of this breeding should do very well for you. Write for pedigrees and prices.

HENRY HERBENER, Owner
TED BROWNING, Manager

LushAcres — Rehoboth, Mass.

Accredited Negative

HERE IS ONE OF THE BREED'S GREAT SIRES

Riegeldale Emory's Conrad

Sire:
Riegeldale Melba's Emory
173 A. R. daughters. He sold for $30,000 privately.

Dam:
Douglaston Charlotte
15429—748—A

PRODUCTION
TYPE
SALES VALUE

61 A. R. daughters, 1 over 900, 4 over 800, 2 Excellent. Sire of the Gr. Champion Cow, Toronto, 1950, 1st 4-year-old, Ohio & Michigan, 1951, and first Produce of Dam, 1949 National.

333 Lbs. Fat

HORSE SHOE CONRAD'S LILLIAN
17793—933—Sr4

Grand Champion, Toronto, 1950.
Excellent '51

CONRAD'S LADY GRACE
17235—832—5yrsC
Sold for $10,000 to Pebblebrook.

1st Ohio and Michigan, 1951

NORTHERN CONRAD'S MELLISA
13157—670—Jr2C
Sold for $7,000 to Pebblebrook.

Full Sister to "Croton"

NORTHERN CONRAD'S CANDY
11888—654—Jr2
14808—715—6yrs—305C (pending)

ALDRICH FARM PRIDE
15768—753—5yrsC

NORTHERN CONRAD'S LILY
15052—769—Sr4

"Conrad's" ability to sire such cows is why he is a great sire. We believe in his ability enough to use two of his sons. We only raise a few bull calves and they are out of the top cows. A "Conrad" son could help you and a 3-cent stamp will give you an answer.

T. B. Accredited

NORTH FARM

BRISTOL-RHODE ISLAND

Telephone Warren 1-2127
Wilfred Jordan, Manager

Bang's Accredited

THIS PAGE IS PACIFIC NORTHWEST HISTORY

There is no better place to buy Guernseys than in the Pacific Northwest Sales. Right in the seed-bed. ● This page is dedicated to backing up that claim. ●

The cattle listed below were all bought in PNW Sales. It's not so important to consign headliners to Sales, as to achieve SUBSEQUENT PERFORMANCE for the buyers. ● These did. We have missed some others, and, indignant but proud buyers will remind us. Other seed fell on fallow ground—not classified or tested. But good seed. ● Look how the heifers came through. Blood tells! ● Have you succeeded as well with your purchases?

SUBSEQUENT PERFORMANCE

Cow or Heifer* Sold	Year	Classification	Production
*Idacrest Phyllis	1948	D-49, VG-50, 51	10696—518—Jr3—305C—2x 8112—379—6yrs—180 days on test—2x
Riverview's Princess Lucretia	1948	VG-49	
Valley Gem Curious	1948	VG-50	12752—611—7yrs—HIR—730 14627—678—8yrs—HIR—730
Thelma's Little Mite	1948	E-50	11578—549—Jr4—305—2x
Avalawn Neidra	1948		10354—529—Jr2—HIR—730
Cloverlawn's Dolly Dell	1948	VG-53 (13 years)	9891—510—7yrs—HIR—584
*Wandamere Mae Bell	1948		9951—550—Sr3—HIR—855
Wandamere Windell	1948	GP-47, E-50, 53	13797—711—5yrs—305—2x
*Western Glow Glory Ann	1948	VG-51	
*Western Glow Royal Duchess	1948	VG-49, 50, 52	10969—545—Jr2—305C—2x 13146—705—Sr4—305C—2x Former Class Leader
*Riverview Lad's Clara	1949		10908—562—Sr2—HIR—730
Starletta of Cla-ore	1949	D-51	11229—642—5yrs—365C—730
Valley Gem Party Girl	1949	VG-50 Res. Ch., Oregon '49	10621—569—8yrs—HIR—730
*Valley Pride's Charline	1949	D-51, VG-52	7483—432—Jr4—305C—610
*Valley Pride's Darling	1949	D-51	9341—550—Jr3—HIR—678
*Wandamere Antoinette	1949	VG-51	
Cedarcroft Paradise	1950	VG-53	11359—583—Jr2—305C—610 11801—636—Jr3—HIR—730 11849—564—Sr4—HIR—365C—2x
Chukluck Dream Girl	1950	VG-50, 53, E-52 1st 4Yrs W. Idaho '51 1st Aged W. Idaho '52	11935—583—Sr3—365—730
*Cla-ore Monopoly's Lass	1950	VG-51	10088—513—Jr2—HIR—730 5807—295—5yrs—127 days on test—2x
*Golden Charm Orcas Joan	1950	VG-51, 52	8263—464—Sr2—305C—2x
Noelbrook Director's Rosemary	1950	VG-51	11946—598—Sr4—305C—610
*Prairie Bloom Destiny	1950	VG-53	8820—476—Jr2—HIR—730 9781—528—Sr3—HIR—365C—2x
Riverview Dutchess Irene	1950	D-49, 51, VG-52	11944—545—Jr4—305C—2x
Riverview's Polly	1950	VG-51, 52	10785—501—Jr4—305C—2x 13301—583—5yrs—365—2x
Wandamere Princess Mary	1950	VG-51, 53, E-52	8960—417—Sr4—305C—2x
*Wandamere Norwood's Mayette	1950	VG-53	10627—542—Sr2—365C—2x
*Wilsona Farms Maid	1950	53 W. Wash. 3rd 4 Yrs.	7752—442—Sr2—HIR—305C—610 9301—554—Sr3—HIR—305—610
*Cla-ore Knight's Lassie	1951	D-53	11204—570—Jr2—HIR—365—720 *13417—*697—Jr3C—HIR—730 4978—243—Sr4—HIR—305—2x—88 days on test
Delphi Dell Marvel Princess	1951		9195—520—Jr4—305C—610
Fair View's Ramona	1951	VG-53	11224—492—Jr2—HIR—730
*Graysmarsh Princess Reba	1951	VG-52	9218—453—Jr2—HIR—365C—716 3359—170—Sr4—HIR—305—2x—81 days on test
Happy Rogue Gold's Patricia	1951	VG-52	11232—582—5yrs—305C—2x
*Napoleon's Nora	1951	VG-53	8515—404—Jr2—HIR—305C—610
Prairie Bloom Charity	1951	VG-53	7503—410—Jr3—HIR—594 8056—411—Jr4—HIR—305—580
*Price's Golden Mazie	1951	VG-53	7844—506—Sr3—305C—2x
Questa of Cla-ore	1951	VG-53	11952—629—5yrs—HIR—365—2x 12077—631—Sr4—HIR—682
Valley View Elder's Lou	1951	VG-53	8539—455—Jr4—HIR—660
Valley View Highlass	1951	D-51, VG-52	18808—848—Jr4—365C—3x
Wandamere Princess May	1951	E-51, VG-52, 53 51 G.N. 1st 4 Yrs.	11646—581—Sr4—305C—752
Wandamere Bonita	1951	VG-53	7495—356—Jr2—HIR—305C—610
*Western Glow Tiddy Ann	1951		9500—526—Sr3—HIR—365—730 7455—417—Sr2—HIR—365—598
*Cla-ore Knight's Moonlight	1952	VG-53	9931—526—Jr2—HIR—365—2x 5636—297—Jr3—HIR—305—2x—150 days on test
*Cla-ore Knight's Melina	1952	VG-53	10357—494—Jr2—HIR—359 days
*Far West Fame's Bountiful	1952		8267—423—Jr2—HIR—305C—610
Land o'Dreams King's Linneta	1952	VG-53	8191—461—4yrs—314 days—D. H. I. A. 10520—580—5yrs—307 days
Land o'Dreams King's Hope	1952	53 Spring Show 2nd Aged	11660—531—4yrs—305 days—D. H. I. A.
Prairie Bloom Beryl	1952	VG-52	
Ridder Farms Rose	1952	VG-53	7090—404—Jr4—305C—2x
Valley Gem Nectarine	1952	VG-52	15505—879—6yrs—365—3x
Valley Pride's Belldame	1952	VG-53	
Valley View Builder's Hope	1952	E-53	
*Valley View Fairy Queen	1952	VG-53	7550—367—Jr2—305C—2x
Valley View Valmead's Daisy	1952		10096—552—Jr4—HIR—365—2x
Valley Rogue Pearl	1952	53 P. N. E. 1st 8 Yrs.	
Avalawn Nance	1953		7027—357—Jr4—201 days on test—2x
Bonnibell Queen Sally	1953	E-53	
Cedarcroft Bonita	1953	VG-53	2871—150—7yrs—HIR—45 days on test—2x
Chukluck Artist	1953		9530—489—3yrs—298 days—D. H. I. A.
*Cla-ore Knight's Tinkle	1953	VG-53	6527—316—Jr2—HIR—228 days on test—2x
*Prairie View Country Lady	1953	VG-53	
*Valley View B. Gold	1953	D-53	8395—400—Jr2—HIR—305—2x—277 days on test

* These were heifers when sold. Remarkable, isn't it ?

WESTERN GUERNSEY SERVICE

For Catalogs Write: **Box 34, Clements, Calif.**

THIS PAGE WILL MAKE HISTORY — ANYWHERE

These are the consignments to the 1954 Pacific Northwest Sale, to be held at Multnomah County Fairgrounds, Gresham (near Portland), Oregon, on April 14th. ● They are closely related to the buys you missed, on the opposite page. Full sisters, 1/2 sisters, 3/4 sisters, 7/8 sisters, cousins, nieces and aunts. ● Also closely related to the 49 head listed on page 700 of the March 1 Journal, averaging $2,437 in eastern Sales. We appreciate the way they were appreciated. ● The Pacific Northwest Sales have averaged $650 to $830. ●

REMEMBER—We pay the freight to Chicago!

For catalog write early to WESTERN GUERNSEY SERVICE,
Box 34, Clements, California. **Your copy is waiting.**

FROM BRITISH COLUMBIA (the 49th State)

Del-Eden Lady (VG) 10695—540—365—2yrs—2x

Del-Eden Lustre—Bred Heifer
52 P.N.E. 2nd Jr. Calf
53 P.N.E. 3rd Jr. Yr.

Maple Springs Letty—Fresh Heifer
7/8 sister sold 1953 PNW Sale $1,300

Milkmor's Violet Valerie—Bred Heifer
53 P.N.E. 2nd Jr. Yr.

Milkmor's Country Tillie—Bred Heifer
S: Western Glow Country Mark

Prairie View Berndina—Bred Heifer
D: Lifetime 62,939—3472 to 8 yrs.

Prairie View Gypsy Girl—Bred Heifer
Full sister sold 1953 PNW Sale $875 and later classified VG

FROM WASHINGTON (Home of Class Leaders)

Almar Damsel General—451—Jr2—HIR—700
S: Flying Horse Clara's General

Avalawn Pixie—559—Jr2—HIR—678; 598—Jr3—HIR—684
15261—735—Sr4—HIR—365—2x
S: Flying Horse Flute's Colonel

Chukluck Glorietta—467—Jr2—HIR—730
D: "Lady Glenda"—568—10yrs—HIR—730

Chukluck Lady Gypsy—Bred Heifer
D:Chukluck Glorietta (above)

Donald D.'s Nancy Ann—492—7yrs—266 days—D.H.I.A.
D: Valley Pride's Nancy Lou (Ex twice)

Far West Fame's Gladys—532—Sr2—305C—2x
Paternal sister to
Far West Welcome Gwen ('53) Class Leader

Golden Charm Frisky—426—Jr2—HIR—365—2x
Paternal sister to:
Golden Charm Orcas Joan (VG '51 '52)

Graysmarsh F. Roxy—Fresh Heifer
D: 10671—*611—Sr2—HIR—305C—2x
National Record for fat.

Graysmarsh Princess Kathaleen—show cow
8685—*561—Jr2—HIR—365C—2x

Grayamarsh Royal Sunshine—Bred Heifer
W. S. C. Dairy Club consignment
D: "VG" dam of 3 HIR daughters

Jackson Brother's Rose—469—Sr3—HIR—2x
53 W. Wash. 1st 4 Yrs.

Land o'Dreams Don's Gloria—490—Sr2—305C—2x
Making about 600—Jr4—305C—2x
S: Flying Horse Master's Don

Noelbrook Doclous—Open Heifer
Both granddams Excellent

Price's Tinkle Ada—Fresh Heifer
S: Wandamere Tinkle's Royal

River Road Masher's Juanita—Bred Heifer
D: 611—7yrs—HIR—299 days on test—2x
S: Western Glow Masher O'War

Riverside Acres Polly—553—Jr3—D.H.I.A.
S: 2 Class Leaders in first 6 daughters.

Riverside Acres Pollyann—Fresh Heifer
D: Riverside Acres Polly (above)

Riverview General's Madame
(D '51, VG-52,53)
11812—601—Sr2—365C—2x
11275—602—5yrs—305C—2x (pending)

Riverview Cherub's Clara—Bred Heifer
S: Wyno Beau's Cherub
D: "Madame" (above)

Robindell Lucilla—Fresh Heifer
S: Western Glow Royal Progressor

Royal Acres Eskimo's Cleo—Open Heifer
D: Royal Acres Cynthia
12894—754—Sr3—HIR—724
(Former Class Leader)

Surprise Valley Pride—356—255 days—D.H.I.A.
From a long-lived show family.

Valley Gem Topliner—on test Jr3—2x
S: Valley Gem Resolute—21 A. R. daus.
D: 459—365—Jr2—2x

Valley Pride's Henrietta—on test Sr2—2x
S: Wandamere Maryann's Magic

Western Glow F. Ultra Lynn—Open Heifer
S: Coldspring's B. R. Forcaster
D: "Merry Lee"—VG twice
11256—*642—Sr2—305C—2x

Western Glow F. Darling Duchess—Open Heifer
A "Forcaster" out of a daughter of Western Glow Royal Duchess (VG 3 times) 13146—705—Sr4—305C—2x, former Class Leader

FROM IDAHO (They also have a Sale)

Idacrest Noble Lady—Bred Heifer
S: Gr. Ch. Bonnibell Dinoble
D: 10990—541—Sr2—365C—2x

Aldahome Pat's Patricia (VG '51 '53)
10145—543—Sr2—305C—2x (St. Ch.)
Due April 17th to ClaudestaPhylman (!)

Westlynn Gay—Bred Heifer
S: Westlynn Norlad, out of the only 4-generation "E" family in breed.

FROM UTAH (4 State Fair Winners)

London Donald's Tessie—on D. H. I. A.
53 Utah 1st 2 Yrs., 3rd Best Udder
S: Hill Girt Emory's Donald

Mari-Mac Veilice's Velvet—463—365C—Jr2—2x
52 Utah 3rd 2 Yrs.
53 Utah 4th 3 Yrs.

Mira Loma Farm Elsie (VG '53)—on D. H. I. A.
53 Utah 2nd 4 Yrs.
53 Utah Member 1st Produce
One of 3 VG daughters of E dam.

Sanlynn Zesta—Bred Heifer
53 Utah 1st Jr. Yr.
53 Utah Member 1st Best 3 and Sr. Get
D: Topped 1953 New Mexico Sale—VG '53

Snow Summit Corina—D-51, VG-53
8494—365—5yrs—HIR—305—2x—214 days on test
S: Gr. Ch. Snow Summit Ivan

Snow Summit De Etta—Bred Heifer
Bred to Utah Jr. Ch. Bull 53
Double granddaughter of "Ivan" (above)

FROM OREGON (Host to the Sale)

Bonnibell Ina Girl—234—Sr3—116 days—2x
D: VG State Champion
Bred by air mail to Fairlawn K. Slogan

Cla-ore Basil's Baby—Bred Heifer
D: Benita B. of Cla-ore—2 A. R. daus.
11203—685—5yrs—365C—2x

Cla-ore Knight's Donata (VG '53)
11498—578—Jr2—365C—2x (pending)
S: Chicona Novelty's Knight, whose daughters top some sales.

Claudette of Retedale—on HIR test
D: Claude of Chicona—459—10yrs—305—2x
Dam of 4 A. R. sons, 1 VG A. R. daughter

Daybreak Diplomat's Petunia—on Jr2—A. R.
Dam of 1st Jr. Calf Oregon 53
S: Wandamere Diplomat

Fair View Daisy's L. Doris—on Jr2—HIR—2x
D: 514—531—508—521—629, all 2x
S: Cla-ore Mon-Luke

Happy Rogue Vic's Bloom—610—Jr4—HIR—305—2x
S: Victorious of Burger's Place
D: Daughter of Double Class Leader Four R Alpha

Happy Rogue V. Trinket—408—Sr2—305—2x—D. H. I. A.
Another "Victorious." Dam 469 1st calf.

Natalie of Retedale—over 450—Sr2—HIR—305—2x
S: Welcome-In Retedale's Advance
D: Nadala of Chicona—493—Sr3—305C—2x

Prairie Bloom Gay Goldie—372—Jr2—305C—2x—D.H.I.A.
Making 2 lbs. fat a day, 2nd calf.
S: Wandamere Artist's Ambassador

Prairie Bloom Pirate's Veraval—Bred Heifer
S: Wandamere Allen's Pirate
D: A Chuckanut Valmead daughter

Redland Fancy's Hattie—on Jr2—HIR—2x
S: Bonnibell Dawn's Noble
D: Chuckanut Hattie's Fancy (VG '47 '48 '50)

Redland Lucy—on Jr3—HIR—2x
S: Quality Farm Fancy's Buck, he out of Chuckanut Hattie's Fancy (above)

Ridder Farms Bonnie
9446—532—Jr2—HIR—365C—2x
State Certificate 1952

Twinkle Star Ranch Peri—Bred Heifer
D: Questa of Twinkle Star Ranch
11090—618—7yrs—HIR—2x
Dam of 4 A. R. daughters

Valley Rogue Nadine—552—Jr3—HIR—365—2x (pending)
S: Bonnibell Dawn's Noble
D: Has 3 A. R. daughters

Valley View B. Marvel—489—2yrs—D.H.I.A.
Full sister to:
Valley View Builder's Hope (E '53)
11067—540—Jr4—HIR—305C—2x (pending)

Valley View E. Mable—350—2yrs—D.H.I.A.
S: Wandamere Elder, sire of:
Valley View Highlass (VG '52)
18808—848—Jr4—365C—3x

Wandamere Doug's Peggy (VG '52)—666—365C—Jr2—3x
S: "Doug."
D: Wandamere Peggy's May (E '47—VG '48'50)
16897—836—5yrs—365C—3x

Wandamere C. Peggy—Open Heifer
S: Wandamere Correction
D: Wandamere Doug's Peggy (above)

Wandamere Pan's Pride—Bred Heifer
S: Chuckanut Peter Pan
Maternal sister to:
Wandamere Pride's Dairymaid (VG '50 '52) $1,800.

White Water Colonel's Queen—Bred Heifer
S: Franchester Free Colonel
D: Questa of Cla-ore (VG '53) PNW Sale $1,235
387—572—631—629—all 2x

Wilsona Farms Gentle—Bred Heifer
S: A son of Valley Gem Curious (PNW 1948)
D: Wilsona Farms Garnet—VG 3 times
450, 400, and 506 all 2x—HIR

WESTERN GUERNSEY SERVICE

For Catalogs Write: **Box 34, Clements, Calif.**

A TOP FLIGHT TRIO

Consigned To PACIFIC NORTHWEST GUERNSEY SALE, April 14, 1954, At MULTNOMAH COUNTY FAIRGROUNDS, GRESHAM, OREGON.

A DAM WITH NEARLY 13000 AS A JR2-YEAR-OLD AND HER DAUGHTER, PLUS A 2-YEAR-OLD DAUGHTER OF AN 18786 LB. DAM.

I

WANDAMERE DOUG'S PEGGY, VG '52
Born August 16, 1949
12932—666—Jr2—365C

Sire: **WANDAMERE AUBURN'S DOUGLAS, A. R.**
First 8 officially tested daughters' 17 records average 16263—843.

Dam: **WANDAMERE PEGGY'S MAY**, E '47
11026—537—Sr4—305C—2x, 16897—836—5yrs—365C

"Doug's Peggy's" Paternal Sister

IVY OAK BELLE'S JINGLE, E '51
19307—1007—7yrs—365C
19254—1045—8yrs—305C
19212—1027—10yrs—305C
Highest producing cow of all breeds in 305C. On her way to a fourth consecutive 1000 lb. record.

II

WANDAMERE C. PEGGY
Born January 2, 1953

Sire: **WANDAMERE CORRECTION, A. R.**
Dam: **WANDAMERE DOUG'S PEGGY** (opposite)

"C. Peggy's" Paternal Granddam

GRANGEVILLE HOPE'S PHYLLIS, VG '47
12909—707—BB, 14018—743—A

III

WANDAMERE PAN'S PRIDE
Born August 20, 1951
Maternal sister to Wandamere Pride's Dairymaid
VG '50 '52 ($1,800)
14693—717—Sr2—365C, 18753—885—Sr4—365

Sire: **CHUCKANUT PETER PAN, A. R.**
Dam: **WANDAMERE PRIDE**, VG '50
11042—456—Jr4—305C—2x, 12381—536—5yrs—305C—2x
16286—647—6yrs—365C, 18786—699—7yrs—365

"Pan's Pride's" Paternal Sister

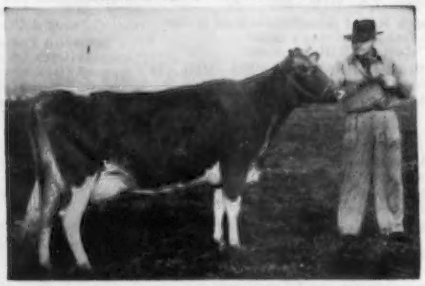

CLIFF DELL'S BONNY BESS, E '52 '53
14269—672—Jr2—305C, *16159—753—Sr2—365C

✓ CHECK THIS OUTSTANDING TRIO.

"PEGGY" AND HER DAUGHTER COULD BE THE START OF AN EXCELLENT COW FAMILY.

WANDAMERE FARMS

"A Good Name To Remember"

M. C. FLEMING, Owner — **TROUTDALE, OREGON**

PACIFIC NORTHWEST GUERNSEY SALE — APRIL 14

MULTNOMAH COUNTY FAIRGROUNDS, GRESHAM, OREGON

CONSIGNING

Riverview General's Madame (VG '52 '53)
11812—601—Sr2—365C—2x
11275—602—5yrs—305C—2x (pending)

And Her Daughter—Riverview Cherub's Clara
Due July 17 to Riverview Cherub's Cascade—Jr. Champion, Evergreen Guernsey Classic, 1953. Jr. Champion and Res. Grand Champion, Western Washington, 1953.

Sire of "General's Madame"

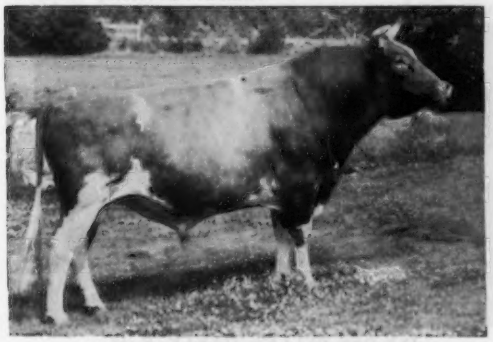

FLYING HORSE CLARA'S GENERAL
A grandson of Catamount Melody (E '48) and Alfalfa Farm Primrose (E '48). 45 A. R. daughters.

Sire of Service Sire

WYNO BEAU'S CHERUB
Sire: Coldspring's Hardwick's Beau
Dam: Langwater Angelic
Sr. and Gr. Ch., Evergreen Guernsey Classic, 1953. Sr. and Gr. Ch., Pacific National, 1953. Sr. and Gr. Ch., Western Washington, 1953.

A "General" Daughter

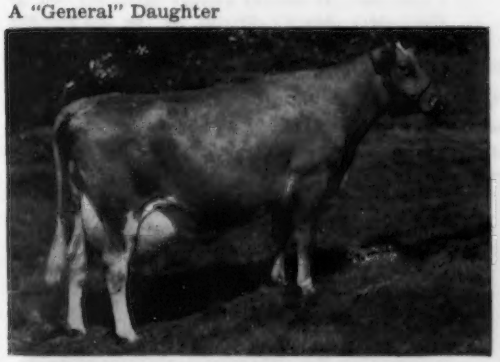

RIVERVIEW GENERAL'S MARIGOLD, VG '52—D '53
11382—568—Jr2—305C—2x
15082—809—Sr4—305C—2x (pending)
National Record in Fat, 2nd in Milk.

Dam of Service Sire From the Colorful Family

RIVERVIEW GENERAL'S MINDELLA, E '53
7797—444—Jr2—305C—2x
10250—570—Jr3—305C—2x (pending)
1st prize 3-year-old, Western Washington, 1953. 1st prize 3-year-old, Res. Grand Champion and Best Uddered Cow, Pacific National, 1953.

A few top bulls available.

RIVERVIEW FARMS

GEORGE M. DYNES

Route 4

Mount Vernon, Washington
Skagit County

PRICE'S GUERNSEY FARM

Registered Guernseys — *Port Orchard, Wash.*

A Trio of High Quality, Young, Sound Animals Consigned to 3 Coming Sales

I. To Pacific Northwest Sale, April 14, 1954, Gresham, Oregon

PRICE'S TINKLE ADA — Born November 13, 1951

Sire: **WANDAMERE TINKLE'S ROYAL.** 1 A. R. daughter, Price's Tinkle Hattie, 9584—496—Jr2—365—2x. More on test, over 20 daughters in the herd. "Royal" is an outstanding show bull, Res. & Jr. Ch. Calf, P.I.E., 1949; Jr. Ch., P.I.E., 1950, Res. & Gr. Ch., W. Wash., 1951.

"Ada's" Dam

PRICE'S GOLDEN AMY
8625—430—Sr2—HIR—730 T. M.
11314—536—Sr3—HIR—305C—2x

"Ada's" Sire's Dam

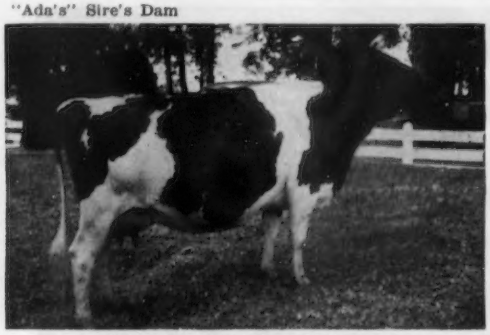

IVY OAK BELLE'S TINKLE, E '52
11770—753—5yrs—365C, 13312—806—8yrs—365
Full sister to **IVY OAK BELLE'S JINGLE**
19307—1007—7yrs, *19259—*1045—8yrs—305C
*19254—*1030—10yrs—305C, E '51

Sire: **WANDAMERE PHYLLIS' DISTINCTION.** A son of Wandamere Auburn's Douglas, A. R. whose first 8 daughters, 17 records average 16263—843, out of Wandamere Anson's Phyllis, E '51, 11736—602—Jr3C, 12381—575—Sr3.

Dam: **PRICE'S GOLDEN AMY** (above)

II. To Washington 4-H and FFA Heifer Sale May 1, 1954 at Langview-Kelso, Wash.

PRICE'S ALICE OF DISTINCTION
Born December 7, 1952
Maternal sister of "Ada"

III. To Idaho State Sale, May 3, 1954 at Fairgrounds, Boise, Idaho

PRICE'S FORCASTER SUNGIRL — Born March 22, 1952

Sire: **COLDSPRING'S B. R. FORCASTER**
A double "Beauty"

"Sungirl's" Dam

PRICE'C GEM SUNLIGHT
8373—416—Jr2—HIR—642 T. M.
9643—537—Jr3—HIR—630 T. M.
9733—607—Jr4—HIR—610 T. M.
10883—563—5yrs—HIR—365C—712 T. M.

"Sungirl's" Granddam

COLDSPRING'S H. COUNTRY FLOWER, VG '47 '49
14088—680—Jr2—365
15763—785—6yrs—365C
17593—835—7yrs—365

Be Sure To Check These Animals At The Respective Sales. They Will Improve Any Herd.

PRICE'S GUERNSEY FARM — Port Orchard, Washington

KENNETH PRICE & SONS (Don, Bob and Doug), Owners

SOUTHERN OREGON

GRANTS PASS — MEDFORD
ASHLAND — KLAMATH FALLS

EST. F. C. ADAMS, Klamath Falls
E. F. CALHOUN, Grants Pass
WALTER H. CROUSE, JR., Grants Pass
FRANK L. HOWARD & SONS, Grants Pass
W. A. JOHNSON & SONS, Grants Pass
P. K. NELSON, Medford
EVERETT E. & MARION ROBINSON, Wilderville
H. R. WESTERBERG & SON, Ashland
ESTON H. AHLSTROM, Grants Pass

TO THE 1954 PACIFIC NORTHWEST GUERNSEY SALE, APRIL 14, 1954

Multnomah County Fairgrounds, Gresham, Oregon

(Freight paid to Chicago.)

VALLEY ROGUE NADINE
9462—467—Jr2—HIR—686
11864—552—Jr3—HIR—730 (pending)

Sire:
BONNIBELL DAWN'S NOBLE
10 A. R. daughters
include:
Twinkle Star Ranch Dora
13159—*689—Sr2—HIR—730
Valley Rogue Nancy
10719—523—Sr2—HIR—730

Grandsire:
FRA-MAR CORONATION NOBLE
21 P. R. sons, 47 A. R. daughters. 3 over 800, 9 over 700, 22 over 600, 31 over 500 including:
Coronation Beautiful, E '53
16373—872—7yrs

Granddam:
CORONATION DAWN, E '47
11275—541—Jr2, 15579—718—5yrsC
3 A. R. daughters, all over 500, Jr. classes.

Dam:
LOUISE OF VALLEY ROGUE
8438—414—GHI—630
9697—477—Jr3—HIR—730
3 A. R. daughters

Grandsire:
LAD'S SHADOW OF MIDDALE
54 A. R. daughters
6 over 600, 13 over 500

Granddam:
QUEEN'S ROYAL GIRL
12542—616—AHI—730
5 A. R. daughters include:
Valley Rogue Royal Poppy
12109—631—Jr4—HIR—730

"NADINE" is due May 20, 1954

To
WANDAMERE DOUG'S HERCULES
In service at Prairie Bloom.

Sire:
WANDAMERE AUBURN'S DOUGLAS
First 8 daughters on official test average 16263—843

HERCULES' DAM

EXCELLENT 1951

WANDAMERE PRINCESS MAY
13452—703—Jr3—365
Topped the 1951 Pacific Northwest Sale.

LAST 5 YEAR HERD AVERAGE ON 305 DAY—D.H.I.A. TEST, 445 FAT, OVER 60 COWS

VALLEY ROGUE FARM

On HIR Test

W. A. JOHNSON & SONS, Owners

GRANTS PASS, OREGON

REDLAND CONSIGNS—

PACIFIC NORTHWEST SALE, April 14, 1954
Multnomah County Fairgrounds — Gresham, Ore.

2 HEAD — Both fresh and milking

Her Granddaughter In Sale

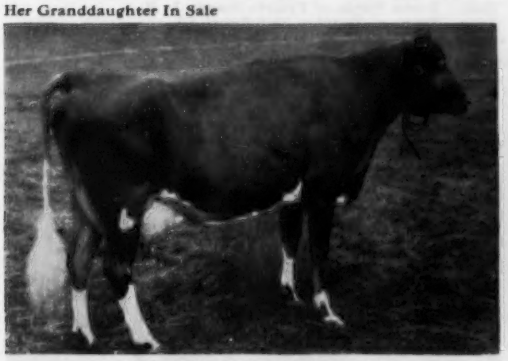

CHUCKANUT HATTIE'S FANCY
4 records include: 14781—727—6yrs—365C, VG '47 '48 '50.
Sold for $1,500 in 1950.

SELLING—**REDLAND LUCY**
Born October 19, 1949
6630—343—Jr2—HIR—305—2x
On retest 8362—470—Jr3—324 days—2x
Sire: Quality Farm Fancy's Buck, A. R.
Dam: Redland Taffy, 8986—467—Jr3—HIR—692

Her Granddaughter In Sale

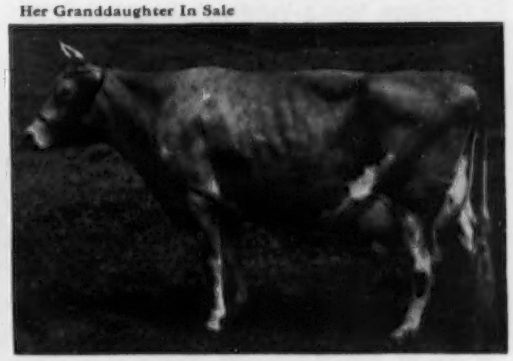

CORONATION DAWN
11275—541—G, 15579—718—5yrs—365C
Excellent '47—VG '48

SELLING—**REDLAND FANCY'S HATTIE**
Born July 4, 1951
On test with 1996—91—60 days
Sire: Bonnibell Dawn's Noble
Dam: Chuckanut Hattie's Fancy (see opposite)
14781—727—6yrs—365C

DON'T OVERLOOK THESE TWO SALE DAY

EVERETT E. & MARION ROBINSON

REDLAND GUERNSEY FARM

Wilderville, Oregon

CONSIGNED → **PACIFIC NORTHWEST SALE, APRIL 14, 1954 — GRESHAM, OREGON**

A Fresh Three-Year-Old With 586 As A Jr2 On 2x and A Nice Bred Heifer

1. Cla-ore Knight's Donata, VG '53

Born October 31, 1950
11499—586—Jr2—365C—2x (pending)

"Donata's" Half-Brother

CLA-ORE KNIGHT'S BASIL
Doing a good job for Karl Kehret & Sons, Crestwood Farm, Austin, Minn.
Sire: **Chicona Novelty's Knight, A. R.**
Dam: **Bessie of Cla-ore**
11312—588—5yrs—305C—2x

Sire: **Chicona Novelty's Knight, A. R.**
By Chicona Pablo, A. R., out of Novelty of Chicona, 12382—593—Sr3C—2x, 13041—579—5yrs—2x.
Dam: **Tideland Dorinda**
10682—469—Jr4—305C—2x

2. Cla-ore Basil's Baby

Born April 23, 1952
From the Bessie family top and bottom.
Sire: **Cla-ore Knight's Basil** (opposite)
Dam: **Benita B of Cla-ore**
11203—685—5yrs—365C—2x

"Basil" is maternal brother to Cla-ore Phil's Beatrice, E '51 '52, 11330—685—Jr2—305C—2x, 12150—*705—Sr3—305C—2x.

Here is an opportunity to buy at your price an outstanding pair of young, sound, healthy animals — Look them over.

FRED RUDAT, Jr. **CLA-ORE FARM** BROWNSMEAD, OREGON

A TOP BRED HEIFER CONSIGNED TO PACIFIC NORTHWEST GUERNSEY SALE APRIL 14, 1954, AT GRESHAM, OREGON

TWINKLE STAR RANCH PERI

Born October 10, 1951 — **Due June 3, 1954**

Sire—**TWINKLE STAR RANCH DAMASCUS**
Sire: **Coronation Damascus, A. R.**
By Coronation Melba's Majestic, A. R., out of Coronation Delightful, VG '48, 11480—516—G, 15608—648—5yrsC.
Dam: **Bonnibell Phoebe,** 8231—427—5yrs—305C—556

Dam—**QUESTA OF TWINKLE STAR RANCH**
8840—512—Sr4—305—2x, 11090—618—7yrs—HIR—730
Sire: **Pasha Baron of Prairie Bloom, A. R.**
Dam: **Queen of Twinkle Star Ranch 2d**
5 records av. 10161—541, 4 on 2x.
11587—604—Jr3C—835

TWINKLE STAR RANCH DARLY

Jr. Champion, Josephine County Fair, 1953.
Paternal Grandsire: **Coronation Damascus, A. R.**
"Peri" and "Darly" are paternal granddaughters of Coronation Damascus, both being daughters of Twinkle Star Ranch Damascus.

TWINKLE STAR RANCH DORA

First four-year-old, Josephine County Fair, 1953.
13159—*689—Sr2—HIR—2x, 6th in fat
On retest, 9228—497—Jr4—HIR in 209 days
Paternal Grandsire: **Fra-Mar Coronation Noble**
Maternal Grandsire: **Pasha Baron of Prairie Bloom**

"PERI" and "DORA" are maternal granddaughters of Pasha Baron of Prairie Bloom.

TWINKLE STAR RANCH **Grants Pass, Oregon**

E. F. CALHOUN, Manager

CONSIGNED... PACIFIC NORTHWEST GUERNSEY SALE

APRIL 14, 1954, AT GRESHAM, OREGON

A FRESH COW AND A BRED THREE-YEAR-OLD

VALLEY PRIDE'S HENRIETTA

Born April 17, 1950

9507—475—Sr2—305C—2x (pending)
Due May 7, 1954

Sire: **Wandamere Maryann's Magic**
A son of Wandamere Anson, A. R.

Dam: **Valley Pride's Happiness**
7387—391—Sr2—305C—610
7474—391—Jr4—305C—574

"Henrietta's" Paternal Granddam

WESTERN GLOW BUTTERFAT MARYANN
E '48 '50
13825—763—6yrs—305C—2x
Sold for $14,600.

FRESH →

DONALD D'S NANCY ANN

Born June 22, 1945

9202—510—7yrs—305C—583

Sire
Giant Cedar's Donald D.
A son of McDonald Farms Western Star out of Giant Cedar's Emerald, VG '47, 10261—511—Jr3—305C—610, 11628—573—Jr4—305C—610.

Dam
Valley Pride's Nancy Lou, E '51 '52
8459—478—7yrs—305—577
A daughter of Lad's Phyllister of Middale, A. R. out of Nancy Ann of Valley Pride, VG '47, 8947—459—6yrs—305—610.

Granddaughter of "Phyllister"

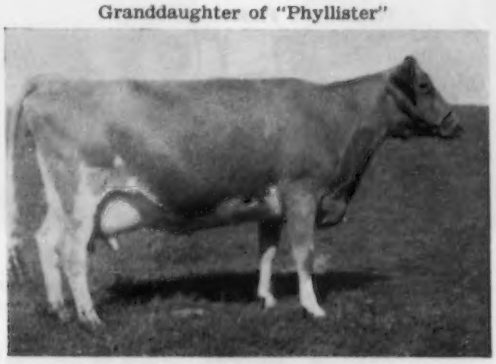

QUALITY FARM PHYLLAD'S VI
14205—749—7yrs—365—2x
Sire: **Chuckanut Phyllad, A. R.**
By Lad's Phyllister of Middale, A. R.

VALLEY PRIDE FARM — Burlington, Washington

MERLE MILLER, Owner

WHEN IN OREGON

Visit the Swiger-the Dutchman-and the Two White Men....

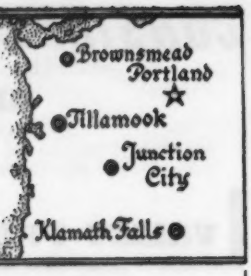

Cla-ore Farm
Fred Rudat, Jr.
Brownsmead, Oregon

El Rason Farm
Ray Hobson
Klamath Falls, Oregon

Prairie Bloom Guernsey Farm
G. W. Bond & Son
Junction City, Oregon

Wilsona Farms
Hans Leuthold
Tillamook, Oregon

YES! We were there in 1948!

WE PURCHASED

Valley Gem Curious, VG '50

14627—678—8yrs—HIR—730

Dam of our present herd sire :

WILSONA FARMS COMMANDO

2nd 2-year-old, Oregon, 1952

Sire of our 1954 Pacific Northwest Sale Consignment:

A BRED HEIFER

WILSONA FARMS GENTLE

Born July 3, 1952

She out of the 3x, VG '50 '52 '53, Rockingham Prince Carol daughter

WILSONA FARMS GARNET

8638—450—Jr2—HIR—638, 10071—506—Jr4—HIR—305C—610
8516—433—5yrs—HIR in 210 days — bred for 305C

Cattle can be good and not be ours
But if they are ours, they have to be good!

HANS LEUTHOLD **WILSONA FARMS** TILLAMOOK, OREGON

The Key Word For Success At Maegeo
TEAMWORK

Great Guernsey Cattle, capably fed and cared for by an enthusiastic, experienced staff.

Four Trophies Presented To Us At North Carolina Annual Meeting

1.

The Charlie Rackley Trophy

Given to the farm with the highest score during 1953, figured on bacteria count, barn scores, sediment test, uniform production and sales of GOLDEN GUERNSEY Milk by farm employees, was brought to Maegeo Farms by the untiring efforts of all workers at Maegeo Dairy Farm.

2.

Klondike Farm Trophy

Awarded for highest production record made during 1953 in North Carolina in comparison with the national average for Sr3 class to —

CORONATION MAJESTIC'S DIANA, Very Good '53

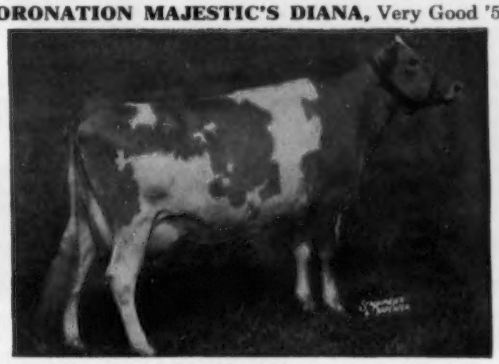

14454—758—Sr2—365C, 17763—930—Sr3—365
Milked and fed by Claude Eggers and Junior Livingston.
Sire: Coronation Melba's Majestic, A. R.

3.

The Brookberry Farm Trophy

Awarded for the highest milk production to ▼

SARNIA FARM CHARM Very Good '53

12720—571—Jr3—305C
17863—750—Jr4—365
19423—823—5yrs—365C
Milked and fed by Junior Livingston.

4.

The McNaughton Trophy

Awarded for the highest fat record made by a cow ten years or over to ▼

PAULINE OF MILESTONES Very Good '53

14024—679—Sr2—365C
18575—909—9yrs—365C
18847—970—10yrs—365
Milked and fed by Richard Sneed.

This is the second year in a row we have won the Klondike and Brookberry Trophies.
The McNaughton Trophy has been won 3 out of last 4 years.

We wish to give credit and express our sincere appreciation to E. L. Wilkerson, Assistant Manager, Percy Trexler, Farm Foreman, C. C. Rush, in charge of Maegeo Ranch and to the herdsmen, assistant herdsmen and all the other employees for their untiring efforts that made all the excellent records possible during 1953.

See us for Bull Calves from Cows as listed above.

T. B. Accredited No. 508008 — Bang's Free N. C. V-1

MAEGEO FARMS **Lexington, North Carolina**

GEO. S. COBLE, Owner E. L. WILKERSON, Assistant Manager R. A. McLAUGHLIN, Manager

61 Head — — AT AUCTION — — 61 Head

Registered Guernseys — Producers of

GOLDEN GUERNSEY — AMERICA'S TABLE MILK

From the Herd of J. R. FLINT, Flinco Farms, Jackson, Miss.

April 5, 1954

Accredited for T. B. — Vaccinated for Bang's

37 COWS — **14 BRED HEIFERS** — **10 OPEN HEIFERS**

23 cows with creditable A. R. records; others on test; 42 bred, the majority of which are bred for fall freshening.

They are carrying the service of such sires as Caumsett Sheriff (McDonald Farms Predictor—Caumsett Ocean Splendor, 13224—581—Jr2—365C); Walker Farms Nimrod (McDonald Farms His Model—Klondike Nymph, 13332—676—AA, VG '51, 4 A. R. daughters); Flinco Farms Sheriff's Jett (Caumsett Sheriff—Sunny Kenn Moonlight's Etta, 11120—539—5yrs—365C, VG '51); Flinco Farms AVB'S King Bee (St. Albans Actor's Valiant Boy—St. Albans Grandee Honey Sweet, 10485—514—Sr3—305C—3x, VG '51).

The individuals in this group were selected from the Flinco Farms herd on the basis of their potential usefulness as foundation stock. Included are some potentially great brood cows—none of which are carrying excessive age. The open heifers are well-bred and will be found suitable for 4-H or FFA projects.

A cross section of the inheritance represented in the offering shows Burton Lane, Caumsett, Foremost, Gayoso, Henslee Farms, Hermitage View, Klondike, McDonald, Meadow Lodge, Quail Roost, Raemelton, Robin Roost, St. Albans, Sunny Kenn, Walker Farms and Welcome-In. We believe that with the wide variety of inheritance from such outstanding breeding establishments—both past and present—an opportunity is presented to make selections that will fit into the breeding program of any herd.

Sales Headquarters: WALTHALL HOTEL—Jackson, Miss. Tel. 4-4051.

For Catalog, write — **Ralph W. Coarsey, Coarsey Sales Service,**
Trion, Ga., P. O. Box 358 — Tel. 3571

We will sell the plus-proof bull—full brother to the great "Sherry" cow.

THAT'S RIGHT . . . WE ARE OFFERING FOR SALE

WEY ACRES LEVITY SHEIK

Born March 27, 1946
Sire: **Coronation Levity Prince, A. R.**
Dam: **Wey Acres Grandee's Sheila, 14442—607—E**

"Sheik" Is A Full Brother-In-Blood To "Sherry"

WEY ACRES LEVITY SHERRY (E)
15701—709—Jr2C, 17684—799—Sr4C. VG '48—Excellent '51. Sold for $11,500 in 1951 and resold for $9,000. Senior and Grand Champion, Ohio, Michigan, 1951. 1st Aged Cow, Royal Winter Fair, 1951.

WHAT WOULD YOU GIVE TO KNOW WHAT YOUR FUTURE HERD WOULD BE LIKE?

We can show you almost unbelievable uniformity, with strength, tight shoulders, clean heads and necks and good udders that will last for years.

PLAN TO VISIT OUR HERD AND SEE FOR YOURSELF.

A Plus Proof . . .

"SHEIK" has a proof on eight dam-daughter pairs of a + 965 lbs. milk and + 15 lbs. fat, with his daughters showing a mature equivalent of 11685 lbs. milk, 4.24% test, 495 lbs. fat.

The bull is in good condition, eight years old, a sure breeder and for sale at a reasonable price.

This may be the bull you've been searching for—plan to visit our herd and see his Get. If you can't get to the farm, send for complete pedigree and price.

GOLDEN HILLS FARM

C. L. JENKINS
Owner

R. R. 4, Peru, Indiana

JULIUS MOY
Manager

WORLD RECORD GUERNSEY COW

First in fat - - 1329 lbs. Second in milk - - 25338 lbs.

Only Guernsey cow of the breed to ever make over 1300 lbs. fat.
Safe in calf to Coldspring's Beauty's Valor and due August 29.

DOTTY OF WEST SIDE FARM

TYPE—Classified Excellent '47 '48 '49 PRODUCTION—19282—929—Sr4, 25338—1329—11yrs.
LONGEVITY—Picture above taken at 12 years, 5 months, AFTER completion of World Record.
Sire: **McDONALD FARMS DESIGNER**
Dam: **DARETHA,** 10034—527—5yrs—305 days—D. H. I. A.

Jr. Herd Sire at Coldsprings Farm

COLDSPRING'S B. R. DEFENDER

1st prize Bull Calf and Jr. Champion, 1952 Pennsylvania Guernsey Show
Sire: **COLDSPRING'S BEAUTY'S ROMULUS**
Dam: **DOTTY OF WEST SIDE FARM**
19282—929—Sr4, 25338—1329—11yrs.
"Defender" was two years old January 20, 1954. His calves, just arriving, look promising.

FOR A STRONGER FOUNDATION ADD SOME BEAUTY

COLDSPRINGS FARM

HAZLETON, PENNSYLVANIA
CONYNGHAM, PENNSYLVANIA

ACCREDITED FOR BANG'S 57 . . . ACCREDITED FOR T. B. Phone Conyngham 4331
S. C. PRICE, Owner JAMES STRADNICK, Manager GEORGE ROHRBAUGH, Herdsman

PAXON HOLLOW FARM - MEDIA, PA.

The History of Coldspring's Noble's Dimple

Pictured as a 2-year-old

COLDSPRING'S NOBLE'S DIMPLE
13215—632—Jr2—365C
5122—222—Sr3 in 95 days

We purchased Coldspring's Noble's Dimple, a granddaughter of Dotty of West Side Farm, 25338—1329—11yrs (National Record for fat) in the 1952 McDonald Farms Sale. "Dimple" was in calf to Coldspring's B. R. Designer, and freshened on September 6, 1952, with a bull calf, Paxon Hollow Romulus, that was sold to Curtiss G. Rand, Pamplin, Va., at 6 months of age.

Dutch Snyder recently purchased this bull from the Estate of Curtis G. Rand and has him at his farm.

After completing her A. R. record of 13215—632—Jr2—365C, "Dimple" calved with twin heifers on November 23, 1953, by McDonald Farms Pre Nugget (McDonald Farms Prediction—Klondike Hollifaith, $6,000, 13655—701—5yrs—365C). On retest, "Dimple" has 5122—222—Sr3 in 95 days. "Dimple" classified VG on December 10, 1953. She was Excellent in Hind Legs, Rump, Dairy Character and Udder.

"Dimple" will be in the Paxon Hollow Dispersal on June 7, 1954. Anyone interested in breeding better cattle should consider her. She has everything we are looking for in a cow, namely production, type, pedigree and offspring.

Jack Ball, Mgr.

Bull — Paxon Hollow Romulus

Dropped: September 6, 1952

Sire:

COLDSPRING'S B. R. DESIGNER
Owned jointly by Coldsprings Farm and Lehigh Valley Farmers Co-op., Allentown, Pa.
Sire of
Coldspring's Designer's Favor, sold for $1,000, Merryman's 89th Sale.
Full brother to
Coldspring's B. R. Demonstrator, sold for $5,800, topping The Guernsey Sale, 1953, going to Paul M. Jones, Sr., and Paul M. Jones, Jr., Snow Hill, Md.
Coldspring's B. R. Defender, Jr. Herd Sire at Coldsprings. 1st Bull Calf and Jr. Ch. Pa. G.S., 1952.

Dam:

COLDSPRING'C NOBLE'S DIMPLE
13215—632—Jr2C; on retest with 5122—222—Sr3 in 95 days. Sold for $1,250, McDonald Sale, 1952. Classified Very Good '53—Udder Excellent.
Dam of
Paxon Hollow Nugget's Dimple
Paxon Hollow Nugget's Dotty at Paxon Hollow Farm.

THIS BULL IS FOR SALE AT PRIVATE TREATY.

COLDSPRING'S BEAUTY'S ROMULUS
2nd Jr. Get, Pa. Guernsey Show, 1951, 1952. 36 A. R. daughters, 21 P. R. sons.
Coldspring's B. R. Iris (VG '51) *19488—*1019—Sr3C, 4th place fat, 5th place milk, 18443—867—Sr4.
Coldspring's B. R. Bella (E '49 '51 '52) 18896—905—5yrsC
Coldspring's B. R. Ramona (VG '49 '51) 14684—705—Jr2, 13138—570—Sr4
Coldspring's B. R. Catharine (E '51) 14437—816—Jr4C
Coldspring's B. R. Forcaster ($15,000)
Coldspring's B. R. Fern ($10,000)
Coldspring's B. R. Bountyful ($10,000)

DOTTY OF WEST SIDE FARM
(E '47 '48 '49)
19282—929—Sr4, 25338—1329—11yrs—365
Dam of
Coldspring's Dotty
15064—696—Jr2
On retest with
11498—511—7yrs in 231 days.
Coldspring's Noble's Dotty
13912—638—Jr2C ($5,500)
Coldspring's Beauty's Dictator, herd sire at John Worthington's. 2nd Sr. Yr., Md., 1949; 1st 2 Yrs., Md., 1950, 2nd Jr. Get Md., 1951.

COLDSPRING'S ROMULUS NOBLE
52 A. R. daughters, 14 over 700 lbs.
Coldspring's Noble's Fawn
(VG '47 '49 '51) 16766—832—Sr3. Progeny sold include
Coldspring's Beauty's Noble King ($29,000)
Midview Beauty's Noble ($20,000)

COLDSPRING'S DOTTY
15064—696—Jr2
On retest with
11498—511—7yrs in 231 days.
2 A. R. daughters
Coldspring's Beauty's Daisy ($2,275)
15395—725—Sr2—365

LANGWATER ROMULUS
56 A. R. daughters, 3 Excellents, 4 over 800, 15 over 700, 33 over 600 lbs.
Coldspring's Romulus' Iris
(VG '47 '49) 18738—869—Sr4C

VALLEVUE BUTTERFAT BEAUTY
(E '47 '48)
16578—831—A, 18914—937—AA
7 A. R. daughters, 3 P. R. sons
Coldspring's Hardwick's Beth (E '51 '52) 17643—908—5yrs

McDONALD FARMS DESIGNER
24 A. R. daughters, 1 P. R. son

DARETHA
10034—527—5yrs in 305 days D.H.I.A.
2 A. R. daughters
Ben's Janet of West Side Farm (VG '51) 14858—716—6yrs

LANGWATER ROMULUS
(continued)
56 A. R. daughters
Coldspring's Romulus' Bunny
15477—832—7yrs

COLDSPRING'S HARDWICK'S BEAUTY
14492—642—B, 17614—824—6yrs
Excellent '47 '48 '49. Dam of
Coldspring's B. R. Bella (E '49 '51 '52) 16382—764—Sr2C, 18896—905—5yrsC

McDONALD FARMS EVOLUTION

DOTTY OF WEST SIDE FARM
E '47 '48 '49 (see above)

THE LOUIS McL. MERRYMAN & SONS, INC. — Sparks, Maryland

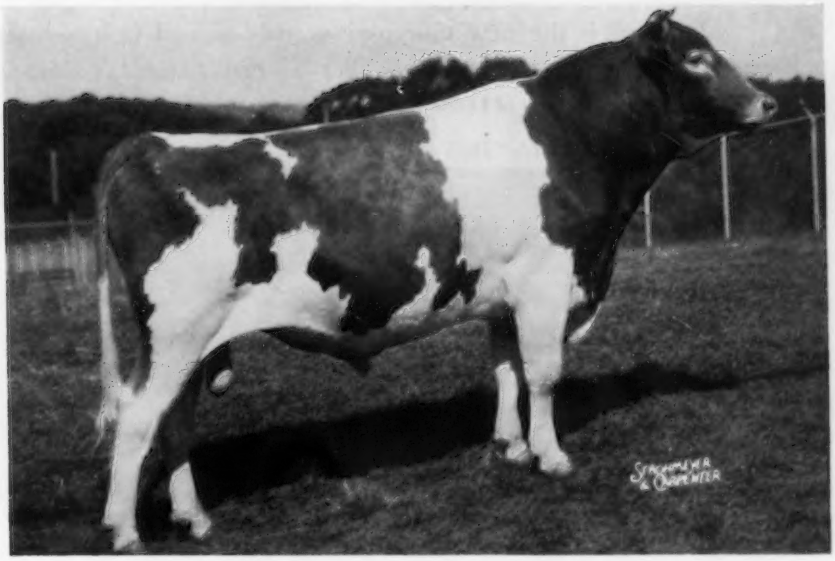

Coldspring's Beauty's Dictator

DAM: *Dotty of West Side Farm*

JOHN D. WORTHINGTON & SONS

"The Homestead"

Vaccinated **BEL AIR, MARYLAND** Accredited

GOLDEN GUERNSEY MILK from PUREBRED GUERNSEY COWS

JO-BE farms

UNIFORM FLAVORFUL EGGS from HEALTHY CERTIFIED HENS

90 TH AND MAPLE STS · OMAHA · NEBRASKA

JOE P. MULLER, Owner C. R. FOSKETT, Manager

We Are The Proud Joint Owners of A **Dotty of West Side Farm** Son,

COLDSPRING'S NOBLE'S DUDE

Born September 18, 1949

His first 3 daughters are now on test.

"Dude" is owned with Pinehurst Farms Inc., Rockford, Ill.

Sire: **COLDSPRING'S ROMULUS NOBLE, A. R.**—the BEAUTY family

"Dotty" is the new Guernsey world's record fat producer—

***25338 Lbs. Milk—*1329 Lbs. Fat—11yrs—365—3x, Class Leader in Fat—second in Milk.**

The equivalent of **11785 quarts of milk** or **1661 pounds of butter.**

"Dude's" Dam

DOTTY OF WEST SIDE FARM, E '47 '48 '49
19282—929—Sr4—365, 25338—1329—11yrs—365

His Sire's Dam

COLDSPRING'S HARDWICK'S BEAUTY
E '47 '48 '49
12066—559—Jr2—365C, 14492—642—Sr4—365
17614—824—6yrs—365

His Full Sister

COLDSPRING'S NOBLE'S DOTTY
13912—638—Jr2—365C
Sold 1950 to Henslee Farms, $5,500.

We have several "Dude" sons out of tested daughters of
McDonald Farms Ideal Kadi and **McDonald Farms Steadfast Jed.**

Pinehurst FARMS, INC.

Montague Road, Rockford, Illinois

DIAL 4-3309

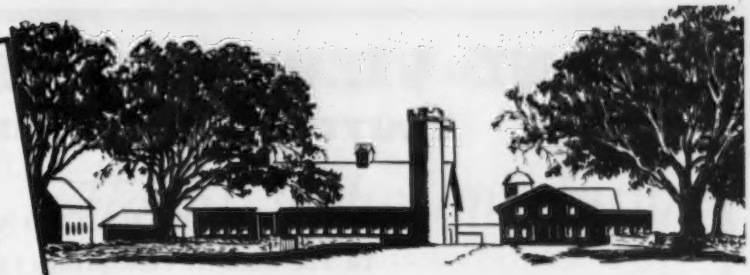

Member of The American Guernsey Cattle Club

TYPE PRODUCTION

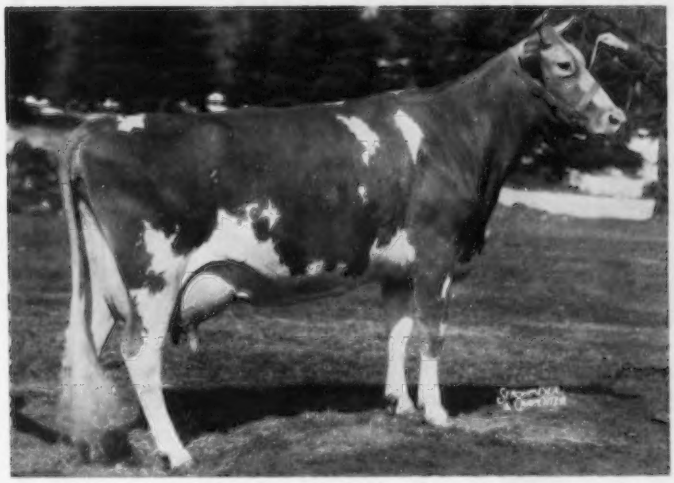

DOTTY OF WEST SIDE FARM
NEW BREED RECORD

1st in Fat . . . 2nd in Milk

25338—1329—11yrs—365—1095

19282—929—Sr4—365—1091

EXCELLENT

1947-48-49

COLDSPRING'S NOBLE'S DUDE

Our son by Coldspring's Romulus Noble

1st Calf, Nebraska, 1950

Jr. and Grand Ch., 1st Sr. Yrlg., Nebraska, 1951

2nd 2-year-old, Illinois, 1952

PINEHURST FARMS, INC.

H. E. POWELL and F. H. POWELL, OWNERS

On Montague Road—3 Miles West of Rockford, Illinois

GRAND VIEW GUERNSEY FARMS

PFAFFTOWN, NORTH CAROLINA

CONGRATULATIONS

To The Staff At Coldsprings Farm

For The New Guernsey World's Butterfat Record of Dotty of West Side Farm
***25338 Lbs. Milk *1329 Lbs. Fat**

The Influence of This Outstanding Family Is Affecting Our Herd
A Granddaughter of "Dotty," Coldspring's Beauty's Daisy,
Has A Son In Service At Grand View

GRAND VIEW PREDICTOR'S ROYAL

Born December 17, 1952

Sire: **COLDSPRING'S BUNNY'S PREDICTOR.** His first 2 daughters on test. A son of McDonald Farms Prediction Jr., out of Coldspring's Romulus', Bunny, Exce'lent four times.

"Royal's" Dam In Our Herd

COLDSPRING'S BEAUTY'S DAISY
15395—725—Sr2—365, 16591—838—Jr4—365 (pending).
2 sons in service, "Royal" and Grand View Daisy's Hardwick, at Belmont View Farm, Franklin, North Carolina.

"Royal's" Dam's Dam

COLDSPRING'S DOTTY
15064—696—Jr2—365
2 A. R. daughters, "Daisy" and Coldspring's Noble's Dimple, VG '53, 13215—632—Jr2—365C.
Dam: Dotty of West Side Farm (below)

"Royal's" Paternal Granddam

COLDSPRING'S ROMULUS' BUNNY
E '47 '48 '49 '51
12525—646—Jr2C, 12912—705—Sr4C, 15477—832—7yrs
Dam: Vallevue Butterfat Beauty, E '47 '48
16578—831—A, 18914—937—AJ.

"Royal's" Dam's Granddam

DOTTY OF WEST SIDE FARM. E '47 '48 '49
19282—929—Sr4—365, *25338—*1329—11yrs—365
National Class Leader in Fat, 2nd in Milk.

"ROYAL" SONS WILL BE FOR SALE

T. B. Accredited — N. C. Bang's Free Cert. 799

O. T. Fowler and Irene Fowler Gambill, Owners R. Lewis Alsobrook, Manager

T. B. Accredited No. 537018 Bang's Free No. 5089

"Right on the Chincoteague Bay"

Mount Ephraim Farms

REGISTERED GUERNSEY CATTLE

Snow Hill, Md.

Congratulations to Coldsprings Farm on the new Guernsey World's Fat Record made by

DOTTY OF WEST SIDE FARM

We have her last son — In Service

COLDSPRING'S B. R. DEMONSTRATOR

Born January 21, 1953

He combines "Dotty" and the great Beauty family

Sire: Coldspring's Beauty's Romulus, A. R.

EXCELLENT

Dotty of West Side Farm

E '47 '48 '49

19282—929—Sr4—365
*25338—*1329—11yrs—365
1st place in Fat—2nd in Milk

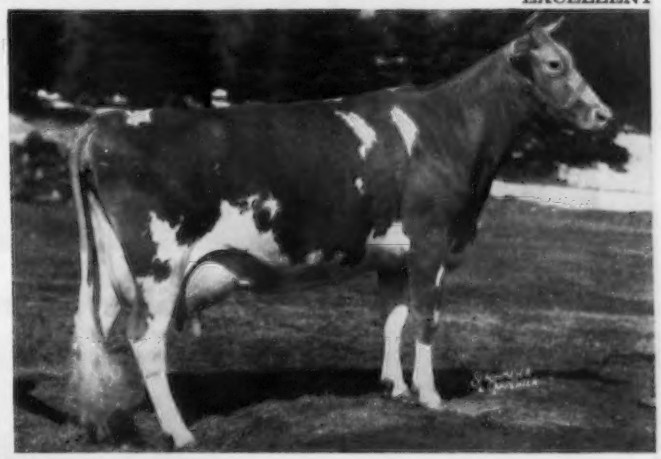

Vallevue Butterfat Beauty

E '47 '48

11994—619—Jr2C
16578—831—A
18914—937—AA

Dam of 4 Excellent daughters

EXCELLENT

A "Demonstrator" son will add this Excellent breeding to your herd. Several sons will be available.

VISITORS WELCOME

MT. EPHRAIM FARMS **Snow Hill, Maryland**

PAUL M. JONES, Sr. — PAUL M. JONES, Jr. — Owners

JOHN COWAN, Manager

The New National Champion Fat Producer

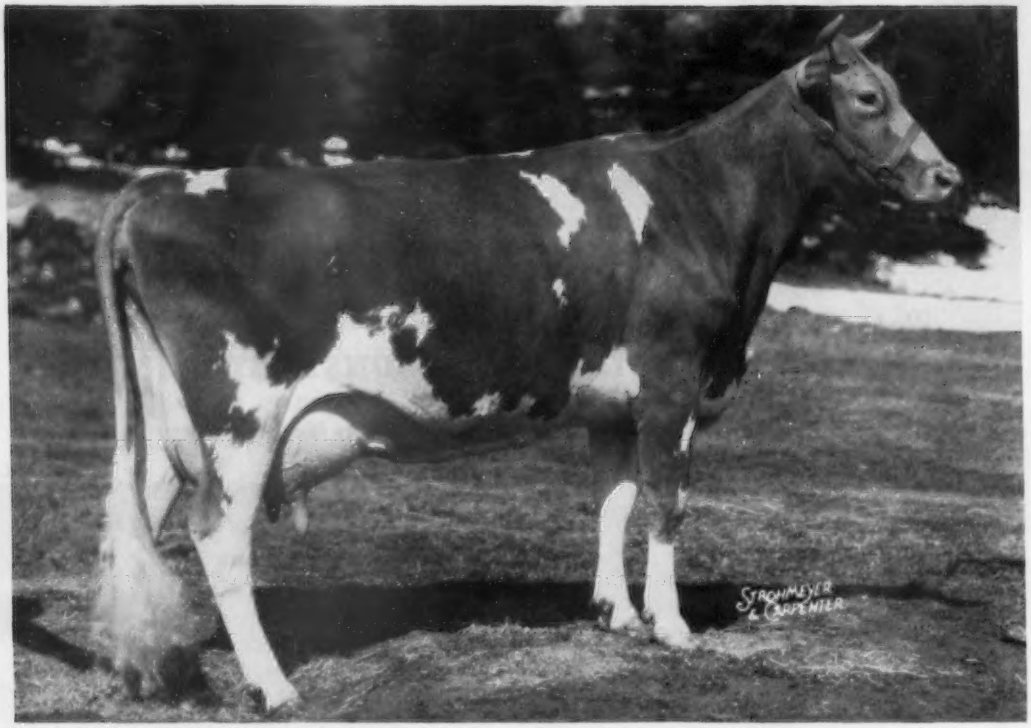

Dotty of West Side Farm – E '47 '48 '49

New NATIONAL FAT CHAMPION 1954 25338 Milk 1329 Fat 11yrs—365

CONGRATULATIONS:— "Sam" — "Dutch" — "Jimmie" — "Lamar" "George" — "Johnnie" and all the rest!

We at Lehigh Valley are proud and happy to own jointly with Coldsprings Farm her son, Coldspring's B. R. Designer. We are using him on a lot of good cows. You may also use him on your own Good Cows. We ship semen from this bull. We collect him every Thursday. The cost is $13.00 per shipment.

GUERNSEY SIRE COMMITTEE

M. K. Zimmerman, Norristown, Penna. Alvin Funk, Collegeville, Penna.
John Grubb, Bechtelsville, Penna.

LEHIGH VALLEY COOPERATIVE FARMERS
DAIRY HERD IMPROVEMENT CENTER

Allentown R. D. 1, Penna. **Phone Allentown Hemlock 3-7575**

PINE GROVE DAIRY FARMS

ROUTE ONE — PORTSMOUTH, VIRGINIA

Congratulations — "Dotty" — On Your New Guernsey World's Butterfat Record of 1329 Lbs.

A Maternal Sister To "Dotty" Is Dam of Our Jr. Sire

COLDSPRING'S B. R. JASPER

Born April 24, 1951

His Sire

COLDSPRING'S BEAUTY'S ROMULUS, A. R.
35 A. R. daughters, 21 P. R. sons
Sire: Langwater Romulus, A. R.
Dam: Vallevue Butterfat Beauty, E '47 '48
11994—619—Jr2C, 16578—831—A
18914—937—AA

His Dam

BEN'S JANET OF WEST SIDE FARM, VG '51
14855—716—6yrs—365
Sire: McDonald Farms Benton, A. R.
Dam: Daretha, 10034—527—5yrs—305—D.H.I.A.

His Dam's Maternal Sister

DOTTY OF WEST SIDE FARM, E '47 '48 '49
19282—929—Sr4—365
*25338—*1329—11yrs—365
National Class Leader in fat, 2nd in milk.

His Sire's Full Sister

COLDSPRING'S ROMULUS' BUNNY
E '47 '48, '49 '51
12525—646—Jr2—365C
12912—705—Sr4—365C
15477—832—7yrs—365

Write for information on a "Jasper" son. They look very promising.

We have a few females for sale at this time.

PINE GROVE DAIRY FARMS

ROUTE 1 — PORTSMOUTH, VIRGINIA

J. F. WALKER, Owner — W. J. MOODY, Herdsman — LARRY SLY, Manager

WE ARE PROUD TO HAVE BRED THE SIRE OF THIS GREAT COW

Dotty of West Side Farm

25338—1320—11yrs—365
19282—929—Sr4—365

Classified Excellent three times

HER SIRE:

McDONALD FARMS DESIGNER

Another successful son of Foremost Prediction. The blood of Foremost Prediction (voted 3rd leading sire of the breed) dominates our herd.

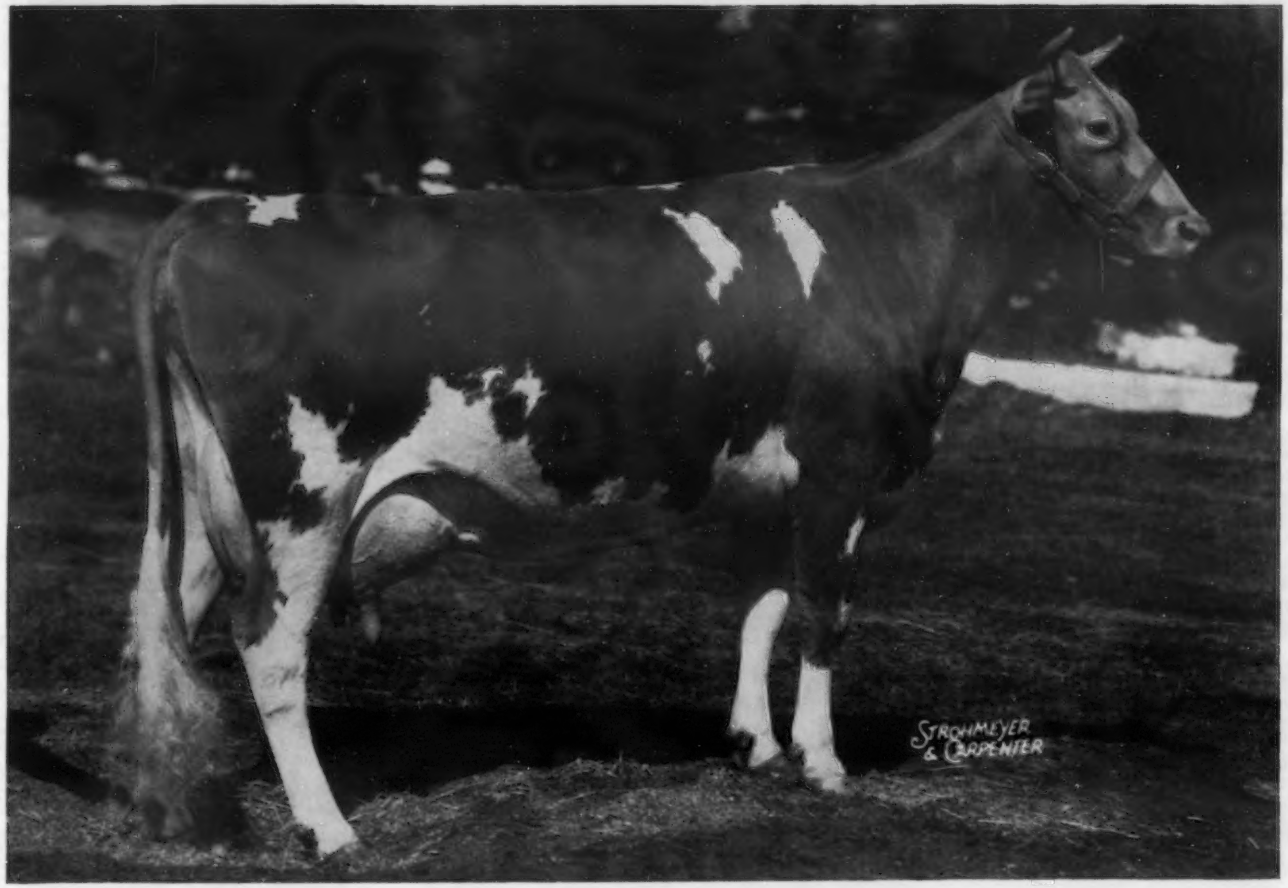

BREED BY CHOICE NOT BY CHANCE

McDONALD FARMS — Cortland, New York

J. M. McDonald, Owner
H. H. Thomas, Herdsman
K. C. Sly, Manager

Belmont View Recognized The Outstanding Dotty Family Two Years Ago and Selected A Grandson of Coldspring's Dotty

GRAND VIEW DAISY'S HARDWICK

Born May 30, 1951

He combines the Beauty family also and is a paternal brother to our senior sire, Coldspring's B. R. Bondwick that has 50 daughters here.

Sire: **COLDSPRING'S BEAUTY'S ROMULUS, A. R.**
21 P. R. sons, 35 A. R. daughters; 3 E—10 VG—6 D.

His Dam

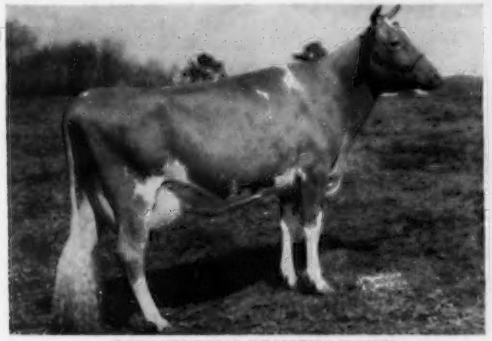

COLDSPRING'S BEAUTY'S DAISY
Sold 1951 McDonald Sale, $2,275 to O. T. Fowler.
15395—725—Sr2—365, 16591—838—Jr4—365 (pending)
Sire: Coldspring's Beauty's Hardwick, A. R.
Dam: Coldspring's Dotty, 15064—696—Jr2

His Great Granddam

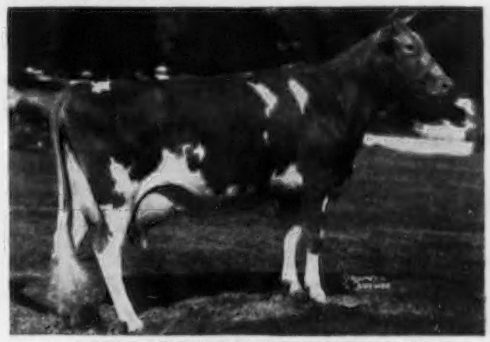

DOTTY OF WEST SIDE FARM, E '47 '48 '49
19282—929—Sr4—365
*25338—*1329—11yrs—365
National Leader in Fat, 2nd place Milk
Sire: McDonald Farms Designer, A. R.
Dam: Daretha, 10034—527—5yrs—305—D.H.I.A.

"Hardwick" is being bred to our top cows. Where can you find a better combination?

SEND FOR PRICES AND PEDIGREES

BELMONT VIEW FARM — Franklin, North Carolina

FEDERAL ACCREDITED HERD NO. 550239 . . . STATE BANG'S FREE NO. 309

A. B. SLAGLE, Owner — HARRY STOUDEMIRE, Herdsman

HIGH PRODUCTION ON 2X MILKING

HERD AVERAGE 8863—447.9—28.4 COWS

WE HAVE 15 DAUGHTERS OF GWYNLLAN JUNIOR LEFT IN OUR HERD INCLUDING A CLASS LEADER, SILVER LAKE POINSETTA, *10998—517—Jr2—HIR—305C—2x, eighth place in milk.

Here are three "Junior" daughters making good lifetime records.

1.

SILVER LAKE DAISY

12107—536—Sr3—HIR—630 T. M.
13648—598—Sr4—HIR—586 T. M.
12516—602—6yrs—305—D.H.I.A.
Lifetime—67,424 lbs. milk, 3069 lbs. fat in 5 years, 244 days.

2.

SILVER LAKE JEANIE

11942—615—Jr3—HIR—730 T. M.
12857—648—Jr4—HIR—608 T. M.
Lifetime—60,142 lbs. milk, 3049 lbs. fat.

3.

SILVER LAKE ETHEL
10085—512—5yrs—HIR—548 T. M.
Lifetime—61,223 lbs. milk, 3020 lbs. fat.

TWO MORE CLASS LEADERS IN THE HERD

SILVER LAKE C. JAMINA, 10114—*548—Sr2—HIR—305C—2x (7th in fat)
SILVER LAKE PATIENCE, 9495—*524—Jr2—HIR—305C—2x (8th in fat)

Several choice bull calves for sale sired by top sires of the Lehigh Valley Cooperative out of high record dams.

T. B. Accredited — Bang's Certified

SILVER LAKE FARM

C. EDWARD and M. K. ZIMMERMAN — **R. D. 3, NORRISTOWN, PA.**

CRICKET CREEK FARM

Williamstown, Mass.

Inlet Valley Catalina 1004814
12980 653 4yrs—D.H.I.A.—305—2x

Golden Harvest Goldenglow 1209401
11920 616 3yrs—D.H.I.A—305—2x

Rice Farm's White Rose 2d 944092
10526 589 6yrs—HIR—305—2x

Biscoe Gloria Lenfestey 889455
10160 518 6yrs—D.H.I.A.—305—2x

Joy D. of Ethan Allen 1012860
10612 543 8yrs—HIR—305—2x

Biscoe Europa Lenfestey 1172016
10130 544 Sr3—HIR—305—2x in 271 days

Biscoe Portia Lenfestey 1052546
10420 573 4yrs—D.H.I.A.—305—2x

Elmwood Mardi Gras 1035773
11000 504 4yrs—D.H.I.A.—305—2x

Listed above are records of a few outstanding animals in the herd. They are milking and producing well on current lactations. Offspring of these animals by well proved sires available.

William H. Vanderbilt
Owner

Harold W. Guiden
Herd Manager

Phillips Sales & Pedigree Service

GUERNSEY SPECIALISTS

•

Pedigrees of all kinds, for all purposes, at all times.

We have a complete Sales Service and can help you buy or sell at private treaty. Let us know your wants.

We offer our services for Dispersal, Reduction or Consignment Sales, and can take care of all the details connected with your sale for you. If you are thinking of a sale, let us discuss it with you.

•

E. C. PHILLIPS

Phone 8713, Box 494, Waukesha, Wis.

"SPLENDOR" Is A Cowman's Idea of A Top Bred Sire From A Dam With Very Good Type and Over 9 Tons Milk

KLONDIKE PREMOST SPLENDOR

Born May 16, 1952

SIRE
McDONALD FARMS PREDICTMOST, A. R.
A son of Foremost Prediction, A. R., out of Coronation Monita, 13959—640—A.

DAM
GOLD BRANCH A. D. ROSEBUD BEAUTY, VG '48
13824—606—Jr3—365C, 18640—817—Jr4—365C
17556—705—8yrs—365

3 of "Splendor's" Excellent Half-Sisters

EXCELLENT

KLONDIKE POPPY, E 4 times
11676—629—Sr4—365C
13834—727—6yrs—365
13854—711—8yrs—365

EXCELLENT

KLONDIKE PHOEBE, E '52
10207—502—Sr2—365
15514—758—7yrs—365

EXCELLENT

KLONDIKE PAULETTE, E '52
9739—574—Sr2—365C
12163—675—Sr4—365C
12869—740—6yrs—365C

Add This Excellent Type And Production To Your Herd With A "Splendor" Son

GREENWOOD FARMS

ROBERT R. SANCHEZ
Farm Manager

ROUTE 8, BOX 281, SAN ANTONIO, TEXAS

EARL SLICK and
BETTY SLICK MOORMAN
Owners

ADOHR FARMS

CAMARILLO · VENTURA COUNTY · CALIFORNIA

We Are Using 2 Bulls Strong In The Blood of —

ELDOR OF ADOHR FARMS

1 . . . ADOHR PETER PAN
Born May 31, 1948
A son of Rosewald Peter Pan, A. R.

2 . . . ADOHR LEADER'S PAUL
Born April 21, 1947
A son of Adohr Fantine Leader, A. R.

HIS DAM —— FULL SISTERS —— HIS DAM

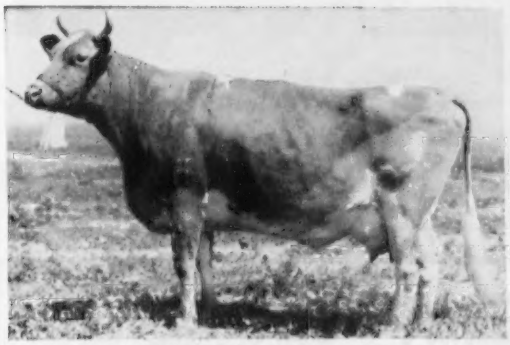

ADOHR ELDOR PAULETTA
16453—912—Jr4, 18288—968—5yrsC
Very Good '48 '50
1st prize 4-year-old, Calif., 1948.

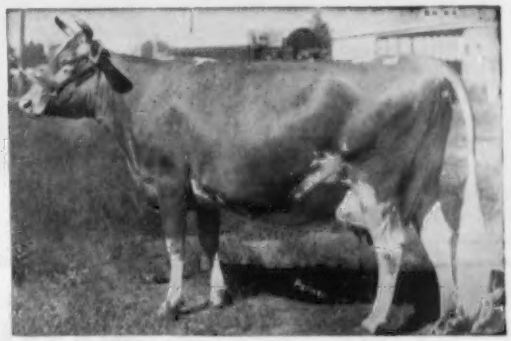

ADOHR ELDOR PAULINE
12040—620—Jr2, 18561—945—Jr4C
Former Class Leader
Very Good '50. Sold for $4,500 in 1948.

3 . . . ADOHR ELITE KING'S PREMIER

Although "Premier" is gone we still have 50 of his daughters in the herd and they look good. "Premier" was out of "Pearlette." Another "Pearlette" son, CURTISS CANDY JOLLY CURTISS, owned jointly with the Curtiss Candy Co. Farms.

ADOHR ELDOR PEARLETTE at 9 years
Excellent '48 '50 '51

1st Aged Cow, Sr. & Gr. Ch., N.G.S., International, 1951. Member 1st Dairy Herd, N.G.S., International, 1951. Sr. & Gr. Ch., G.N., 1946. Sr. & Gr. Ch., G.N., Calif., 1947. Sr. & Gr. Ch., G.N., 1948. Sr. & Gr. Ch., G.N., N.G.S., 1949. 2nd Aged Cow, N.G.S., 1952. 12502—664—Jr4 (789), 15524—737—8yrs—365C, 12501—610—9yrs—305C—3x. Her daughter, Adohr Beau's Pearlette, was second high female at The Guernsey Sale, 1953, selling at $4,000.

Sire: **Eldor of Adohr Farms**
Dam: **Escalon Pearlette**

Let us breed a bull for you. A sire backed by this proved combination of production and type. Great cows close-up.

WRITE US YOUR NEEDS — STOCK FOR SALE
Prices and pedigrees gladly submitted upon request.

T. A. KNIGHT, *Manager* • J. L. ELLIOTT, *Superintendent* • R. A. McGURER, *Herdsman*

A Promising Young Sire . . . More PREDICTION And DYNAMO Blood

CAUMSETT NIMBUS — Born May 29, 1952

A full brother, **Caumsett Stimulus,** is doing a real job at Forsgate Farms.
"Nimbus" is sired by **McDonald Farms Predictor, A. R.,** a double Prediction cross.

"Nimbus's" Sire's Dam (E)

McDONALD FARMS DOLLY
13466—620—G
15379—707—AA
VG '48—EXCELLENT '47 '52

"Nimbus's" Dam

CAUMSETT OCEAN LEDA
15867—769—Jr2C
17818—902—Sr3
19276—916—Sr4C
18506—889—5yrsC
20121—921—7yrsC
19714—891—8yrsC
16393—745—9yrsC

"Nimbus" is being bred to several of our top cows.

Vaccinated at 6 months with Huddleson

Office Address:
200 Wabeek Bldg.
Birmingham, Mich.
HAROLD B. KUDER
Phone: Mid-West 4-3422

WABEEK FARMS

T. B. Accredited No. 572931

Farm Address:
1840 West Long Lake Road
R.F.D. No. 3, Pontiac, Mich.
LEONARD A. KLUG, Manager
Phone: Mayfair 6-2620

FOR SALE A SON OF A DAM WITH OVER 13000 MILK—700 FAT ON 2X MILKING, BY A SIRE FROM AN EXCELLENT DAM

ELMWOOD LEADER'S DUKE

Born July 8, 1953

His Granddam EXCELLENT

Sire: **WOODACRES EXCELLENT LEADER**
Eight young daughters in the herd. By Fairlawn Actor's Leader, A. R., 9 daughters classified—3 E, 6 VG. They are outstanding producers with excellent udders.

Dam: **DEER LAKE HILLS LUCILLE**
13383—711—9yrs—HIR (730)
13015—695—10yrs—HIR (730)
7660—397—11yrs—305C in 205 days
We have a daughter of "Lucille," due in June, that looks very promising.

★

←—**DOUGLASTON MAHARANEE YATUNG,** E '50
16186—832—5yrs—365C
13306—694—10yrs—305C—2x

NOTE THAT "DUKE'S" DAM MADE HER RECORDS ON 2X MILKING.

SEND FOR FARMER'S PRICE

ELMWOOD FARM — Frankenmuth, Mich.

Elmwood Farm is located 4 miles north and 2 miles east of Frankenmuth,
or 1 mile west of Richville on M-46 to County line and 1 mile south.

VISITORS ALWAYS WELCOME

E. F. FRAHM & SONS, WALTER & RALPH

B E A U L E A G U E R N S E Y S

The Outstanding Faithful Family Is Represented Here By A "Footprint" Son

Foremost Footprint 15th

Born December 18, 1947

His first daughters are on test, many more in herd.

Sire: **FOREMOST FOOTPRINT,** 29 A. R. daughters, 3 P. R. sons. He by Foremost Acme, A. R., out of Langwater Country Blossom, 15080—729—AA, 11936—607—Jr2, 5 A. R. daughters, 5 A. R. sons.

His Half-Sister

FOREMOST FOOTPRINT'S QUALITY
12291—630—Sr2—365, 17533—889—Jr4—365C
19514—979—5yrs

His Dam

CAUMSETT OCEAN MINERVA
16188—762—Jr4—365C
Classified Very Good '48

A Few Choice "15th" Sons Available.

WETHERSFIELD FARM — Amenia, N. Y.

Federal Accredited Herd No. 511307
CHAUNCEY STILLMAN, Owner

BEVAN COOKINGHAM, Herdsman

State Bang's Free No. A-2047
OWEN R. BOYD, Manager

The CORONET Family

The Coronation Herd Of The West

"Ace's" Paternal Granddam

CORONATION CORONET
12160—605—BB, 14755—726—A
3 A. R. sons, 3 A. R. daughters include: **Pine Manor Crown Jewel,** VG '47 '48 '51, 11416—669—Jr2, 14550—833—Sr3C, sold for $14,000 in 1947.

SENIOR SIRE

BONNIBELL AMANDA'S ACE

Born June 10, 1947

His daughters are milking good and have good udders.

Sire: **FRA-MAR CORONATION NOBLE, A. R.** A son of Coronation Pharaoh, A. R., out of "Coronet" (opposite) she out of a daughter of Jean Du Luth Coronet.

Dam: **CORONATION AMANDA,** VG '52
11664—601—Sr2—365
"Amanda" is by Coronation Cardinal, sire of Coronation Florence, 12979—604—Jr2, and out of Coronation Amatis, 13063—607—8yrs—305C.

Our D.H.I.A. Average Last Six Years 9903—487
A few bull calves by "ACE" for sale.

HOMESTEAD DAIRY

WALTER ZIEGLER, Owner

HOMESTEAD ROAD—CUPERTINO, CALIF.

OAK HOLLOW FARM

What A Powerful Combination ! !

"Superline" combines the outstanding production of Ideal's Lettie's Duke and Ideal's Beacon. His seven nearest dams average 16183—769.

IDEAL'S SUPERLINE

Sire: **IDEAL'S SUPERIOR,** 1 A. R. daughter. 12 more now on test. His full sister, Ideal's G. S.' Susie, 15673—*962—Jr2—365—3x, National Fat Record.

His Dam

IDEAL'S L. D.'S SHIRLY
14675—781—Jr2—365C. First prize 3-year-old, E.S. E., 1951. Second prize 3-year-old, International, 1951.
Sire: Ideal's Lettie's Duke, A. R.
Dam: Gwenwilmar Shirly, 12992—572—Jr4C, 18045—745—5yrs, 20576—854—6yrsC, 18385—801—AA.

His Sire's Dam

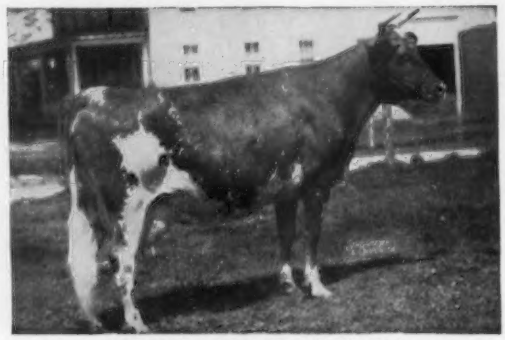

IDEAL'S NORANDA'S SUSIE
13029—655—Jr2—365, 16582—894—Sr3—365
18540—1004—5yrs—365C, 19277—1026—7yrs—365
Sire: Ideal's Susie's Noranda, A. R.
Dam: Ideal's King George's Sue, 14371—694—AA

"Superline's" Half-Sister

IDEAL'S SUPERIOR'S ORPHA
15724—829—Jr2—365
Sire: Ideal's Superior

Our congratulations to Mr. Roscoe R. Torrey of Bristol, Wisconsin, on his recent purchase of Oak Hollow Penny's Super, an outstanding son of "Superline" out of Ideal's Champ's Penny, *18092—*898—Jr3—365—3x.

Why not join the increasing list of breeders with "Superline" sons?

Vaccinated—T. B. Accredited
A. R. and D.H.I.A. Testing

ROSELLE, ILLINOIS
(Formerly BURR OAK FARM)

H. G. SCHIERHOLZ, Owner
GORDON LOVETT, Manager

BRIGHTON FARMS COMPLETE DISPERSAL

(BRIGHTON FARMS, Linwood, N. J. — Owners)
At Glenburnie Farm, Lawrenceville Road, Trenton, N. J.

APRIL 30, 1954 — 12:30 P. M. (E.D.S.T.)

72 Head — Accredited and Certified — 3 Bulls— 36 Cows — 8 Bred Heifers
19 Yearlings — 6 Calves

(All females born since June, 1952, are Vaccinated)

HERD SIRES IN THE SALE: **BRIGHTON FARM'S APPOLLO,** born October 28, 1946. 9 A. R. daughters.

His Sire: **COLDSPRING'S DIMPLE'S HARDWICK** (see below)

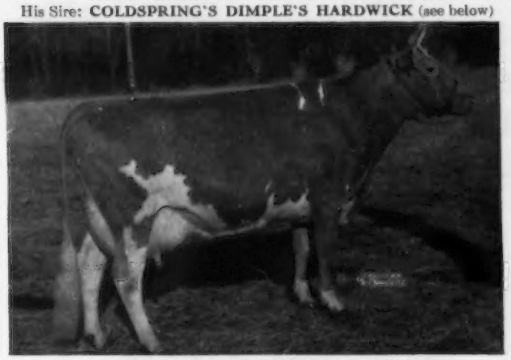

COLDSPRING'S ROMULUS' DIMPLE (VG '48)
(Dam of "Dimple's Hardwick")
12524—607—G, 15488—704—BB
Sold for $5,000 to Langwater Farm

His Dam

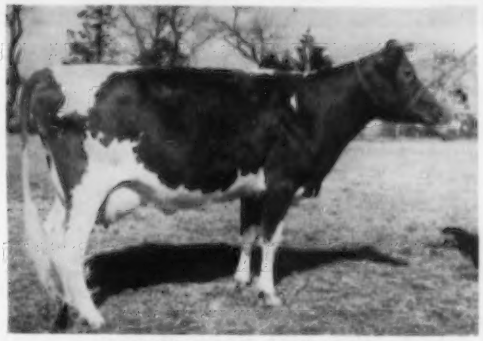

MAYWOOD HENRIETTA (in sale)
14222—623—5yraC
1 A. R. daughter, 1 A. R. granddaughter in sale.

"Appolo" has 13 milking daughters in the sale, 7 younger daughters, and is service sire to 6 females. He is a proved bull from a strong family, and by a proved Coldsprings bull that is well regarded by the New York Artificial Breeding Cooperative.

Full Sister to "Appollo"

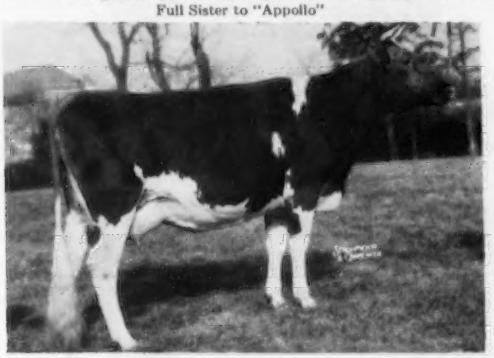

BRIGHTON FARM'S TRIANE (in sale)
13099—608—Jr2—365C (1095)
on retest with 9745—430—5yrs—305—2x in 236 days

HIMSELF

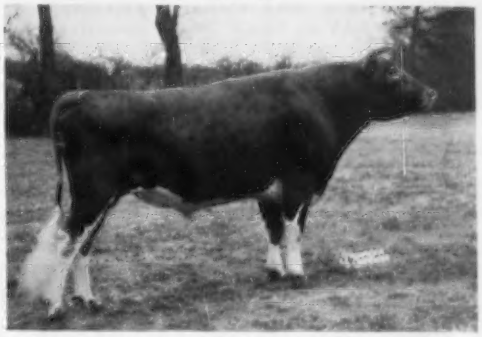

BRIGHTON FARM'S APPOLLO
(Lot 1 in sale)

COLDSPRING'S B. R. BANNER, born March 15, 1949. "Banner" now has five two-year-old daughters on A. R., 2x and all have milked over 35 lbs. a day. He has 28 daughters in the sale and 13 females are bred to him. He traces three times to the great Vallevue Butterfat Beauty.

Sire: **COLDSPRING'S BEAUTY'S ROMULUS**

VALLEVUE BUTTERFAT BEAUTY, E '47 '48
11994—619—GG, 16578—831—A, 18914—937—AA
7 A. R. daughters, 3 P. R. sons
4 Excellent daughters average 16682—835.

Dam: **COLDSPRING'S NOBLE'S BEAUTY** (VG '47 '49)

10437—563—Jr2, 12999—738—Sr3C
Full sister to: **Coldspring's Noble's Beautyful** (VG '51), 9854—462—Jr2, 13072—745—Sr3, 3rd Produce of Dam, Pa. G. S., 1952; **Coldspring's Beauty Noble King,** sold for $29,000 in 1950.

FORMER HERD SIRE: **COLDSPRING'S DIMPLE'S HARDWICK,** a son of Hardwick's Royal and Coldspring's Romulus' Dimple (see above). The next dam is Coldspring's Hardwick's May (VG '47), 13885—762—E, 17441—841—A; 5 A. R. daughters. This is a great female line. He is in service at the New York Artificial Breeding Cooperative and being very heavily used at 11 years of age. "Hardwick" has 17 milking daughters in the sale. His A. R. proof shows on 13 dam-daughter comparisons on 2x—305 day basis: 13 daughters average 10,194 (lbs. milk) and 497 (lbs. fat), 13 dams average 9,855 (lbs. milk) and 468 (lbs. fat).

Watch the April 1 Journal for more details.

For Catalogs Write: **THE PATE SALES CO., 2064 Lawrenceville Road, Trenton, N. J.**

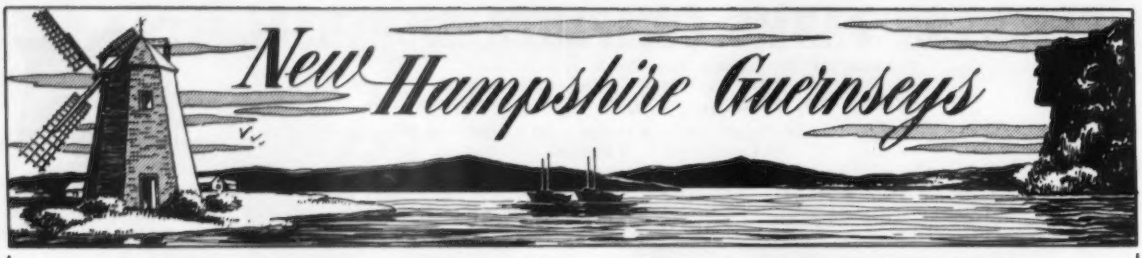

Gunstock Hill Farm •

At The Gateway To The Beautiful White Mountains

One of Our Top Foundation Cows — Kitchener Myra

Lifetime Production—59,254 lbs. Milk, 3001 lbs. Fat
6 lactations average 9875 lbs. Milk—500 lbs. Fat, all records 305 day—2x.
Dam of 5 sons and 2 daughters

HER SONS —

1. **GUNSTOCK HILL FARM GENERAL**
   (By Langwater Darius)
   5 daughters in the herd—20 cows safe in calf to his service. On lease to Meritdale Farm, Milford, N. H.

2. **GUNSTOCK HILL FARM M. NOBLE**
   (By Yellow Creek King's Noble)
   1st Sr. Bull Calf, Parish Show, 1953.
   In light service
   We will sell a half-interest or lease "NOBLE," after September 1, 1954.

3. **GUNSTOCK HILL FARM C. COLONEL**
   (By Y. C. King's Charity Butterfat)
   Born November 10, 1953

"Myra's" Paternal Sister

Spring Knoll Baron's Gloria
15391—728—5yrs—365
"Myra" has 7 paternal sisters in the Wyno Farms herd in Muncy, Pa., 4 more at Franchester Farms, Lyndhurst, Ohio.

During 1954 We Will Be Offering

Females of all ages and during the year we will have a few outstanding bull calves out of top producing cows.

VISITORS ALWAYS WELCOME

Gunstock Hill Farm

JOHN F. WEEKS, Owner **(Farm at Gilford)** **R. 4, Laconia, N. H.**

STRAFFORD COUNTY
NEW HAMPSHIRE

The Guernsey Center of New Hampshire

WRITE OUR MEMBERS

BROADFIELD FARM
R. 2, Dover (Lee)
AARON W. CHADBOURN, JR.

BROOKFORD FARM
R. 1, Dover (Rollinsford)
DR. ROBERT H. MORRIS

EDGEVAN FARM
Box 16, Dover (Madbury)
GEORGE N. EVANS

GREAT ELM FARM, INC.
R. 3, Dover (Rochester)
A. J. YOUNG, Pres.

INDIGO HILL FARMS, INC.
Somersworth
JOHN C. MALLEY, Pres.

KEN-LEE FARM
R. F. D. Newmarket (Lee)
ROBERT L. KENISTON

MISTYDALE FARM
R. 1, Gonic (Rochester)
E. J. & L. F. DUTTON

OLD ENGLAND FARMS
R. 3, Dover (Rochester)
RAYMOND E. LINCOLN

T. B. Accredited
N. H. Bang's Accredited 275
A. J. YOUNG, President

To Breed To Our "PHIL" Daughters We Selected

McDONALD FARMS ODESSA TITAN — Born January 22, 1953
3 nearest dams average 12938—733
7 nearest dams average 13124—724

Sire: **McDonald Farms Pre Odessa**
Sire of the top open heifer ($2,000) at the 1953 McDonald Sale. Full brother to McDonald Farms Pre Karen. Excellent '52 — sold for $17,000 in 1950.

Dam: **McDonald Farms Ideal Kidette**
14149—812—Sr4—365
Excellent in —
Dairy Character
Body Capacity

Sorry — No "TITAN" sons yet, but we do have a choice "Phil" son out of a top cow — Write us.

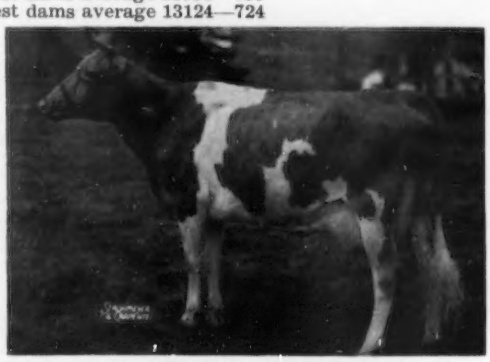

"QUALITY DOES NOT COST . . . IT PAYS"

GREAT ELM FARM, Inc.

R. F. D. 3, Dover, N. H.

STRAFFORD COUNTY GUERNSEY BREEDERS' ASSOCIATION

Fred E. Riley, President, R. D. 2, Dover, N. H. Raymond E. Lincoln, Sec.-Treas., R. 3, Dover, N. H.

WHAT THE COWS ARE DOING

ON ADVANCED REGISTER TEST

SPECIAL NOTE: The Sires and Dams are shown for each cow with the first published credit for each record. Decimals and the months' per cent of butterfat are omitted. When more than one month's credit is computed at the same time only the last month's credit will appear with cumulative totals. These credits are subject to verification and correction.

EXPLANATION OF SYMBOLS

* indicates reentry.
§ before a breeder's name indicates all cows are milked twice daily.
¶ before a cow's name indicates three-times-a-day milking.
\# before a cow's age indicates completed record when less than 305 or 365 days.
No symbol appears before the cow's name if milked twice daily.

OWNER AND RECORD	Age	Days	Mo.	Credit For Month Milk	Credit For Month Fat	Total Credit Milk	Total Credit Fat
ALFORD, J. JOSEPH, DAWN ON THE MILES, CLAIBORNE, MD. ARHT							
¶Joy of Dawn	Sr2	365	Oct	429	18	13310	569
ALFORD, JOCELYN E., DAWN ON THE MILES, CLAIBORNE, MD. ARHT							
¶Hominy Hill King's Colette	Jr2	66	Nov	725	38	1655	79
s. Coronation King of Pine Manor		d. Hominy Hill Clarice					
§ALFORD, J. R. T., DAWN ON THE MILES, CLAIBORNE, MD. ARHT							
P. B. Leader's Countess	#Jr3	286	Nov	282	15	9188	409
ALFORD, O. P., III., DAWN ON THE MILES, CLAIBORNE, MD. ARHT							
¶Doral Farm Challenger's Maria	Sr2	86	Nov	1218	52	3309	131
s. Hominy Hill Challenger		d. Doral Farm Princess Marsha					
¶Doral Farm Princess Bell	Jr2	244	Nov	731	41	7873	376
*¶Green Acres Yaric's Rose	7	365	Nov	534	29	18049	857
¶Lazy River Aces Marchette	Jr2	229	Nov	1225	54	10455	431
¶Lazy River Beauty	#Sr2	351	Nov	707	35	12224	520
¶Lazy River Laurie	Sr2	350	Nov	780	44	12706	593
*¶Lazy River Pat	Sr3	365	Oct	403	18	14121	598
¶Lazy River Sunbeam	Sr2	360	Nov	858	43	13389	581
§ANDERSON, EMIL, KNOLLHURST FARM, STURGEON LAKE, MINN. ARHT							
Knollhurst Ila	Jr2	305	Dec	114	8	5441	346
Knollhurst Immy	Jr2	305	Oct	478	32	7257	399
Knollhurst Ine	Jr2	305	Sep	508	33	6307	385
BIEVER, W. J. & SON, BIEVER FARMS, ADAMSDALE, PA. ARHT							
¶Alpha Romulus' Gilda	Jr2	365	Dec	134	6	10426	485
§BLYSTONE, IRWIN L., WIN-ACE GUERNSEY FARM, BERKEY, OHIO. ARHT							
Win-Ace Ambler Blondie	Sr2	101	Nov	600	25	2354	100
s. Elmbrook Levity's Ambler		d. Blondie of Blystone Farm					
Win-Ace Clarissa	#Sr4	262	Aug	248	13	4897	268
Win-Ace June	Sr2	154	Nov	524	23	3175	132
s. Coronation Loyalist		d. Win-Ace Juleet					
Win-Ace Princess	Sr2	154	Nov	528	28	3286	141
s. Coronation Loyalist		d. Queen of Blystone Farm					
§BLYSTONE, SARAH JANE, WIN-ACE GUERNSEY FARM, BERKEY, OHIO. ARHT							
Win-Ace Marjane	Sr2	99	Nov	548	25	1820	69
s. Coronation Loyalist		d. Singing Water Margot					
BRANDTJEN, HENRY A., BRANDTJEN FARMS, FARMINGTON, MINN. ARHT							
Boulder Bridge A. Butternut	Jr3	47	Dec	1176	61	1636	91
s. Boulder Bridge Aggressor		d. Boulder Bridge Sultana					
*Boulder Bridge F. Berceuse	Jr3	140	Dec	721	33	4200	182
*Brandtjen's A. Petunia	Jr4	305	Jul	31	1	8391	298
*Brandtjen's A. Quality	Sr3	305	Sep	9		8225	408
Brandtjen's A. Rosamund	Sr2	142	Dec	621	38	3314	175
Brandtjen's A. Rowena	Jr2	295	Dec	488	35	6444	376
Brandtjen's A. Sally	Jr2	257	Dec	558	33	5617	331
Brandtjen's A. Sharon	Jr2	254	Dec	428	28	5063	297
*Brandtjen's Juliet	10	305	Nov	103	5	7623	367
*Brandtjen's Le Pearl	Sr4	288	Dec	469	27	8159	419
*Brandtjen's Le Pepita	Jr4	245	Dec	538	28	7455	363
*Brandtjen's Molly	7	282	Dec	460	22	7181	326
*Brandtjen's Myrna	7	292	Dec	464	28	9197	476
*Brandtjen's O. Queen Impy	Jr3	292	Dec	322	17	6536	333
Brandtjen's O. Renee	Jr2	305	Oct	212	11	8131	402
Brandtjen's O. Rosemary	Jr3	112	Dec	661	33	2526	122
s. Brandtjen's Oswald		d. Brandtjen's Ida					
Brandtjen's O. Sherry	Jr2	142	Dec	341	20	1955	111
Brandtjen's O. Sweetheart	Jr2	68	Dec	1154	55	2538	116
s. Brandtjen's Oswald		d. Gardenville Supreme's Miranda					
*¶Brandtjen's Patience	#Sr4	292	Sep	47	3	6003	317
*Brandtjen's Paula	Sr4	288	Dec	316	20	6449	338
BURTON, OLIVER M., BURTON LANE FARM, LAKE FOREST, ILL. ARHT							
*¶Baron's Fancy of Maple Lawn	7	163	Nov	1478	76	8571	353
¶Burton Lane Ace's Diamond	Jr2	274	Nov	709	37	8396	380
Burton Lane Ace's Paula	Jr3	275	Nov	144	9	4792	237
Burton Lane Ojus' Sapphire	Jr2	114	Nov	690	38	2817	142
s. Burton Lane's Supreme Ojus		d. Burton Lane Thor's Ophelia					
¶Burton Lane's Supreme Keepsake	Jr3	299	Nov	631	34	9445	391
Burton Lane's Supreme Pandora	Sr2	365	Oct	217	15	7608	348
*Burton Lane's Supreme Patty	Sr3	308	Nov	433	23	7859	355
¶Burton Lane's Supreme Queen	Sr2	365	Aug	351	16	11524	523
Burton Lane's Supreme Quinda	Sr2	365	Nov	366	21	7253	339
*Burton Lane's Supreme Quinella	Sr3	37	Nov	1249	56	1490	67
s. Valor's Faithful Supreme		d. Burton Lane's Sargon Isabel					
Burton Lane's Supreme Sandra	Jr2	110	Nov	656	27	2337	101
s. Valor's Faithful Supreme		d. Burton Lane Thor's Namesake					
¶Burton Lane's Supreme Stella	Jr2	85	Nov	994	40	3084	114
s. Valor's Faithful Supreme		d. Sunny Kenn Bravery's Sue					
¶Burton Lane Supreme Ruby	Sr2	109	Nov	955	44	3584	145
s. Valor's Faithful Supreme		d. Burton Lane Thor's Maxine					
Burton Lane Supreme Sibyl	Sr2	70	Nov	728	33	1860	80
s. Valor's Faithful Supreme		d. Burton Lane's Sargon Heidi					
¶Burton Lane Thor's Precious	Jr3	365	Aug	148	8	12060	626
¶Burton Lane Thor's Queen Fancy	Sr2	200	Oct	695	39	5710	264
¶Burton Lane Thor's Rhoda	Jr2	347	Nov	519	27	9349	420
¶Burton Lane Thor's Rita	Sr2	198	Nov	783	44	6249	301
Burton Lane Thor's Rosalie	Jr2	327	Nov	424	23	6746	309
¶Burton Lane Thor's Sonia	Jr2	106	Nov	898	39	3452	128
s. Pine Manor King's Thor		d. Burton Lane's Sargon Hebe					
*Chedco Primrose	Jr3	365	Oct	57	4	7112	382
¶Leeside Noble Lorelei	Jr2	303	Nov	714	41	9989	488
Leeside Noble Maid	Jr2	303	Nov	134	7	3079	166
¶Leeside Noble Marge	Sr2	73	Nov	1039	46	2609	107
s. Gardenville Supreme's Valiant		d. Leeside Southern Marge					
¶Leeside Noble Patience	Jr2	365	Sep	603	34	12575	672
¶Leeside Noble Pauline	Jr2	345	Nov	559	35	10851	562
*Wil-O-Way Comrade's Caroline	8	300	Nov	760	39	11012	566
CAMP, EDITH CLAY, HOLLIKNOLL FARM, FRANKLIN, VA. ARHT							
*¶Holliknoll Royal Ada	8	38	Oct	1825	81	2211	98
s. Rockingham Royal Sailor		d. Coker Silver Viola					
CAMP, LEON CLAY, HOLLIKNOLL FARM, FRANKLIN, VA. ARHT							
¶Holliknoll Conqueror Dimple	#Jr2	304	Jun	474	23	8831	405
¶Holliknoll Golden Fairholm	Jr2	248	Oct	837	50	7670	407
CAMP, W. M., HOLLIKNOLL FARM, FRANKLIN, VA. ARHT							
*¶Arlo Golden Hattie	#6	364	Sep	448	22	13677	588
*¶Arlo Maxim's Helen	6	61	Oct	1126	60	2372	116
s. Fairlawn Maxim's Joe		d. Fairlawn K. Heroine					
*¶Blair's Rest Queen Peg	5	217	Sep	1117	61	9417	489
*¶Bournedale Maxim's Bright Eye	8	115	Oct	1176	52	4710	196
s. Bournedale Coronet's Maxim		d. Bournedale Bright Eyes					
*¶Cesor Inheritance Jeanine	5	365	Oct	699	38	14675	726
*¶Cesor King's Lilac	5	198	Oct	1058	57	8538	421
¶Delwake Norma	Sr4	365	Jul	1421	59	18445	792
*¶Dinsmore Noble Dimple	Sr4	365	Jul	331	15	14986	626
¶Holliknoll Butterfat Queen	Jr2	305	Sep	318	17	10385	483
¶Holliknoll Majesty Martha	Jr4	61	Oct	1368	57	2551	110
s. Holliknoll Maxim Noble Majesty		d. Holliknoll Holly Girl					
*Holliknoll Maxim Gloria	Sr4	365	Aug	317	20	8952	513
*¶Holliknoll Maxim Hazel	Sr4	302	Oct	882	47	11205	580
*¶Holliknoll Maxim Helen	6	77	Oct	1250	54	3285	160
s. Quail Roost Rost Maxim		d. Holliknoll Holly Bet					
*¶Holliknoll Maxim Janice	Sr4	292	Aug	579	27	8932	396
*¶Holliknoll Maxim Maxine	7	123	Oct	1324	65	5711	260
*¶Holliknoll Maxim Noble Duchess	5	248	Oct	1226	68	10976	571
¶Holliknoll Noble Alberta	Jr2	281	Jul	819	40	8868	421
¶Holliknoll Nomax Christine	Sr2	276	Oct	879	44	8893	430
¶Holliknoll Nomax Natalie	Jr2	302	Oct	652	36	9870	492
¶Holliknoll Raymost Primrose	Sr2	365	Oct	645	35	12391	617
*¶Holliknoll Royal Virginia	6	305	Aug	542	37	10668	549
*¶Longbarn V. Maxime	Jr4	276	Oct	889	45	10756	489
¶Namreg King's Estella	Sr2	305	Oct	17	1	8711	480
¶North's Star Jay	Jr2	276	Oct	662	36	8691	423

¶Quinton Maxim's Squaw	Jr2	129	Oct	807	44	3436	166
*¶Rosewald Max's Melba	6	365	Sep	962	47	17445	869
¶Western Glow Fame's Melinda	Sr2	159	Oct	1098	52	6491	262

CAMP, W. M., JR., HOLLIKNOLL FARM, FRANKLIN, VA. ARHT

¶Holliknoll Noble Rose Marie	Jr2	276	Oct	856	45	9432	442

‡CARLSON, C. I., SHADY OAK FARM, GUILFORD COLLEGE, N. C. ARHT

Dangra's Juryman's Countess	Jr2	101	Dec	951	46	3161	147
s. Dinsmore Juryman		d. Viscount's Rose					
Gayhead's Alpha Lu	Jr2	144	Dec	715	32	4021	175
Innisfree King's Brilliant	Jr2	144	Dec	702	43	3846	214
Skuggek Comet Bonita	Jr2	31	Dec	897	49		
s. Riegeldale Emory's Comet		d. Todrick's Princess					
*Skuggek Comet Cena	Jr4	305	Dec	329	19	10326	515
Skuggek Comet Helena	Sr3	28	Dec	807	51		
s. Riegeldale Emory's Comet		d. Skuggek Maxim Cora					
*Skuggek Comet Holly	Sr4	78	Dec	1196	65	3209	168
s. Riegeldale Emory's Comet		d. Riegeldale Ben's Ladyship					
Skuggek Comet Marilyn	Sr2	75	Dec	788	46	2036	117
s. Riegeldale Emory's Comet		d. Quail Roost Noble Mary					
Skuggek Comet Moonbeam	Sr2	99	Dec	789	47	2673	154
s. Riegeldale Emory's Comet		d. Riegeldale Emory's Betsey					
Skuggek Comet's Jan	Sr2	104	Dec	775	41	2646	591
s. Riegeldale Emory's Comet		d. Skuggek's Maxim Jean					
Skuggek Comet Stella	Jr3	242	Dec	697	39	6531	337
*Skuggek Gay Alicia	Sr3	154	Dec	973	50	5922	289
Skuggek Gay Deborah	Sr2	240	Dec	654	41	5738	311
Skuggek Gay Ione	Jr3	253	Dec	650	36	6706	328
Skuggek Gay Joan	Sr2	305	Nov	273	14	7512	343
Skuggek Gay June	Sr2	305	Jan	360	18	8491	416
Skuggek Gay Lanette	Sr2	147	Dec	790	43	4130	201
Skuggek Gay Lindley	Sr2	181	Dec	876	41	5729	242
Skuggek Gay Pauline	Jr2	365	Jan	462	22	11387	494
*Skuggek Lady Dassel	#5	304	Dec	80	5	9823	542
*Skuggek Noble Alma	Jr4	126	Dec	829	47	4554	248
*Skuggek Noble Constance	Jr3	305	Jan	150	9	9013	514
*Skuggek Noble Elba	Sr4	37	Dec	1477	79	1753	96
s. Grand View Noble Heritor		d. Skuggek's Elaine					
Skuggek Noble Eve	Sr2	116	Dec	754	41	3153	154
s. Grand View Noble Heritor		d. Skuggek Comet's Evelyn					
Skuggek Noble Glitter	Sr2	37	Dec	936	52	1086	59
s. Grand View Noble Heritor		d. Skuggek's Lady Glow					
Skuggek Noble Marlene	Jr2	38	Dec	1060	50	1271	60
s. Grand View Noble Heritor		d. Skuggek Comet's Trinity					
*Skuggek Noble Mattie	Sr4	263	Dec	1164	51	11868	470
Skuggek Noble Norma	Sr2	138	Dec	765	48	4061	233
Skuggek Noble Susanna	Jr2	305	Jan	113	7	7011	390

‡CARRAWAY, C. N., NORWOOD DAIRY FARM, BIRMINGHAM, ALA.

*Glad Acres Royal's Fancy Free	6	127	Nov	1239	70	7260	343
Norwood Edna	Sr4	210	Nov	609	27	8189	378
Norwood Jane	6	305	Dec	110	5	12079	512
Riegeldale Ferdinand's Flower	10	108	Nov	1141	50	4650	216
s. Bournedale Ferdinand		d. Broadview's Country Flower					
Royal's Dream Girl	5	305	Dec	102	5	11520	544

‡CLARK, WILLIAM C., QUARRY VALLEY FARMS, LAHASKA, PA. ARHT

*Amethyst of Quarry Valley	7	305	Dec	232	15	7578	389
Quarry Valley Phil's Ammie	#Jr2	304	Sep	201	11	7370	350
Quarry Valley Phil's Peg	Jr2	101	Dec	779	42	2791	162
s. Flying Horse Royal's Phil		d. Quarry Valley's L. Peggity					
Quarry Valley Phil's Pretty	Sr2	122	Dec	729	38	3234	153
s. Flying Horse Royal's Phil		d. Quarry Valley's L. Pretty					
Quarry Valley Phil's Sally	Jr2	179	Dec	591	32	5379	228
s. Flying Horse Royal's Phil		d. Quarry Valley's Spinel					
Quarry Valley Phil's Sandra	Sr2	85	Dec	884	42	2606	130
s. Flying Horse Royal's Phil		d. Quarry Valley's S. Sandy					
Quarry Valley Phil's Suma	#Jr2	304	Aug	403	21	7467	345
*Quarry Valley Phil's Suma	Jr3	70	Dec	1216	57	2825	129
s. Flying Horse Royal's Phil		d. Quarry Valley's L. Suma					
*Quarry Valley's Annetta	5	243	Dec	708	39	8770	454
*Quarry Valley's Helma	Jr4	305	Dec	152	10	9917	494
*Quarry Valley's Lad's Bamba	Sr3	79	Dec	790	44	2323	140
s. Riegeldale King's Lad		d. Quarry Valley's Plasma					
*Quarry Valley's Lad's Sonia	Jr3	294	Nov	435	29	7691	406
*Quarry Valley's L. Aquamarine	Sr4	305	Sep	118	6	8311	414
*Quarry Valley's L. Aquamarine	5	62	Dec	1351	60	2749	136
s. Riegeldale King's Lad		d. Quarry Valley's Aquamarine					
*Quarry Valley's Lena	5	143	Dec	774	44	4630	247
s. Rockingham Monitor		d. Quarry Valley Bamba Lena					
*Quarry Valley's L. Jade	Sr4	305	Dec	198	12	8991	472
*Quarry Valley's M. Amber	#7	275	Aug	143	6	11594	598
*Quarry Valley's M. Lazuli	5	305	Sep	563	34	8700	496
*Quarry Valley's Monitor's Jade	6	262	Dec	529	33	8880	446
Quarry Valley Son's Aqua	Sr2	97	Dec	711	37	2369	114
s. Bethany Royal Son		d. Quarry Valley's Aquamarine					
Quarry Valley's Phil's Amber	Jr2	305	Oct	196	10	8563	411
*Quarry Valley's Phil's Bobby	Sr3	122	Dec	962	49	4946	226
s. Flying Horse Royal's Phil		d. Quarry Valley's Robretta					
Quarry Valley's Phil's Bobett	Sr2	126	Dec	695	42	3480	188
s. Flying Horse Royal's Phil		d. Quarry Valley's Robretta					
Quarry Valley's Phil's Rita	Sr2	188	Dec	743	43	6097	291
Quarry Valley's Phil's Sue	Jr2	113	Dec	711	37	2977	146
s. Flying Horse Royal's Phil		d. Quarry Valley's Son's Sue					
*Quarry Valley's Snooks	5	159	Dec	668	36	4820	243
*Quarry Valley's Son's Christy	#Sr3	302	Oct	467	27	7635	396
*Quarry Valley's Son's Janice	Jr3	305	Dec	163	10	8067	434
*Quarry Valley's Son's Kay	Jr4	305	Dec	445	26	10197	502
*Quarry Valley's Son's Sue	Jr4	268	Dec	899	51	11588	590
Quarry Valley's Son's Suma	Jr3	94	Dec	662	35	2255	119
s. Bethany Royal Son		d. Quarry Valley's Suma					
*Quarry Valley's S. Sandy	5	281	Dec	732	37	11139	530

‡CLARK, WILLIAM C., MR. & MRS., QUARRY VALLEY FARMS, LAHASKA, PA. ARHT

*Quarry Valley Lad's Blenda	7	365	Nov	246	12	11321	530
Quarry Valley Lad's May	Sr2	66	Oct	580	47	1226	78
s. Riegeldale King's Lad		d. Quarry Valley's May					
Quarry Valley Phil's Theresa	Jr2	122	Dec	745	42	3458	174
s. Flying Horse Royal's Phil		d. Quarry Valley's Theresa					
Quarry Valley's Phil's Reba	Jr2	305	Nov	383	24	9099	429
*Quarry Valley's Son's Blenda	Jr3	299	Oct	257	14	7534	380

‡CLEMENTE, ANTHONY, MANNINGTON CREEK FARMS, SALEM, N. J.

Mannington Creek Alyssum	Jr2	174	Oct	855	47	6151	282
Mannington Creek Arlene	Sr3	221	Oct	561	32	7005	318
*Mannington Creek Creole	Sr4	188	Oct	658	37	5760	269
Mannington Creek Girlie	Jr3	193	Oct	512	27	5534	252
Mannington Creek Jardin	Jr2	297	Oct	434	24	6859	326
*Mannington Creek Lassie	7	193	Oct	738	33	6873	286
Mannington Creek Laura	Jr3	193	Oct	718	40	5929	298
*Mannington Creek Lilly	Jr4	270	Oct	657	42	8957	456
Mannington Creek Mist	Jr3	253	Sep	329	20	6225	316
*Mannington Creek Paula	Sr3	250	Sep	474	23	7570	329
*Mannington Creek Princess	Jr3	121	Oct	934	42	4675	209
*Mannington Creek Prudence	Sr3	258	Sep	150	9	5249	242
Mannington Creek Radiant	Jr2	201	Oct	667	34	6144	278
Mannington Creek Roberta	Jr3	191	Oct	702	44	6087	311
s. Langvalley Patriarch		d. Mannington Creek Charity Rose					
Mannington Creek Starlight	Jr2	288	Sep	671	38	8409	410
Mannington Creek Toni	Jr3	196	Oct	658	40	6018	312
Mannington Creek Trixie	Jr2	276	Oct	628	37	7870	387
Mannington Creek Vale	Jr3	153	Oct	852	44	5777	270

‡COHENOUR, DALE F., ELVADALE FARM, STERLING, ILL. ARHT

Elmcrest's Chips	Sr3	45	Nov	945	48	1444	73
s. Bog Meadow Mr. Chips		d. Elmcrest's Girl					
Elmcrest's Frill Chips	Jr4	189	Nov	507	27	5955	287
s. Bog Meadow Mr. Chips		d. Tilly of Elmcrest					
Elmcrest's Gretta	Sr2	29	Oct	1055	40		
s. Skyline Gretta's Challenger		d. Elmcrest's Frill Chips					
Elmcrest's Mound Pat	5	118	Oct	963	42	4762	191
Elmcrest's Mound Star	Jr2	83	Nov	921	35	2753	107
s. Somers Farms Co-Star		d. Elmcrest's Mound Ealy					
Elmcrest's Pine Lawn Tilly	7	182	Nov	668	27	6207	291
Elmcrest's Sis	Sr2	59	Nov	847	37	1702	71
s. Boulder Bridge Combine		d. Elmcrest's Mound View Laurel					
*Ore Hill Starlight	6	184	Oct	1072	54	7837	363

‡DAINES, LYNN O., SANLYNN FARM, OGDEN, UTAH. ARHT

Aldahome Phylman's Sarah	Jr2	51	Oct	717	27	1226	47
s. Claudesta Phylman		d. Aldahome Phyllad's Sandra					

‡DAINES, O. S., SANLYNN FARM, OGDEN, UTAH. ARHT

*Ben Lomond Dictator's Theresa	5	12	Oct	449	22		
s. Bonnibell Delightful Dictator		d. Theresa May of Baker View					
Ben Lomond Doc's Twyla	5	96	Oct	652	32	2603	117
s. Doc of Sun Shine Valley		d. Tyla of Edgehill					
Ben Lomond Tiffany	Jr2	217	Oct	626	36	5859	285
*Sally of Chicona	7	193	Oct	746	36	7500	301
Sanlynn Carmen	Jr2	287	Oct	464	27	6710	326
Sanlynn Dolly	Jr2	20	Oct	548	26		
s. Bonnibell Delightful Dictator		d. Cache Meadow Dina					
*Sanlynn Pixie	Jr4	279	Sep	456	25	8848	417
Sanlynn Sindy	Jr2	22	Oct	518	25		
s. Bonnibell Delightful Dictator		d. Sanlynn Sapphire					
Veda's Levity Ann	Jr2	294	Oct	413	22	7098	323

‡DAINES, O. SANFORD, SANLYNN FARM, OGDEN, UTAH. ARHT

Ben Lomond Tidy	Jr2	305	Oct	187	10	7365	354
Cache Meadow Bettina	Jr3	241	Oct	408	28	5058	280
*Sanlynn Dimples	Sr3	203	Oct	742	43	7462	340

‡DOMASZEK, RAYMOND, HI-HOPES FARM, AMHERST JUNCTION, WIS. ARHT

*Hi-Hopes Dolly	8	293	Nov	872	40	11255	496
Hi-Hopes F. Lady	Jr2	348	Nov	650	33	10348	469
Hi-Hopes S. M. Bonnie	Sr2	365	Sep	161	7	10763	468
*Hi-Hopes S. M. Delora	Sr3	305	Jul	178	8	8534	434
Hi-Hopes S. M. Flossie	Sr2	305	Aug	53	3	9853	510
*Hi-Hopes S. M. May	Jr4	200	Nov	627	33	7987	380
Hi-Hopes S. M. Pearl	Jr3	232	Nov	1067	53	10330	484
Hi-Hopes S. M. Queen	Jr2	207	Sep	947	40	7987	328
Hi-Hopes S. M. Sue	Jr2	305	Oct	164	8	9918	492
*Hi-Hopes Winner's Dolly	7	286	Nov	938	49	12591	638
*Hi-Hopes Winner's Khan	7	298	Nov	927	47	13868	634
Malloy Fascinator's Fancy	Sr2	305	Aug	213	12	10167	537

‡DOWNEY, FRED C., WOODSIDE HALL FARMS, WILLIAMSPORT, MD. ARHT

Woodside Hall C. Ramona	Sr2	74	Dec	802	38	2051	107
s. Coldspring's Noble's Cardinal		d. Woodside Hall Ideal Norma					
Woodside Hall C. Rosebud	Sr2	97	Dec	655	27	2072	82
s. Coldspring's Noble's Cardinal		d. Coolbranch Guardy's Cherry					
Woodside Hall Emory's Rena	Jr2	181	Dec	568	29	4081	185
*Woodside Hall Founder's Patina	Sr3	100	Dec	933	41	3571	152
s. Coldspring's Romulus Founder		d. Woodside Hall Just Lida					
*Woodside Hall Ideal Nancy	5	134	Dec	943	43	5037	233
s. Langwater Idol		d. Sonny Boy's Lady Ann					
*Woodside Hall Ideal Odeen	Jr4	81	Dec	1086	51	3071	151
s. Langwater Idol		d. Woodside Hall Knollton Hildeen					
*Woodside Hall Ideal Olga	Sr4	93	Dec	1047	48	3623	174
s. Langwater Idol		d. Woodside Hall King Faithful					
*Woodside Hall Lady Lucinda	6	288	Dec	392	21	10279	464
*Woodside Hall Lady Marilyn	5	305	Nov	433	24	10045	487
Woodside Hall Ne Phoebe	Sr2	164	Dec	647	35	4287	202
Woodside Hall Ne Robin	Sr2	93	Dec	707	33	2437	114
s. McDonald Farms S. Newsboy		d. Woodside Hall Lady Konnie					
Woodside Hall Ne Ruby	Sr2	128	Dec	765	39	3834	182
s. McDonald Farms S. Newsboy		d. Woodside Hall Just Lida					
*Woodside Hall Notion	Sr4	97	Dec	1030	43	4035	190
s. McDonald Farms Instance		d. Woodside Hall Idea					
*Woodside Hall Rex's Mona	5	268	Dec	573	26	9410	408
*Woodside Hall Romeo's Nanita	5	132	Dec	690	29	3897	165
s. Coldspring's B. R. Romeo		d. Woodside Hall Lady Kalo					
*Woodside Hall Romeo's Opal	Sr3	305	Oct	90	5	7456	397

*Woodside Hall Romeo's Opaline	#Sr3	274	Dec	15		7345	330
*Woodside Hall Romeo's Orbit	#Jr3	261	Aug	179	9	5706	304
*Woodside Hall Romeo's Pansy	Sr3	127	Dec	714	33	4054	183
s. Coldspring's B. R. Romeo		d. Woodside Hall Lady Iris					
Woodside Hall Romeo's Playgirl	#Jr2	281	Jul	151	10	4156	207
Woodside Hall Romeo's Pride	#Jr2	285	Aug	171	11	4268	214

§DOWNEY, H. FRED, WOODSIDE HALL FARMS, WILLIAMSPORT, MD. ARHT

Cadiz Hills Myron's Pet	Sr3	153	Dec	609	33	4314	207
Woodside Hall Founder's Rose	Sr2	148	Dec	702	35	4449	203

DUNLOP, JOHN M., ELLERSLIE FARM, COLONIAL HEIGHTS, VA.

Ellerslie Beauty's Marie	Sr2	167	Nov	950	50	5706	263
¶Ellerslie Duke's Julia	Jr2	136	Nov	907	50	4299	221
¶Ellerslie Impelled Imogene	Jr2	365	Sep	154	9	7194	408
¶Ellerslie Impelled Julee	Jr2	287	Nov	77	4	8477	394
Ellerslie Impelled Juliana	Jr3	243	Oct	513	28	5586	269
¶Ellerslie Impelled Marie	Jr2	334	Nov	623	36	9845	520
*¶Ellerslie Juliana	10	176	Nov	999	40	6385	277
¶Ellerslie K. P. Independence	Jr2	365	Sep	183	10	6246	309
*¶Ellerslie Nancy's Laurel	11	365	Sep	163	7	13821	622
¶Ellerslie Phil's Gypsy	Jr2	338	Nov	571	32	9427	410
*¶Ellerslie Phil's Rita	Sr3	250	Nov	868	46	8874	454
¶Ellerslie Phil's Winky	Jr2	365	Sep	346	19	8031	382
¶Mobjack Maida	Sr2	44	Oct	1237	44	1693	61
s. Walnut Grove Wonder Chief		d. Mobjack Pre Marna					
*¶Quail Roost NoMax Marie	6	365	Oct	429	20	18740	909
*¶Quail Roost Ray Marie	5	116	Nov	1243	60	4931	208

EMERSON, WILLIAM M., LERSON LAWN FARMS, SENNETT, N. Y.

*¶Maplewood Mont Arlene	5	49	Nov	1832	94	2775	150
s. McDonald Farms Vermont King		d. Princess Ethel's Salem Maid					
¶Silver Forest Royal Fingus	Jr4	218	Nov	754	48	7946	436

EMERSON, WILLIAM M. & LILLIAN V., LERSON LAWN FARMS, SENNETT, N. Y.

¶Lerson Lawn F. P. Rosebud	Jr2	269	Nov	796	47	8689	451
¶Lerson Lawn F. P. Sibyl	Jr2	282	Nov	733	39	8770	410
¶Lerson Lawn King's Consort	Sr2	187	Nov	1264	59	8909	372
¶Lerson Lawn King's Durella	Jr3	170	Nov	896	56	6279	327
¶Lerson Lawn King's Fancy	Jr2	270	Nov	806	47	9490	454
¶Lerson Lawn King's Gala	Jr2	305	Sep	136	7	10026	505
¶Lerson Lawn King's Olga	Jr3	305	Oct	458	23	11647	590

§EWING, CHARLES, PIONEER FARM, FORT LUPTON, COLO.

Pioneer Etta Glow	Sr2	97	Nov	858	41	3002	143
s. Western Glow Leader O'War		d. Pioneer Maxetta					

§FARNHAM, MEADE & SON, AL-PHINE GUERNSEY FARM, EDGERTON, OHIO. ARHT

*Al-Phine Alma's Amy	8	318	Nov	811	44	12285	574
*Al-Phine Charming Nettie	9	305	Sep	401	16	13221	528
Al-Phine Charms L. C. Labelle	Jr2	305	Nov	127	5	7722	338
Al-Phine C. Levity Nell	Jr2	69	Nov	895	33	2012	79
s. Curtiss Candy Levity Curtiss		d. Way-Ellen Farms Lovely Nellie					
*Al-Phine Corking's Charms	6	305	Oct	828	37	14076	566
Al-Phine G. Lad Pat	Jr2	305	Sep	17		8125	386
Al-Phine G. Lad's Amelia	Jr2	304	Oct	487	29	7381	399
Al-Phine G. Lad's Fan	Jr2	305	Nov	497	28	7920	408
*Al-Phine Illustrious Iola	Jr4	305	Oct	388	19	9627	488
*Al-Phine J. Teenie	Sr4	354	Nov	623	33	11734	591
Al-Phine Lad's Butterfat	Sr2	45	Nov	1129	43	1621	65
s. Fireside Gay Laddie		d. Sunny Meadows Nonda Lou					
Al-Phine Lad's Jean	Sr2	115	Nov	1025	46	4159	192
*Al-Phine Lad's Pearl	Jr3	238	Nov	625	37	8033	396
Al-Phine Lad's Princess	Jr2	244	Nov	692	35	6873	320
Al-Phine Lad's Winona	Jr2	133	Nov	926	43	4443	184
s. Fireside Gay Laddie		d. Lookwell Peso's Winsome					
Al-Phine L. Laddie Hazle	Jr2	60	Nov	955	34	1869	68
s. Langwater Laddie		d. Cooper's Haisy Girl					
Al-Phine P. Faith	Jr2	280	Nov	416	25	6001	306
*Al-Phine Philosopher's Flower	5	365	Nov	434	27	12211	612
*Al-Phine Rose of Stella	9	152	Nov	1074	51	6362	284
*Al-Phine Shane's Alma	Jr3	305	Sep	474	21	7455	369
*Al-Phine Shane's Donna	5	150	Nov	968	47	6145	273
*Al-Phine Shane's Jane	Sr4	185	Nov	805	42	6801	304
*Al-Phine Shane's June	Jr3	180	Nov	811	37	6428	269
*Clark's Grandee Valor	6	132	Nov	1090	53	6160	271
*Dinna of Al-Phine	7	185	Sep	994	42	8016	323
*Duchess Dona's Star	5	207	Nov	788	40	7640	338
Fairfield Paragon's Bernice	5	98	Nov	1465	62	5368	217
s. Pine Manor Royal Paragon		d. Fairfield Chum's Bonnie					
Franchester King's Caper	Sr2	305	Sep	157	7	8891	412
Holdridge Cheerio's Flower	Sr4	305	Sep	165	6	12070	462
*Imogene's Ultra Rosalie	14	112	Nov	699	36	2943	142
*Lookwell Violet Bee	7	305	Oct	93	3	10769	431
*May Rose of Francene	7	189	Nov	869	40	8346	355
*Philosopher's Lona of Al-Phine	6	180	Nov	889	46	7659	335
*Ren's Emerald Levity Rosita	Jr4	332	Nov	724	37	13435	611
Way-Ellen Farms Janice	Jr2	238	Nov	705	28	6721	263
*Way-Ellen Farms Jenny	5	231	Nov	739	38	8246	408

§FAUST, M. C., VIR-MAR FARM, COVINGTON, IND. ARHT

*Virmar's Lady Opal	5	365	Jan	109	6	12591	644
*Virmar's Lady Ruby	5	305	Nov	156	8	10302	522
Virmar's R. Hattie	Jr2	177	Nov	582	30	4476	210
Virmar's R. Lettie	Jr2	95	Nov	807	33	3000	121
s. Hominy Hill Roamer		d. Virmar's Candor Betty					
Virmar's R Punkie	Jr2	148	Nov	602	33	4157	186

§FAUST, M. C. & FRAY, JERRY, VIR-MAR FARM, COVINGTON, IND. ARHT

Virmar's R. Maxie	Sr2	163	Nov	662	33	4888	212

§FISHER, ALDA J., MAPLE POINT FARM, PORTERSVILLE, PA. ARHT

Wilgorlan Farms Actress	Jr2	77	Nov	872	41	2434	110
s. Gardenville Coronation King		d. Wilgorlan Farms I. Ada					

§FISHER, V. T., MAPLE POINT FARM, PORTERSVILLE, PA. ARHT

*Maple Point Major's Fragrance	Sr3	67	Nov	849	41	2128	103
s. Pine Manor King's Major		d. Maple Point Roxana					

FOWLER, O. T., GRAND VIEW GUERNSEY FARM, PFAFFTOWN, N. C.

*¶Belmont View Brilliant Sophia	6	262	Nov	888	57	11831	653
¶Belmont View Fashion's Delight	Jr3	325	Nov	645	33	11279	541
¶Belmont View Primer's Dottie	Jr3	197	Nov	758	45	6854	319
¶Clear Springs' Majesty's Nora	Sr2	291	Nov	873	50	10081	474
*¶Coldspring's Beauty's Daisy	Jr4	365	Dec	803	40	16591	838
¶Grand View B. Predictor Beauty	Jr2	332	Nov	656	41	9634	510
¶Grand View King's Celia	Jr3	254	Nov	525	28	6487	302
¶Grand View Majestic's Princess	Sr2	365	Sep	636	32	11766	528
*¶Grand View Noble Rex Charming	6	214	Nov	775	40	8859	398
¶Grandview N. Predictor's Ida	Sr2	232	Nov	660	39	6610	334
¶Grand View Predictor's Annie	Jr3	275	Nov	880	49	9146	456
*¶Grand View Predictor's Lady	Jr4	289	Nov	554	37	8896	487
*¶Grand View Predictor's Star	Jr4	214	Nov	931	60	7809	437
*¶Hanover Hill J. Leader	5	190	Nov	957	62	8242	378
*¶Holliknoll Maxim Hector	5	190	Nov	929	58	7855	403
¶Tripple Pines Ann's Princess	Sr2	365	Oct	104	6	11420	538
¶Woodvale Leader's Katie	Sr2	76	Nov	878	41	2397	101
s. Coldspring's Noble's Leader		d. Midview Ivanhoe's Katie					
*¶Woodvale Leader's Maggie	Jr4	130	Nov	843	43	4263	195
s. Coldspring's Noble's Leader		d. Moughon Superb's Marguerite					

§FOX, FRANK, FOX'S GUERNSEY FARM, WAUKESHA, WIS. ARHT

Fox's Gay Girl of Waukesha	Sr2	365	Oct	296	18	8528	425

§FOX'S GUERNSEY FARM, WAUKESHA, WIS. ARHT

Fox's Agnes of Waukesha	Sr2	346	Nov	535	32	10387	463
Fox's April of Waukesha	Jr2	365	Sep	11		7075	351
Fox's Bee of Waukesha	Sr2	365	Nov	146	9	7154	359
Fox's Belinda of Waukesha	Jr2	85	Nov	842	43	2721	125
s. Curtiss Candy Levity Eclipse		d. Fox's Beatrice of Waukesha					
Fox's Edna of Waukesha	Sr2	80	Nov	889	39	2380	103
s. Curtiss Candy Levity Eclipse		d. Martha of Betts Homestead					
Fox's Fay of Waukesha	Jr2	91	Nov	738	36	2321	100
s. Curtiss Candy Ace of Hearts		d. Fox's Frieda of Waukesha					
Fox's Flecka of Waukesha	Jr2	48	Nov	927	42	1463	67
s. Fox's Drummer of Waukesha		d. Fox's Eca of Waukesha					
Fox's Fran of Waukesha	Jr3	365	Oct	529	26	8710	448
Fox's Granny of Waukesha	Sr2	91	Nov	866	37	2821	103
s. Curtiss Candy Ace of Hearts		d. Fox's Nannie of Waukesha					
Fox's Joanna of Waukesha	Sr2	365	Aug	226	15	6976	431
Fox's Kay of Waukesha	Jr2	365	Oct	153	10	8537	454
Fox's Lilly of Waukesha	Sr2	129	Nov	729	31	3367	143
s. Runnymede Parson		d. Mound City Dehlia					
Fox's Marguerite of Waukesha	Jr3	365	Aug	78	4	7888	423
Fox's Marlene of Waukesha	Jr2	37	Nov	765	32	925	39
s. McDonald Farms Pre Lucky Boy		d. Fox's Nella of Waukesha					
Fox's Nadene of Waukesha	Jr2	93	Nov	591	30	2033	82
s. Curtiss Candy Ace of Hearts		d. Fox's Nan of Waukesha					
Fox's Naomi of Waukesha	#Jr2	290	Aug	30	1	5991	278
Fox's Priscilla of Waukesha	Sr2	365	Nov	196	11	7902	393
Fox's Pristina of Waukesha	Jr2	79	Nov	744	36	2121	96
s. Curtiss Candy Ace of Hearts		d. Fox's Phylis of Waukesha					
Fox's Shirley of Waukesha	Jr2	99	Nov	792	40	2975	129
s. Curtiss Candy Ace of Hearts		d. Fox's Susanna of Waukesha					
Fox's Surely of Waukesha	Jr2	275	Nov	576	34	7380	361
Mistress of Fulton Farm	Jr2	365	Sep	339	20	7431	377
Superb's Winner's Gala	Sr2	88	Nov	758	35	2363	101
s. Curtiss Candy Levity Superb		d. Badger's Grandee Gala					

GALLUN, EDWIN A., ANCHOR POINT FARMS, HARTLAND, WIS.

¶Anchor Point Ace Glamor	Sr2	365	Oct	721	34	12369	500
¶Anchor Point Ace Harmony	#Sr2	298	Aug	343	15	9454	412
¶Anchor Point Clear Harmony	#Jr2	298	Aug	250	9	8666	397
¶Anchor Point Pearl Glenda	Sr2	365	Nov	34	1	12405	558
*Ann-Elm Polly Marie	Jr2	263	Nov	418	25	6560	317
**Clover Glen Tribute's Rose	6	251	Nov	691	44	11249	570
**Martha of Ru-Kay	6	208	Nov	544	28	7299	334

§GASPER, DONALD H., TOMAH REGISTERED GUERNSEYS, BARABOO, WIS. ARHT

Tomah Lula	Jr2	365	Sep	223	14	6808	401

§GASPER, LEO J., TOMAH REGISTERED GUERNSEYS, BARABOO, WIS. ARHT

*Chedco Enchantment	5	305	Sep	133	6	7814	352
*Hillside Splendor's Dora	11	305	Sep	241	13	9672	443
Tomah Bright Eyes	Jr4	365	Sep	138	7	8884	440
Tomah Daisy May	5	292	Nov	737	38	10624	482
Tomah King's Midget	5	305	Sep	86	4	8250	401
Tomah Levity Cup	Jr2	244	Nov	439	30	5479	295
Tomah Levity Doll	Jr2	305	Nov	94	6	6525	321
Tomah Levity Salome	Jr2	239	Nov	542	32	6149	315
*Tomah Salome	5	305	Oct	177	10	9256	463

HILL, H. ISAAC, NORTH OGDEN, UTAH. ARHT

Ben Lomond Byrne Rilma	Jr2	334	Nov	241	16	6321	322
*¶Caumsett Harbor Veda	6	305	Jul	421	20	9296	433
*Caumsett Harbor Veda	7	51	Nov	970	39	1659	64
s. Caumsett Pathfinder		d. Caumsett Ocean Veda					
London Pre Lola	Jr3	192	Oct	626	32	5153	231
*Lottie of Chicona	#14	298	Oct	48	2	7964	315
Loyal's Lilley	Jr3	175	Nov	559	30	4656	204
Vendors Royal Lady	Jr2	193	Nov	636	28	5154	207
*Tarbell Farms Peerless Sibena	11	305	Oct	53	2	7200	334

§HOWARD, S. O., SPLENDOR VALLEY FARM, MUKWONAGO, WIS. ARHT

Splendor Valley Beatrice	Jr2	287	Nov	460	32	6555	345
Splendor Valley Cleo	Sr2	365	Nov	57	2	10582	506
Splendor Valley Eve	Sr2	121	Nov	657	27	2992	113
s. Green Meads Splendor		d. Guernsey Grove Evelyn					
Splendor Valley Helen	Jr2	281	Nov	346	21	5460	247
Splendor Valley Iris	Sr2	365	Sep	159	9	9905	539
Splendor Valley Linda	Sr2	363	Nov	401	29	8770	474

Splendor Valley Marigold	Sr2	285	Nov	406	24	7243	337
Splendor Valley Morning Star	Sr2	365	Sep	529	24	10841	565
Splendor Valley S Corlis	Jr2	305	Sep	92	4	6644	363
Splendor Valley Sherry	Sr2	113	Nov	662	32	3008	122
s. Eth-Mead Coronation Gold King		d. Tippy's Sharon of Summit					
Splendor Valley Valery	Jr2	215	Nov	471	23	5849	264
Splendor Valley Veda	Jr2	365	Oct	218	10	10095	400

KIMBERLY, JOHN R., ESKDALE FARM, NEENAH, WIS. ARHT

¶Chedco Marlene	Jr2	365	Dec	41	2	12039	596
¶Chedco Marvel	Jr2	365	Sep	235	10	11812	543
¶Elderbrook Calla's Barbara	Sr3	365	Sep	414	24	13645	723
Eskdale Baron's Billie	Sr3	305	Oct	205	11	8526	405
¶Eskdale Baron's Mirth	Jr2	263	Nov	783	41	9236	451
¶Eskdale Baron's Queen	Sr4	264	Nov	595	31	8688	418
¶Eskdale Baron's Rita	Jr2	147	Nov	724	33	4584	201
¶Eskdale Ben's Violet	Jr2	133	Nov	684	36	3623	177
*¶Eskdale Lad's Jean	8	344	Nov	457	21	12313	525
¶Hill Girt Janice	Sr3	365	Nov	502	32	10849	622
*Skyline King's Rythm	Sr3	305	Nov	75	4	9264	469

§KOHLER, THEODORE E., MARODORE FARM, CANAL WINCHESTER, OHIO. ARHT

*Ancestral Acres Elsie	#5	283	Oct	162	10	8841	450
Marodore Barbara	Sr2	81	Dec	870	42	2348	111
s. Langwater Marodore		d. Queen's Acre's Boniface Betty					
Marodore C. Dawn	Sr2	56	Dec	1403	67	2576	123
s. McDonald Farms P. Luck Charm		d. Saul's Belladonna					
*Marodore Charming Dee	Jr4	112	Dec	880	44	4292	227
s. McDonald Farms P. Luck Charm		d. Marodore Delilia					
Marodore Charming Jewel	Jr2	305	Dec	356	18	8424	374
Marodore Charming Rita	#Jr2	278	Sep	20	1	7566	377
*Marodore Charming Ruth	Sr4	228	Dec	416	23	6734	291
Marodore Edna	Jr2	305	Nov	25	1	10323	435
*Marodore Mayflower	Sr4	256	Dec	600	31	8440	399

LIVELY, J. T. & SON, BLUFF VIEW FARM, DALLAS, TEXAS.

*¶Cedarcroft Hope	8	348	Nov	1160	64	19201	808
¶Imp. Maiden 11. of Clos Hoguet	Sr4	336	Nov	871	49	9474	445
*¶Max's Phillys of Sartartia	6	365	Nov	687	43	16302	825
*¶Mulhocaway Queen Lilabel	Sr2	160	Nov	1256	59	7189	311
s. Yellow Creek Meadow King		d. Mulhocaway Butterfat Quibble					
*¶Noble Ethel of Sartartia	10	356	Nov	963	65	16426	875
*¶Pine Grove Farms Kester	7	348	Nov	1208	70	18720	973
¶Pine Grove Majesty	6	292	Nov	767	53	12121	679
*¶St. Albans Valor's G Maze	5	365	Sep	361	19	15041	769

§LOW, G. W., MILLCREEK FARM, MARYSVILLE, OHIO. ARHT

Millcreek's Carolyn	#Jr3	290	Sep	322	16	6846	296
Millcreek's Crescent	Jr2	365	Jan	74	3	9223	416
Millcreek's Daffodil	Jr2	365	Jan	271	15	8459	405
Millcreek's Diana	Jr2	365	Jan	258	15	10058	517
Millcreek's Genevieve	Jr2	305	Aug	132	7	8067	352
*Millcreek's Georgia	#6	364	Dec	360	18	14829	609

§LYMAN, EDNA FAY, FAEDLY RANCH, SANTA MARIA, CALIF. ARHT

FaEdLy Bonnie Dari	Sr2	305	Nov	257	17	7216	384
FaEdLy Bonnie Pensie	Jr2	305	Nov	207	11	6821	341
FaEdLy Bonnie Rey	Sr2	305	Nov	336	17	8936	391
FaEdLy Dulsie	Sr2	305	Dec	480	27	6650	323
FaEdLy Fawnsie	#Sr2	302	Jan	629	38	7947	396
FaEdLy Hapsie	Jr2	184	Jan	559	33	4238	220
FaEdLy Mindy	Jr2	305	Dec	107	7	6803	385
FaEdLy Pinksie	#Jr2	302	Jan	774	40	8634	416
FaEdLy Treasure's Tazzie	Sr2	223	Jan	603	33	5370	272
FaEdLy Winsie	Jr2	305	Nov	298	16	6702	347

§MARCHAL, RAYMOND, RAYEVA, HOUSTON, OHIO. ARHT

*Goldie of Corner View	10	89	Nov	844	41	2745	130
s. Prince of Corner View		d. Heaton's Rae Farm Lulu Belle					
Rayeva Connie Bee	Jr2	233	Nov	453	27	5875	386
Rayeva Golden Dimples	Jr2	305	Oct	247	14	7344	409
*Rayeva Goldie's May	7	264	Nov	650	37	8276	435
Rayeva Louann	Jr2	74	Nov	624	28	1622	70
s. Raemelton Corking Versailles		d. Versailles Brenda Lou					
Rayeva Tippy Bonnie	Jr3	305	Nov	76	4	9757	504
Rayeva Tippy's Lolly	Jr2	305	Aug	46	2	5817	306
Rayeva Tippy's Lully	Jr2	305	Aug	78	4	6422	317
*Versailles Brenda Faith	6	203	Nov	852	45	7916	371
*Versailles Susanna	6	208	Nov	654	31	7325	320
*Versailles Susanna Rose	Sr4	114	Nov	519	28	2549	122
s. Raemelton Corking Versailles		d. Versailles Susanna					

§RAND, JOHN A., RANDOM GUERNSEYS, SALISBURY, CONN. ARHT

Bonni Val of Glendale	Sr2	76	Dec	575	29	1649	95
s. Laird of Glendale		d. Fayre Alveda of Glendale					
*Random Charming	7	72	Dec	1262	62	2944	140
s. Franchester Wildair		d. Fra-Mar Charm					
*Random Electra	Jr3	268	Dec	503	32	7016	369
Random Ellen	Jr2	101	Dec	637	30	2142	104
s. Riegeldale Conqueror's Sheik		d. Random Empress					
*Random Empress	8	291	Dec	644	37	9588	499
Random Forever	Jr2	305	Nov	105	6	6424	348
Random Heritage	Jr2	45	Dec	988	46	1341	63
s. Riegeldale Conqueror's Sheik		d. Random Tempest					
*Random Heroine	Sr2	88	Dec	708	34	2122	99
s. Riegeldale Conqueror's Sheik		d. Random Tempest					
*Random Marian	#Jr4	283	Sep	326	19	6448	336
*Random Mary	8	253	Dec	582	30	8200	335
Random Mclanie	Jr2	305	Dec	213	13	5549	300
*Random Premiere	9	275	Dec	564	31	9496	460
*Random Pride	7	107	Dec	830	41	3511	176
s. Franchester Wildair		d. Random Premiere					
*Random Primadonna	Jr4	61	Dec	1122	58	2168	110
s. Riegeldale Conqueror's Sheik		d. Random Premiere					
Random Primrose	Jr3	305	Nov	18	1	9361	439
*Random Priscilla	Jr3	121	Dec	776	43	3421	167
s. Riegeldale Conqueror's Sheik		d. Random Pride					
Random Rosabelle	Jr2	305	Dec	27	1	6551	335
Random Rosina	Jr2	75	Dec	680	34	1648	78
s. Riegeldale Conqueror's Sheik		d. Random Rosilia					
*Random Tempest	7	90	Dec	1049	51	3194	149
s. Franchester Wildair		d. Random Tinkle					
Random Tina	Sr2	305	Nov	296	21	6928	406
*Random Trinket	8	286	Dec	560	34	9137	471

RASBAND, J. MACK, MARI-MAC FARM, NORTH OGDEN, UTAH. ARHT

Ben Lomond Ira Nira	Jr2	161	Oct	524	28	3601	181
Ben Lomond Ira's Delia	Jr3	180	Sep	636	28	5458	245
Ben Lomond Ira's Mary	Sr2	365	Oct	100	6	7999	414
Ben Lomond Theo Zora	Jr4	262	Oct	373	20	5933	332
*¶Brookacres Illustrious	7	159	Oct	974	51	6174	268
*¶Ila of Edgehill	8	351	Oct	232	12	11518	592
Mari-Mac Byrne Generous	Jr2	191	Nov	480	21	4234	175
Mari-Mac Ideal Grace	Jr2	40	Nov	642	26	843	35
s. Mari-Mac Levity Ideal		d. Mari-Mac Vernor's Gentle					
*¶Mari-Mac Vellice's Velvet	Sr3	247	Nov	476	35	7108	376
Mari-Mac Vendor Charm	Jr2	191	Nov	439	20	3935	175
Mari-Mac Vendor's Idalia	Jr2	191	Nov	597	22	4867	183
*Mari-Mac Vendor's Pansy	Sr2	68	Oct	820	38	1790	83
s. Mari-Mac Vellice's Vendor		d. Wedlock's Pride					
Mari-Mac Vendor Trixie	Jr2	293	Aug	468	24	6632	323
*Mari-Mac Vernor's Gentle	Sr3	130	Nov	511	29	3221	161
s. Mari-Mac Vernor		d. Wesclair Generous					
*Snow Summit Novelda	5	252	Nov	350	15	6135	259
*¶Valley Oaks Topaz	#Sr4	357	Nov	80	4	6502	330
*¶Wasatch Lady's Monitor Hilda	9	305	Aug	37	2	10450	573
*Wasatch Lady's Monitor Hilda	10	35	Nov	1104	56	1279	65
s. Lady's Monitor of Prestdale		d. Wasatch Famous Heidy					

§RAY, H. G. & VIOLA, ELM ROW FARM, ALBION, MICH. ARHT

Elm Row Bertha's Gal	Sr3	365	Aug	101	5	5927	339
*Elm Row Dazzler's Alice A	6	275	Nov	472	23	7495	340
*Elm Row Laura 4th	Sr4	365	Nov	589	34	10996	553
Lockshore Sunflame's Jessica	Jr2	129	Oct	967	43	4318	182
Lockshore Sunflame's Pearl	Jr2	365	Dec	102	6	10903	547
Lois of Beech Hill	Jr3	271	Nov	734	37	8839	379
Woodacres Princess Peridot	Jr2	51	Nov	705	27	1287	52
s. Woodacres Prince Royal		d. Larches Peridot					

§SCHUTH, AUGUST H., MEADOW GREEN GUERNSEYS, LEXINGTON, ILL. ARHT

*Berg's Pearl	7	183	Sep	1141	55	7555	331
*Burton Lane Ace's Patience	Sr3	171	Nov	614	30	5261	267
*Burton Lane's Sargon Innes	9	146	Oct	637	34	4438	224
*Burton Lane's Supreme Kathryn	8	42	Oct	1183	42	1559	59
s. Valor's Faithful Supreme		d. Tianna's Honey Sweet					
Burton Lane Thor's Ramona	Jr2	309	Nov	266	14	7178	346
*Corn Acre Veda	5	305	Nov	340	14	11451	476
*Maple Grove Pet's Polly	5	109	Nov	934	46	3937	197
s. Kenfleur's Dicta Masterful		d. Maple Grove Lulla Bell's Pet					
*Meadow Green Alert's Matilda	Sr2	70	Nov	970	45	2491	117
s. Donmarich Bell Alert		d. Sharon of Green Acres					
Meadow Green Alert's Maybelle	Jr2	211	Nov	695	35	6606	307
Meadow Green Alert's Moonstone	Jr2	145	Nov	571	26	3390	141
*Meadow Green Douglas' Molly	Sr2	305	Oct	254	13	9333	443
*Meadow Green Douglas' Ruby	Jr4	305	Sep	178	9	5773	286
*Meadow Green Douglas' Sequence	Jr4	305	Sep	216	11	7006	335
Meadow Green Prince's Mavelyn	Jr2	70	Nov	730	34	1673	81
s. Burton Lane's Supreme Prince		d. Meadow Green Douglas' Sequence					
*Rose-MOR Governor's Mary Bell	5	296	Nov	650	38	11496	605

SHAW, F. N. & T. M., PEBBLE HILL FARM, DOYLESTOWN, PA. ARHT

*¶Coldspring's B. R. Rose	Sr3	141	Sep	909	46	5806	262
*¶Coronation Majestic's Flower	Sr4	241	Aug	921	48	10180	488
*¶Delwake Gab's Nanie	Jr4	112	Nov	1094	55	4578	216
s. Fairlawn Maxim's Gabriel		d. Delwake Rex's Nanie					
¶Douglaston Challenger's Cameo	Jr3	120	Nov	1138	65	5141	247
s. Pine Manor King's Challenger		d. Douglaston Baroness Camrose					
*¶Fairlawn Hornet's Chikola	6	28	Sep	1565	69		
s. Fairlawn Actress' Hornet		d. Fairlawn Chic					
*¶Flying Horse General's Foxy	Sr4	163	Sep	1430	59	8797	358
*¶Happyholme Red Nettie	7	141	Sep	1179	47	6643	249
¶Hunthill Milkmaid	Jr2	92	Sep	789	43	2819	143
*¶Ideal's May Royal's Marie	Sr4	166	Sep	1367	56	8405	344
*¶Ideal's May Royal's Marvel	Sr2	109	Nov	1168	48	4289	173
s. Langwater May Royal		d. Woodside M. Marvel					
¶Leeside Baron's Rosette	Jr3	91	Sep	1423	53	4691	166
s. Charlescote Baron		d. Leeside Silver Rose					
*¶Llan Fair Count's Dillia	Sr4	140	Nov	1229	63	6994	331
¶McDonald Farms Noble Rosella	Jr2	141	Aug	1076	52	5713	247
*¶McDonald Farms S. Nenaveve	Sr4	61	Sep	1442	66	3086	148
s. McDonald Farms Steadfast		d. McDonald Farms Pre Kenaveve					
*¶Pebble Hill Cavalier's Alicia	6	166	Sep	1231	63	8206	410
¶Pebble Hill Cavalier's Annette	Jr2	158	Sep	792	35	5117	217
*¶Pebble Hill Cavalier's Brenda	6	74	Nov	1383	66	3635	156
s. Sterlingold Cavalier		d. Pebble Hill King's Brenda					
*¶Pebble Hill Cavalier's Dawn	5	251	Sep	873	50	10294	527
¶Pebble Hill Princess Alicia	Jr2	142	Sep	863	47	4816	230
¶Pebble Hill Princess Debutante	Jr4	108	Nov	1111	51	4322	183
s. Normandy Levity Prince		d. Pebble Hill Coronet's Debutante					
*¶Sterlingold Misty Maid	8	193	Aug	974	45	8478	373
¶Witchwood H. Melissa	Jr2	104	Aug	1175	48	4181	165

§VAN HORN, KEITH W., VANSDALE, LABETHA, KANS. ARHT

*Vansdale General's Carol	Jr3	246	Nov	685	43	7578	384
Vansdale General's Clelia	Jr2	305	Sep	267	12	7305	330
*Vansdale General's Generous	Jr3	250	Nov	433	24	6429	325
Vansdale General's Nan	Jr2	80	Nov	768	35	2210	97
s. Skyline Triumph's General		d. Vansdale H. Surprise					
Vansdale King's Jubilee	Jr2	36	Nov	1027	43	1198	50
s. Skyline King		d. Vansdale Reliance's Martha					
Vansdale King's Sally	Jr2	56	Nov	770	33	1426	57
s. Skyline King		d. Vansdale Majesty's Sara					
Vansdale Model's Crystal	Sr2	92	Nov	702	37	2478	128
s. Skyline Distinctive's Model		d. Vansdale Majesty's Rose					

Vansdale Reveller's Rilma	Jr2	97	Nov	689	29	2622	97
s. Skyline King's Reveller		d. Vansdale Reliance's Minnie					

§WELCH, E. E., WELCH FARMS, FRESNO, CALIF.

Adohr Lubas Fern	Sr4	258	Nov	687	51	8411	445
Happyholme Valor's Patience	5	226	Nov	772	39	8015	347
Matapa El Toro's Twinkle	5	228	Nov	731	40	8561	405
Welch Farms Goldie's Lou	Sr2	88	Nov	984	53	3335	176
s. Welch Farms Golden Crown		d. Cassie Lauretta					
Welch Farms Goldies Renee	Jr3	122	Nov	926	45	4325	212
s. Welch Farms Golden Crown		d. Happyholme Regal Roylene					
Welch Farms Judy	5	241	Nov	679	42	9764	538

§WHITE, CECIL, CEDARCROFT FARM, MOUNT VERNON, WASH. ARHT

*Cedarcroft Don's Silver Flute	6	341	Nov	430	30	14601	868
*Cedarcroft Fantasy	Jr4	255	Oct	372	21	8249	405
*Cedarcroft Lily	Jr3	365	Aug	93	6	11254	692
*Cedarcroft Master's Betsey	Jr4	305	Sep	33	2	9933	551
Cedarcroft Master's Flower	Sr2	272	Aug	761	46	8127	445
*Cedarcroft Master's Jeanette	Sr4	203	Oct	1054	64	9587	525
s. Flying Horse Master's Don		d. Cedarcroft Jessie					
Cedarcroft Master's Lorraine	Sr2	174	Oct	904	58	6296	350
Cedarcroft Master's Salina	Jr4	305	Sep	482	32	9554	564
Cedarcroft Master's Sequin	Sr2	116	Oct	949	53	4361	230
s. Flying Horse Master's Don		d. Cedarcroft Sequel					
Cedarcroft Master's Starlight	Jr2	305	Aug	656	39	10020	583
Cedarcroft Pablo's Sequence	Sr3	146	Oct	897	52	5876	300
Ivy Oak Royal Patty	Sr4	218	Oct	672	44	6958	392
*Land o'Dreams Don's Gloria	Jr4	276	Oct	229	17	8697	501
*Louise's Mayflower	6	192	Oct	813	45	8980	428
*Plenty of Chicona	#7	283	Oct	154	10	8456	457

§WHITE, RICHARD, CEDARCROFT FARM, MOUNT VERNON, WASH. ARHT

Cedarcroft Honor's Lovely	Sr2	178	Oct	864	53	6228	304

WINTHROP, FREDERIC, GROTON HOUSE FARM, HAMILTON, MASS. ARHT

*Flying Horse Ruler's Belle	Sr4	61	Oct	965	54	2083	106
s. Flying Horse Master's Ruler		d. Flying Horse Royal Bluebell					
*Groton House Caesar's Josie	7	124	Nov	1406	65	5853	285
*¶Groton House Caesar's May	6	305	Aug	333	20	9190	482
*Groton House Caesar's Mazie	5	214	Nov	813	45	7826	394
*Groton House Caesar's Mirthful	Sr4	289	Nov	545	28	8850	438
*Groton House Caesar's Molly	5	208	Nov	773	33	8258	349
*Groton House Caesar's Petal	9	241	Nov	726	36	8822	425
*Groton House Caesar's Rosita	Sr3	286	Nov	708	38	9417	466
*Groton House Czar's Beula	Sr3	142	Nov	766	36	4955	219
Groton House Czar's Faun	Sr2	257	Nov	639	29	7274	315
*Groton House Czar's Gold	#Sr3	266	Oct	199	11	6459	328
¶Groton House Czar's Mae West	Sr2	365	Oct	391	22	11616	485
*Groton House Czar's Midge	Sr3	117	Oct	860	47	3775	173
*Groton House Czar's Saffron	Jr4	124	Nov	1095	57	5035	226
*Groton House Czar's Susan	#Jr3	295	Oct	269	15	7875	347
Groton House Joy	Sr2	257	Nov	674	42	7072	376
Groton House Royal Fancy	Sr3	268	Nov	457	28	6291	355
¶Groton House Royal Grace	Sr2	365	Oct	279	18	9505	518
*¶Groton House Royal Lottery	Sr3	365	Nov	37	2	9795	559
Groton House Royal Mary	Jr3	288	Nov	458	22	8051	348
*Groton House S's Belle	#5	242	Sep	284	11	5574	257
¶Groton House S's Fortune	Jr3	363	Nov	424	23	9174	473
*¶Ideal's Prediction's Cherry	Sr3	305	Oct	8		11104	551
*Ideal's Standfast Flower	Sr4	244	Nov	672	41	7424	405
*Lone Maple Butterfat Rosie	Sr4	213	Nov	755	42	6391	326
Midview Noble's Beatrice	Sr3	197	Nov	573	32	5851	289
Midview Noble's Primrose	Sr3	317	Nov	624	26	10300	487

§WITMER, LOUISE A., PENN-DEL FARM, WILLOW STREET, PA.

Zeitler's Drucilla Rheingold	Sr2	305	Oct	26	1	9205	464
Zeitler's Explorer's Victoria	Jr2	305	Nov	10		9062	418
*Zeitler's Mountain Victoria	6	305	Nov	199	10	12662	620

§WITSCHI, EDWARD, ALPINE ROSE GUERNSEYS, MENDON, OHIO. ARHT

Alpine Rose Royal Venis	Jr2	111	Nov	880	44	3386	155
s. Florham Prince Royal		d. Alpine Rose V. Fanciful					
Alpine Rose Supreme's Joy	7	109	Nov	1125	54	4173	179
s. Alpine Rose Supreme		d. Alpine Rose Queen					
Alpine Rose V. Faith	Sr2	100	Nov	1255	70	4135	207
s. Witchwood Valiant		d. Alpine Rose Faithful					
Alpine Rose V. Golden Lassie	Jr2	99	Nov	847	44	2808	136
s. Witchwood Valiant		d. Pride's Noble Lassie					

§ZORNOW, THEO. A. & THEO. J., PITTSFORD FARMS, PITTSFORD, N. Y.

*Clarabelle of Allor Farm	Sr4	305	Oct	410	26	10103	537
*Foremost Valor's Design	Sr4	305	Dec	155	9	7628	390
*Gardenville H. Elizabeth	5	305	Nov	33	2	8458	442
Pittsford Farms Chief's Laura	Jr2	365	Nov	412	21	9262	432
Pittsford Farms Jeroma Katrina	Sr2	365	Oct	282	15	9481	519
Pittsford Farms Knight's Gonda	Jr3	305	Oct	164	7	8386	398
Pittsford Farms Liz	Jr2	365	Nov	366	20	9029	435
Pittsford Farms Primrose Katie	#Jr2	363	Aug	277	14	8222	353

APPROVED HERD IMPROVEMENT RECORDS

EXPLANATION OF SYMBOLS

* Indicates Reentry

¶ Indicates a record on three times a day milking.

C following Days in Milk indicates that calving requirements were met.

§ Before a Breeder's name, indicates all cows milked twice daily.

No symbol appears before the cow's name if milked twice daily.

OWNER AND RECORD	Age	Days In Milk	Total Number Milkings	Lbs. Milk	Lbs. B. Fat
§ADAMS, C. N. & SONS, HIGHLAND FARM, MANKATO, MINN.					
Highland Fairy Fawn	Sr2	365	730	9310	445
s. Highland's Noble Leader		d. Masher's Highland Fairy			
§AHRENS, ROBERT S., BOMAR FARMS, HUDSON, WIS.					
Bomar Erma's Jane	Sr2	365	730	8161	436
s. Birchtree Levity James		d. Lakewood Erma			
Bomar Judy	Sr3	365	730	9553	486
s. Birchtree Levity James		d. Lakewood Erma			
Bomar Marj's Alice	Sr3	365	730	9162	467
s. Birchtree Levity James		d. Bomar Marj			
§ALLISON, W. E., TUPELO FARM, COLUMBIA, S. C.					
*Cavalier's Tulip of Tupelo	5	282C	564	7461	378
s. Maxim's Golden Cavalier		d. Ensign's Imp of Tupelo			
Dan Valley Linda	5	272	544	6069	278
s. Klondike Vallemede		d. King's Ultra Ruth			
*Tupelo Comet's Buttercup	Sr3	315	630	5638	277
s. Foremost Southern Comet		d. Harvester's Buttercup			
*Tupelo Comet's Portia	Jr4	258	516	6608	300
s. Foremost Southern Comet		d. Portia of Shannon Farm			
§ALLUMBAUGH, H. R., HOLLYLAWN ACRES, EUGENE, OREGON					
Hollylawn Ideal Lively	Jr2	365	730	7008	338
s. Bonnibell Isobel's Ideal		d. McKenzie Meadow Lula			
*Normina Victory	10	365	730	10397	504
s. St. James Philosopher's Ajax		d. Meyer Farm Norma			
§ALMAN, ALBERT J., ANOKA, MINN.					
Cuthbert Farm Blanche	Sr3	365	730	6612	335
s. Highland Place Cherub Sunbeam		d. Cuthbert Farm Bliss			
§ANDERSON, BUREN R. & SON, RIVERDALE GUERNSEY FARM, PALATINE, ILL.					
*Riverdale's May Wee Bonnie	6	365	730	12772	627
s. Fairmount Master's Duke		d. Mineral Monarch's Cora May			
§APPLETON, FRANCIS R., JR., APPLETON FARMS, IPSWICH, MASS.					
*Appleton Farms Evelyn	7	365	730	9835	523
s. Langwater Agawam		d. Eve of Appleton Farms			
*Appleton Farms Evidence	7	365	730	12154	539
s. Flying Horse Royal Don		d. Appleton Farms Evident			
*Appleton Farms Innocent	6	325	650	10501	514
s. Langwater Agawam		d. Appleton Farms Innocence			
§ASTALOSH, PAUL, JR., HILLCREST FARM, PENNINGTON, N. J.					
Hillcrest Maid	Sr2	365	730	12665	630
s. Chief of Hillcrest Farm		d. Hillcrest Milk Maid			
§AUERBACH, BEATRICE F., AUERFARM, BLOOMFIELD, CONN.					
Auer King's Rialto	Jr2	365	730	10381	490
s. Auer King's Majesty		d. Auer Master's Righteous			
§AUKEMA, OWEN, AUKEMA FARMS, SUSSEX, N. J.					
Aukema Farms Governor's Pet	Jr3	297C	594	6409	325
s. Governor of Tamarack Ridge		d. Dainty's Pet of Stony Lane			
Ideal's Jubilee's Queen	7	305C	610	9239	410
s. Ideal's Jubilee		d. Ideal's Dictator's Queen			
Sugar Bottom Princess Pat	Sr3	273C	546	7625	385
s. Gardenville King Coronet		d. Blakeford Lady Patina			
Ver-Lo-Lew B Janelle	Jr4	305C	610	9142	447
s. Meadow Lodge King's Bugler		d. Ver-Lo-Lew Laura B.			
June's Maria of Blue Clay	5	365	730	10343	512
s. June's Laddie of Farview		d. Peer's Maria of Blue Clay			
§BAKER, J. R., RIVULET VALLEY FARMS, BRISTOL, VA.					
Koronet's Lady of Hillcrest	8	287	574	8686	361
s. Klondike Koronet		d. King's Lady of Hop Yard			
§BAKER, J. R. & SON, RIVULET VALLEY FARMS, BRISTOL, VA.					
*Twenty Four Karat Jane's Flo	6	354	708	8011	411
s. Morris Farms Senator		d. Bellringer's Mary Jane			
§BALDERSTON, LLOYD, III, COLORA FARM, COLORA, MD.					
*Knight's Berta Ace	5	365	730	11893	588
s. R.F.'s Highlander's Knight		d. Berta Ace			
§BAUER, ARTHUR, RED GATE FARM, CISSNA PARK, ILL.					
*Arvilla of Red Gate Farm	Sr3	365	730	8895	517
s. Hill View Vandal		d. Daisy's Doris			
§BAUER, ROBERT & SONS, LA MOILLE, ILL.					
R. B. Angela's Mona	Sr3	308	616	7321	350
s. Churn Creek's Quartermaster		d. Way-Ellen Farms Angela			
R. B. Daisy's Maggie	Sr2	305C	610	5782	299
s. Churn Creek's Quartermaster		d. Ar-Be Daisy			
R. B. Pauline's Marion	Sr2	365	730	9568	441
s. Churn Creek's Quartermaster		d. Liv-Iro Corn Acre Pauline			
§BENDER, JAMES P. & HUGHETTA E., BELL-GATE FARM, COOPERSBURG, PA.					
*Bell-Gate's Belinda	8	274	548	6506	342
s. NJES Strongheart Edna King		d. Music of Rexden			

*Bell-Gate's Bountiful 9 237 474 6717 332
s. NJES Strongheart Edna King d. Kemah Solodot
*Bell-Gate's Flower 5 199 398 6244 285
s. Kilmac Leader d. Bell-Gate's Augusta

$BENEDICTINE FATHERS, FLYING HILL FARMS, READING, PA.
Flying Hill Lady Ann Sr2 365 730 8141 420
s. Riveredge Valdor's Laird d. Flying Hill Admirable Annette
*Flying Hill Mystic Glow 7 352 704 8291 342
s. Lake Delaware Svengali d. Flying Hill Royal Radiance
Flying Hill Pharaoh's Blossom Jr2 365 730 9603 483
s. Gwynllan Pharaoh d. Flying Hill Mystic Clover
*Flying Hill Pharaoh's Dorothy Jr3 322 644 5653 271
s. Gwynllan Pharaoh d. Flying Hill Goodman's Diana

$BERRY, JAMES D., JR., WINDY HILL FARMS, TITUSVILLE, PA.
*Great Elm His Elaine 5 361 722 9649 501
s. Gayhead's His Pride d. Great Elm Ellen
*Windy Hill Farms' Jean Sr3 365 730 7958 397
s. Blery Farms' Doris Dorian d. Amy of Windy Hill Farms
*Windy Hill Farms' Louise 5 365 730 12646 592
s. Maplevale E. Prince d. Louise of Kelly Hill Farm

$BERRY, RUTH & HARTLEY, HIGH HOLLOW FARMS, LANDGROVE, VT.
Ruleewen C. Kate Sr2 305C 610 4653 282
s. Two Brooks Challenge d. Lane Farm Chief's Kendra
Ruleewen Prince's Pert Jr2 305C 610 4739 246
s. Nyala Peerless Prince d. Nyala Honor's Pearl

$BLACKWELDER, P. B., TWIN BROOK FARM, MOCKSVILLE, N. C.
*Clear Springs' Queen Ada Sr4 287 574 6504 336
s. Clear Springs' Primrose King d. Clear Springs' Majesty's Janis

BLANCHARD, MARY L. C., OPEN HEARTH FARMS, ONTARIO, N. Y.
*¶Rex's Iris 7 365 937 12435 651
s. Rosemount Rex d. Calculator's Crystal

$BOLDTHEN, L. A., SHARON MAPLES FARM, LE SUEUR, MINN.
*Boulder Bridge Yen Sr3 351 702 5612 274
s. Boulder Bridge Design d. Boulder Bridge Teaser

$BORTZ, ALVIN & SON, WILLOW DRIVE GUERNSEY FARM, RUDD, IOWA
*Topsy of Willow Drive 6 266 532 5502 270
s. Boulder Bridge Max d. Pearlette of Pine Grove Farm

$BRADFORD, FRED & R. D., BRADFORD'S DAIRY FARM, ALMA, MICH.
*Bradford's Gem 5 268 536 8175 398
s. Cowham Farm Bethel's Rex d. Bradford's Doll
Bradford's Jane H. Jr2 349 698 8202 308
s. Bradford's Clara's King d. Bradford's Holly
Bradford's Julie E. Jr2 365 730 7911 423
s. Bradford's Clara's King d. Bradford's Erma Ann

$BRADLEY, J. FRANK & SON, GOLDEN KNOLL FARM, FRANKSVILLE, WIS.
*Golden Knoll Ideal Elsie 5 264C 528 8824 396
s. McDonald Farms Prediction Ideal d. Golden Knoll Clara

$BRAUN, FRANK L., BRAUNSDALE FARMS, SOUTH CHARLESTON, OHIO
Braunsdale Lady Jane Jr2 265 530 5122 182
s. Welcome In Braunsdale Chum d. Welcome In Bright Jane
*Braunsdale Mary Jr3 232 464 5319 225
s. Welcome In Parnell d. Braunsdale Charlene
Braunsdale Sweetheart Jr2 303 606 7216 318
s. Welcome In Parnell d. Braunsdale Doris
*Braunsdale Theda Jane 7 358 716 9155 449
s. Mon Reposa Royal Mark d. Bingo Barry's Theda
*Wolfcreek Honoria 5 283 566 5481 263
s. Normandy Herald d. Wolfcreek Elma

$BRISCOE, JOHN D., SILENT MEADOW FARM, LAKEVILLE, CONN.
Nyala Supreme Easter Lily 5 365 730 8587 490
s. Pine Manor Crown Supreme d. Beaverbrook Madonna
*Silent Meadow Dusk Jr3 340 680 10743 520
s. Fairlawn H. Inheritance d. Roseate of Mt. Pleasant View

$BROGDON, J. B., BENDALE FARM, SUMTER, S. C.
Kerr's Foremost Maxim's Rosann Jr2 365 730 7679 372
s. Quail Roost NoMax Design d. Kerr's Foremost Rosela

$BUCK, C. D., BUENA VISTA, WILMINGTON, DEL.
*Churn Creek's Royal Rosalind 6 305 610 7989 327
s. Langwater May Royal d. Strongheart's Desire
Mordington B. Jasmine Jr2 305 610 6893 351
s. Spencer's Landing Bruno d. King Don's Jasmine

BUMPASS, R. D., JADAN FARM, ROXBORO, N. C.
¶Jadan Raymost Kathleen Jr2 365 1095 9002 526
s. Quail Roost Raymost d. Skuggek's Comet's Eliza

$BURK-BARTON FARM, MULBERRY, IND.
Elm Spring Lucy 5 305C 610 7700 385
s. Eagle Valley's Lad d. Elm Spring Princess Jean

$BUTTS, SIDNEY E., ROCK HAVEN GUERNSEY FARM, MORTON, WASH.
Rock Haven Pablo's Dawn Jr2 365 730 5490 266
s. Chicona Nelson Pablo d. Daisy of Rock Haven
Rock Haven Pablo's Della Jr2 365 730 4803 232
s. Chicona Nelson Pablo d. Villars' Dot of Rock Haven

$CARGILE, SCOTT, PE-CAR GUERNSEY FARM, SKANEATELES, N. Y.
Stony Brook's Farmerette Flo Sr4 362 724 10517 528
s. Hominy Hill Emory d. Fairlawn Farmerette

$CARLING, CLAS, NORTHMEADE FARM, LAWRENCE, MICH.
Northmeade Peerless Bluette 7 365 730 12124 589
s. Northmeade Peerless Defiance d. Fairlawn Augusta

CARMAN, J. THOMAS, HIGHLAND FARMS, GLEN ROCK, PA.
Highland Chief's Pinky Jr2 365 730 9225 476
s. Coldspring's B. R. Chief d. Priscilla of Clear View

Highland Design Margie Jr2 365C 730 9364 435
s. Highland Beauty's Design d. Highland Farm's Noble's Dahlia

$CARROLL, P. A., DOUGHOREGAN MANOR, ELLICOTT CITY, MD.
*Manor Alvina Jr4 305 610 6856 341
s. Green Meads Designer d. Manor Ideal Roxena
*Manor Doris 7 305 610 10088 486
s. Dimple's Dixie of Mobjack d. Manor Daisy Bell
Manor Malette Jr2 305 610 5844 273
s. Manor Maxim d. Manor Tess

$CHAMBERLIN, ISABEL C., HEMLOCK HILL FARM, DOYLESTOWN, PA.
*Broad Hill Josephine Jr4 365C 730 17567 836
s. Pharos Frost King d. Broad Hill Starling

$CHAPMAN, FRANK P., CHAPMAN HOMESTEAD, ONTARIO, N. Y.
*Chapman's Queen Dorothy Jr3 278 556 6847 346
s. Winbernie Blend of The Meads d. Chapman's Royal Dolly
Chapman's Royal Gem 9 305 610 7829 339
s. McDonald Farms Francois d. Butterfat of Chapman Homestead

$CLARK, R. F., MR. & MRS., OAK ARBOR GUERNSEY FARM, GASTON, OREGON
Oak Arbor Damascus' Wilma Jr2 365 730 12181 459
s. Coronation Damascus d. Chukluck Willie
*Oak Arbor's Select's Clarissa Sr3 259 518 5380 334
s. Florham Commando's Select d. Oak Arbor's Supreme's Clover
*Oak Arbor's Select's Matty Jr3 365 730 8285 393
s. Florham Commando's Select d. Oak Arbor's Supreme's Matty

$CLEMSON AGRICULTURAL COLLEGE, CLEMSON, S. C.
*Clemson Hollibright Rhythm 7 305 610 8700 324
s. Klondike Hollibright d. Clemson Cavalier Pearl
*Clemson Hollibright Star 6 260 520 8266 345
s. Klondike Hollibright d. Clemson Cavalier Penitence
*Clemson Honor Abies Sr4 305 610 8372 383
s. Klondike High Honor d. Clemson Hollilier Quiress
*Clemson Honor Accept Sr4 279 558 7562 387
s. Klondike High Honor d. Clemson Royal Omega
*Clemson Lad Baggie Sr3 305 610 8362 424
s. Sandhill Hornet EBD Lad d. Clemson Hollilier Rodora
*Sequel's General Twicav Lass 11 301 602 8332 318
s. Saugerties Royal Sequel d. General's Double Cavalier Cora

COASTAL PLAIN BRANCH EXPERIMENT STATION, NEWTON, MISS.
Coastal Plain's Mable Jr2 280 560 4858 256
s. Riegeldale Melba's Maxim d. Riegeldale Emory's Bertinia
*M. F. Sensation Magic 5 365 730 6830 350
s. Pleasant View Sensation Acme d. Oakhurst Magic Mallet

$COELHO, VICTOR R., MARVICERN FARM, GILROY, CALIF.
*Matapa Consul's Patti Jr3 365 730 13821 644
s. Circle L Consul Boy d. Matapa El Toro's Pansy

$COLBY, HOWARD H., COLBY DALE FARMS, ROMEO, MICH.
*Langmeadow Mabelle Sr3 365 730 11393 556
s. Flying Horse Master's Monarch d. Langmeadow Labelle
Langmeadow M. Golden Jr2 365 730 11414 643
s. Flying Horse Master's Monarch d. Beverley's Golden Blossom
Langmeadow Trite Jr2 365 730 11167 456
s. Langmeadow Traveler d. Willow Brook Monarch Darline
*Longbarn St. J. Victoria 6 365 730 11960 580
s. St. James Champion's Champion d. St. James Philosopher's Alicia
*Playhaven Y. Treasure 9 339 678 7542 370
s. Raemelton Yankee d. Argilla Fortunate

$COMSTOCK, GEORGE CARLTON, JR., CARLTON FARMS, MONTROSE, PA.
Carlton's Minnie Jr3 283C 566 6543 250
s. Carlton's King John d. Carlton's Margie
Carlton's Rosalind Jr3 365 730 5455 264
s. Carlton's King John d. Carlton's Rosa

$CONNELL, TOMMY, GUERN HAVEN FARM, LA SALLE, COLO.
Guern Haven's Majorette Jr3 217 434 3807 177
s. Guern Haven's Boy's Major d. Seco Actor's Gen

$CORNING, JULIA H. & JOHN B., ROUNDABOUT FARM, KENNEBUNK PORT, MAINE
*Roundabout Princess Lucy Jr4 321 642 8479 421
s. Wethersfield Prince Carol d. Laudholm Demon's Lucybell

$CORNWELL, R. K., PLEASANT VIEW FARM, ROUND HILL, VA.
Pleasant View Patsy Lass Sr2 200 400 5321 255
s. Foremost Diamond Royal d. Janice's Elsie of Pleasant View

$COWHERD, FRANK G., RED FOX FARM, VALLEY FALLS, N. Y.
Fairfields Sibyl Jr4 305 610 6296 281
s. Coronation Victory d. Cordelia of Fairfields
Garnadale Aeoria Sr2 347 694 8869 408
s. Gayhead's L. Ace d. Willy-O-Lou's Deoria

$CROUSE, WALTER H. & MARION L., KEN-WAL FARM, GRANTS PASS, OREGON
*Ken-Wal Deborah Sugar Sr2 229 458 7093 382
s. Valley Pride's Patrick d. Sugar of Twinkle Star Ranch

$DANELL, T. C., ROSALAYN GUERNSEY FARM, DABOB, WASH.
*Rosalayn Rosalee Sr4 305C 610 9109 458
s. Thor of Clallam County d. Romena's Rosabella

$DARLING, R. J., PERRYSVILLE, OHIO
Melba's Centaur Jr2 280C 560 3704 198
s. Langwater Centaur d. Melba's Dinah of Hillnook

$DAVIES, PAUL B., HEMLOCK VALLEY FARM, LISBON, OHIO
Hemlock Valley Peter's Elsie Jr2 365 730 7803 355
s. Hemlock Valley Peter d. Pine Ridge Elaine
Tuland Farms Cristine 9 365 730 6753 360
s. Fireside Prince's Victor d. Lady Gean's Benevolence

§DELAWARE, UNIVERSITY OF, NEWARK, DEL.
*Pharos Baron's Mariette 5 228 456 9293 441
s. Pharos Ultra Baron d. Massapoag Marie
*Rosemont Royal Pilot Mary Jane 8 275 550 8715 407
s. Rosemont Royal Pilot d. Sequel's Tiny

§DELEVETT, JEANNE S., ADELL FARM, REDDING RIDGE, CONN.
*Locust Grove I. Lena Sr2 365 730 7649 434
s. Fairlawn H. Invincible d. Janson's Salena

§DENISON ENGINEERING COMPANY, LOCH LOMOND FARM, POWELL, OHIO
*Levity Dauntless Melody 6 305 610 10093 496
s. Raemelton Levity Dauntless d. Proctor's Beauty
*Loch Lomond's Countess Marjory 6 288 576 7767 416
s. Riegeldale Conqueror's Count d. Reflector's Marguerite

§DeNORMANDIE, JAMES, DeNORMANDIE FARM, LINCOLN, MASS.
Lincoln Lynn Lyman Jr2 365 730 11273 562
s. Lynbrook Apple Jack d. Lincoln Polly Lyman
Lincoln Lynn Sally Jr2 365 730 10346 484
s. Lynbrook Apple Jack d. Lincoln Fair Sally
*Lincoln St.Splitsilk 4th Jr3 289 578 9153 499
s. Lincoln Levity Prince d. Lincoln St.Splitsilk
*Matlock Fair Valentine 11 305 610 8126 294
s. Argilla Fair Pilot d. Lincoln Valdora

§DICKINSON, EUGENE A., MAPLE GROVE FARM, FREDERICKSBURG, VA.
Maple Grove's Gypsy Jr3 365 730 8501 492
s. Wilburn Gypsy's Chief d. Wilburn Nella Buttercup

§DODGE, W. THOMAS, TOWPATH FARMS, HAMILTON, N. Y.
Trumpeter's Anna Sr4 253C 506 6733 350
s. Flying Horse King's Trumpeter d. Jupiter's Anna of Blue Clay
Towpath T. Tassel Jr2 288C 576 6980 295
s. Brooklawn's Trump d. Trumpeter's Anna

§DONEGAN, C. E., DONEGAN DAIRY FARM, LARGO, FLA.
Nero's Fayona 6 365 730 10138 485
s. Krusader's Nero d. Carnation King's Fayona

§DREYFUS, MAX, MADREY FARM, BREWSTER, N. Y.
Madrey Farm Steadfast Melody 9 305 610 8299 351
s. Madrey Farm Steadfast d. Madrey Farm Happy Melody

§DUKES, R. F., DUKES DALE FARM, ORANGEBURG, S. C.
Dukes Dale Amos' Lady Jr2 360 720 8031 363
s. Dukes Dale Royal Amos d. Dukes Dale Fair Lady
Dukes Dale Amos' Linda Jr2 365 730 9965 466
s. Dukes Dale Royal Amos d. Linda of Verndew

§DUNN, DONALD, FARM-in-a-DAY, MOSES LAKE, WASH.
*Dorothy of Pine Valley 11 221 442 6212 319
s. Lady's Cedric of Delphi Dell d. Marymoor Sibyl Alice
Farview Nella Sensation 6 232 464 6537 296
s. Woodacres Royal Sensation d. Woodacres Royal Nella Jay

§ENGLAND, EUGENE E., NORTH EAST, MD.
Hope's Son's Dream Sr2 365 730 10825 557
s. Hope's Son d. Proson's Lilac
*Proson's Lilac 6 365 730 13056 706
s. Proson d. Cavalier King's Easter Lilly
*Proson's Mabel 11 365 730 10909 567
s. Proson d. Royal's Hope

§EWING, JAMES W., JR., SHADY NOOK GUERNSEY FARM, TUCSON, ARIZ.
*Shady Nook's Surrogate's Wanda 6 365 730 9077 413
s. U. of A. Mildred's Surrogate d. U. of A. Surrogate's Wanda
*Van de Kamp Major's Sylvia Jr3 305 610 6126 297
s. Van de Kamp Midget's Major d. Van de Kamp Valor's Sylvia

§FATCHETT, E. J. & SONS, HICKORY MANOR FARM, NO. 2, BLISSFIELD, MICH.
Cesor Mur Max Maid Sr3 303C 606 6639 336
s. Cesor Mur Max d. Cesor Penwyn's Mermaid
*Hickory Manor Paula Jr4 305C 610 8837 439
s. Welcome In Forward's Max d. Nickel Plate Queen
*Meadow-Gold A. Promise Jr4 305C 610 8679 406
s. Cowham Farm Abbie's Rex d. Meadow-Gold R. Priscilla

§FICKIES, ROY F. & LYNN, OVILEA FARM, OVID, MICH.
Ovilea Victorian's Tilly Jr3 365 730 8975 381
s. Starr Farm Victorian d. Ovilea Caroline
§FINK, HARVEY B. & VADA N. & KLOPFENSTEIN, WAYNE W. & MIRIAM, LA HAR VA FARM, ELKHART, IND.
La Har Va Sue Sr2 365 730 14216 668
s. Lookwell Timothy of LaHarva d. Lockshore Chamberlain's Susan

§FINLEY, C. B. & BOGAARD, L. N., FINMAR FARM, GRIMES, IOWA
*Sunshine Mountain Fairy 12 250 500 6131 288
s. Pleasant Ridge Pearl's Royal d. Lone Grove Hazel
§FISCHER, JOHN R., DR. & MRS., CLOVER LEA FARM, OWATONNA, MINN.
*Gayoso L. Martha Jr4 241 482 5703 255
s. Gayoso Coronation Levity d. Gayoso Levity Martha

§FISH, LOUIS W., JR., BROADVIEW FARM, SALT POINT, N. Y.
Broadview Gay's Jeanie Sr3 305C 610 8943 482
s. Tarbell Farms Peerless Valor d. Broadview Gay
Broadview Jessie Sr3 301C 602 8788 436
s. Foremost Jeweller d. Broadview Cloe
Broadview Jocelyn Jr3 301C 602 5189 286
s. Cathedral Pal of Twin Birch d. Broadview Faith
Linda Lu Lu of Breezy Knoll 6 276C 552 8966 442
s. Peter Folloy of Anytime d. Helen Lu Lu of Anytime

§FORT DODGE CREAMERY COMPANY, ROSEDALE FARM, FORT DODGE, IOWA
*Rosedale Doris Duke 5 354 708 9901 390
s. Iowa Hi-Acres Gardenius d. Rosedale Doris

§FORTKAMP, CARL, GOLD BANNER FARM, COLDWATER, OHIO
*Gold Banner Fantasy Jr4 365 730 11048 597
s. Lone Pine Freeman d. Gold Banner Patsy
Gold Banner F. Francine Jr2 201 402 5554 295
s. Gold Banner Farms' Favor d. Gold Banner Lenda
*Gold Banner Laughter Jr3 244 488 6803 327
s. Franchester Handy Lad d. Gold Banner Fan

§FOSNOT, JOHN W., WESSLAWN FARM, CALDWELL, IDAHO
Allen's Auburn of Wesslawn Sr2 365 730 8202 344
s. Wandamere Allen d. Cricket's Novee

§FOSNOT, JOHN W. & EDITH E., WESSLAWN FARM, CALDWELL, IDAHO
Wandamere C. Brilliant Jr2 365 730 8730 434
s. Wandamere Correction d. Bona of Chicona

FOWLES, ELWYN M., SUNNYDELL FARM, SOUTHAMPTON, MASS.
*Lynbrook Reliance's Aasta Jr4 365 730 8794 440
s. Lynbrook Anita's Reliance d. Lynbrook Aasta
*Sunnydell Cynthia 5 192C 384 6629 267
s. Pharos King Cyrus d. Joiner's Addie of Granby Farms
*Sunnydell Select Angel Jr3 207 414 4602 226
s. County Squire's Select d. Sunnydell Coquette

§FREY, SIMON S. & LECKIE, F. D. & W. H., DARBY ACRES FARM, PLAIN CITY, OHIO
*Darby Acres Emperor Nora Sr3 334 668 6243 255
s. Welcome In Emperor d. Wanda's Slogan Eve
*Gwenwilmar Flash's Josephine 6 365 730 8743 389
s. Gaylord Squire's Target d. Judy of Spreading Elm

§GARDINER, R. H., OAKLANDS FARM, GARDINER, MAINE
*Oaklands Galatea Jr4 305 610 8457 422
s. Great Elm C. Initiator d. Oaklands Amiable

§GARST, W. M., HEMLOCK FARM, ROANOKE, VA.
*Hemlock Bittie O'Day Sr3 345 690 9524 527
s. Tree Hill Charlie d. Sheppard Farm's Biddy O'Day

§GENTIS BROTHERS & HUNTER, E. P., MON ROSA FARMS, OSSIAN, IND.
*Mon-Rosa Farms May Sr3 331 662 7619 388
s. Kramer Farms King d. Rexx Bob's Lucille

§GEORGIA EXPERIMENT STATION, BLAIRSVILLE, GA.
G.M.E.S. Colonel's Anetta Sr2 160 320 1485 59
s. Kootem Farm Nolan's Colonel d. Deb's Mary Ann

§GILLMOR, R. D., BETHWAY FARM, BETHANY, CONN.
*Broad Hill Janet Jr4 365 730 10720 561
s. McDonald Farms Indenture d. Broad Hill Laurel

§GLESSNER, JOHN J., ARGILLA FARM, IPSWICH, MASS.
Argilla Alma Jr2 280 560 7574 391
s. Deershorn Foremost Noble d. Argilla Snowdrop
*Argilla Eve Jr4 252 504 7590 422
s. Foremost Wood Ford d. Wood Ford Dancer
Argilla Judy Jr2 365 730 9318 516
s. Wood Ford Reliable d. Wood Ford Foremost Mary
Argilla June Jr2 365 730 9948 668
s. Coronation Amber d. Wood Ford Governor's Dancer

GORDON, FRANK F., ADAMS, N. Y.
*Win-on-a Farms P.J.Roma Jr3 270 540 8479 404
s. Win-on-a Farms Pearl Jeweller d. Win-on-a Farms Jason's Rose

§GORMAN, J. C., CEDAR BROOK FARMS, BELLVILLE, OHIO
*Mark-Haven Royal Shadow Jr3 365 730 8387 461
s. Woodacres Royal Champion d. Bethany Favor's Shadow

§GOULDIN, J. M., WINDSOR FARM, TAPPAHANNOCK, VA.
Windsor Pirate's Belva Jr3 365 730 7971 426
s. Riegeldale Emory's Pirate d. Madrey Farm Princee Belva
*Windsor Queen Anne 5 307 614 8744 419
s. Riegeldale Emory's Pirate d. Windsor Queen
Windsor Royal's Della Jr2 365 730 9071 444
s. Midview Majesty's Royal d. Tokee's Dolly of Woodlands

§GRANT, HORACE F. & JOHN C., MANTUP FARMS, PUTNAM, CONN.
Greenway Charming Superba Sr3 365 730 9920 505
s. Greenway Prince Charming d. Secret's Superba

§GRAY, BLAIR R., GRAYSON FARMS, HONEY GROVE, PA.
*Grayson Rebecca Sr4 365 730 10084 484
s. Grayson Reveller d. Grayson Treva

§HACKLANDER, C. E., MEADOWFIELD FARM, JANESVILLE, WIS.
*Meadowfield Model Doris Jr3 305C 610 6486 332
s. St. James Champion Model d. Meadowfield's Dora

§HAINES, MAHLON N., HAINES ACRES, YORK, PA.
*Betty of Haines Acres 8 305 588 7694 327
s. Prince of Goose Valley d. Goose Valley Faithful

§HALLOWELL, WILLIAM L., FROGBROOK FARM, LENOX, MASS.
*Deershorn Foremost Netta 5 365 730 10659 513
s. Deershorn Foremost d. Deershorn Philosopher's Nettie

§HALSTEAD, FRED J. & SON, WASECA, MINN.
*Royal's Bessie's Star 5 245 490 6133 258
s. Dawn's Dan of Wildwood d. Dairymaid's Bessie's Star

§HAMPTON, FRANK, MILLWOOD DAIRY FARM, COLUMBIA, S. C.
Ensign's Bright Scarlet 10 365 730 7793 428
s. Riegeldale Illustrious Ensign d. Sue's Scarlet
Ensign's Illustrious Martha Jr4 365 730 6658 368
s. Riegeldale Illustrious Ensign d. Ensign's Martha
Ensign's Pretty Pat 5 365 730 7572 378
s. Riegeldale Illustrious Ensign d. Depression's Pitty Pat

§HANNEMAN, EDWIN & SON, GOLDEN ARROW FARM, MADISON, S. DAK.
*Golden Daisy Splendor Jr3 365 730 7422 344
s. Boulder Bridge Splendor d. Goldenlux Arrow Champ

§HARBIN, P. B., PLEASANT VALLEY FARM, MULESHOE, TEXAS
*Harbin's Primrose Peggy Sr4 365 730 7945 385
s. Primrose Unique's Double d. Lloyd's Sun-Ray Girl

§HARBIN, P. B. & RALPH, PLEASANT VALLEY FARM, MULESHOE, TEXAS
*Harbin's Lovely Linda Sr4 365 730 10113 503
s. Cooper's Redskin d. Sunkist Damsel

§HARBIN, RALPH, PLEASANT VALLEY FARM, MULESHOE, TEXAS
*Bluff View King's Happy Girl Jr4 365 730 8647 472
s. Greenacres Jubilee King d. L. Farm Boy's Happy Girl
*Harbin's Primrose Camille Jr4 365 730 9240 443
s. Primrose Unique's Double d. Contance of Bonita Oro

HARDING, CHARLES E., MAPLEVALE FARM, BROOKVILLE, PA.
¶Clarion Farms East Queen Sr3 365C 1091 13006 584
s. Woodacres King R. Charmer d. Clarion Farms Twinkling Bell

§HARRIS, GORDON L., SOLITUDE FARM, ROYAL OAK, MD.
Solitude's Bonnie Jr2 196C 392 3660 187
s. Blakeford Adele's Prince d. Nonie Oakland Manor

§HARVILLE, THOMAS, MRS. & HARVILLE, ARTHUR, AVALON FARM, NEW MILFORD, OHIO
*Avalon Brilliant Francine Sr4 365 730 10255 439
s. Langwater Brilliant d. Rose King's Frances of Avalon

§HATHEWAY-STEANE CORPORATION, THE, CORONA FARM, SOUTHWICK, MASS.
Corona's Jeannette 7 305 610 10721 598
s. Challenger's Prince d. Lewellmond Lady Jane

HAWKINS, JOHN W. & SON, JANDE GUERNSEY FARM, NEW WATERFORD, OHIO
Jande Africander's Lady Jr2 365 730 8948 452
s. Valleyrun Africander d. Jande Lucky Lady

§HAXSTUN, R. C., JR., MOREAU FARMS, FORT EDWARD, N. Y.
Moreau Farms Lady May Jr2 335 670 6475 293
s. Gardenville Supreme's Noble d. Lady Turner

§HAXSTUN, RICHARD C., MOREAU FARMS, FORT EDWARD, N. Y.
*Moreau Farms Melba Jr4 365 730 12159 533
s. Fra-Mar Pharaoh d. Fra-Mar Romance

§HAYES, GERALD, BROOKSIDE, NORTH GRANBY, CONN.
Eolia Evelyn Jr2 365 730 10142 439
s. Wolfpen Agent d. Ward's Watchman's Eve

§HELLER, DANIEL H., FEURA FARM, FEURA BUSH, N. Y.
Feura Peerless Trudy Jr2 290C 580 6385 311
s. Caumsett Peer d. Feura Noble Tresa

§HERRON, DONALD C., MAPLE SHADE FARM, LEYDEN, MASS.
*Maple Shade Cornelius' Ilse Sr3 269C 538 6116 323
s. Sheldegren Cornelius d. Honey Girl's Bess
*Maple Shade's Hilarity Queenie 5 365 730 10205 579
s. Juryman of Ware d. Katie's Jewel of Maple Shade
*Maple Shade's Hilarity Starlet 6 365 730 12808 645
s. Juryman of Ware d. Princess Beauty of Maple Shade

§HOLLOWAY BROTHERS, RIVERDALE FARM, AVON, CONN.
*Riverdale Silky Sal 10 305 610 9793 431
s. Greyholme Valiant Trojan d. River Head's Silky Sal
*River Head's Marigold 11 305 610 11790 555
s. Greyholme Valiant Trojan d. River Head's Silky

§HOLLOWAY, ROBERT H., HOLLOWAY GUERNSEY FARM, TWIN FALLS, IDAHO
*Maudine Z. of Sugar City 6 362 724 10688 574
s. Lad's Zephyr of Prestdale d. Twin Springs Joy

HOOD, H. P. & SONS, CHERRY HILL FARM, BEVERLY, MASS.
Hood's Cherry Hill Fashion Jr2 305 610 7319 337
s. Ideal's Champ d. Hood Farms Fashion Radiolite

§HOOPER, WILLIAM, FENN HILL FARM, HARWINTON, CONN.
*Fenn Hill Betsey's Queen Jr3 365 730 9348 440
s. Fenn Hill King d. Fenn Hill Betsey
*Fenn Hill Butterfat Jennie 6 317 634 9017 433
s. Fenn Hill Butterfat Jerry d. Fenn Hill Star
*Fenn Hill Ida 6 365 730 10145 552
s. Fenn Hill Butterfat Jerry d. Fenn Hill Bonnie Lassie

§HOUSEL, WEBSTER H., VERDANT VALE FARM, WHITE HOUSE STATION, N. J.
Webety Cavalier's Jasmine Jr2 276 552 6193 303
s. Glenburnie Cavalier d. Clarion Farms Jenney

§INDIGO HILL FARM, INCORPORATED, SOMERSWORTH, N. H.
Indigo Hill Daffodil Jr4 365 730 12778 604
s. Lincoln Sir Fashion d. Jack's Violet
Indigo Hill Paula Sr3 349C 698 10087 538
s. Lincoln Sir Fashion d. Indigo Hill Pauline
Jack's Violet 8 365 730 13660 618
s. Foremost Good Gift d. Indigo Hill Pansy

§JACKSON, J. D., SEA-MTS. GUERNSEY FARMS, SEQUIM, WASH.
Jackson Brother's Rose Sr3 365 730 9709 469
s. Western Glow Dandy d. Judy's Winter Blossom
Jackson Brother's Suzanne 6 365 730 9727 476
s. Western Glow Dandy d. Primrose's Star Light Lady

§JACKSON, RUTH, UPAWAY FARMS, ASHVILLE, N. Y.
*Idylbrook Mistress Squaw 8 285 570 11159 569
s. Monie's Maestro of Elmwood d. Idylbrook Carib's Squaw
*Upaway Finn's Minna 5 330 660 8548 468
s. Idylbrook Finn d. Master King's Mona
*Valiant's Hilda 5 252 504 5439 276
s. Churn Creek's Royal Valiant d. Calculator's Sally

§JESSUP, ROGER W., ROGER JESSUP FARMS, GLENDALE, CALIF.
*Sun Glow Bonney 5 305C 610 12051 647
s. Charley of Kamilche d. Opal of Kamilche

JOHANNA FARMS, INCORPORATED, MEADOWLANE FARM, PENNINGTON, N. J.
Greenwood's Irene Jr4 277 554 8158 451
s. Glad Acres Royal's Jupiter d. Greenwood's Surprise
Johanna Farms Mira Sr2 273 546 5547 293
s. Meadowlane George W. d. Meadowlane Mira
*Meadowlane Dora 11 305 610 6661 339
s. Rosette's Rex d. Sunnyside's Donis
*Meadowlane Golden's Dawn 6 270C 540 6534 329
s. Glenburnie of Rose Lane d. Meadowlane Dawn
*Meadowlane Haro's Rose Jr3 305 610 5940 309
s. Glenburnie Haro d. Meadowlane Rachel
Meadowlane Margaret Sr3 305 610 7208 365
s. Glenburnie Haro d. Meadowlane Marvel
*Meadowlane Pansy Jr4 305C 610 7475 355
s. Glenburnie Haro d. Meadowlane Patience
*¶Osborne Hill Princess Dale Sr4 305 915 8611 395
s. Osborne Hill Tranquil Prince d. Ratcliffe Manor Dinah
*¶Pohatcong Barbra Jr4 256C 559 6556 316
s. Hilltop Butterfat Senator d. Pohatcong Ada
Pohatcong Becky Jr2 335C 670 8304 483
s. F.P.F.'S Highland Merrimac d. Pohatcong Daisy
Pohatcong Galena Sr2 355 710 8705 437
s. Two Brooks Pride d. Pohatcong Maggie
Pohatcong Ginger Jr3 365C 730 6921 373
s. Hilltop Butterfat Senator d. Pohatcong Janet

§JOHNSON, ALBERT, DENNY-DALE FARM, MOUNT VERNON, WASH.
*Woodmere Della 9 300 600 9632 450
s. Bonneville Varner d. Old Homestead's Della

§JOHNSON, FLOYD E. & SONS, NAPOLEON, OHIO
Lady Ester's Pearl 8 365 730 7490 363
s. Aigler Farm Ace d. Lady of Al's Acres

§JOHNSON, RALPH L., TWIN ROCKS FARM, CONSTANTINE, MICH.
Twin Rocks H. Juniper Jr2 365 730 8363 422
s. Flying Horse Amy's Horatius d. Twin Rocks Lady June
*Twin Rocks Lady Bess Jr4 365 730 10603 541
s. Mulhocaway Butterfat Holaddy d. Twin Rocks Butterfat Bloom
*Twin Rocks Lady Fancifal 5 365 730 9237 412
s. Mulhocaway Butterfat Holaddy d. Twin Rocks Golden's Fancy

§JOHNSON, W. A. & SONS, VALLEY ROGUE GUERNSEY FARM, GRANTS PASS, OREGON
*Valley Rogue Peach Jr3 299C 598 6604 314
s. Chuckanut Phylbond d. Cloverlawn's Theo-Dora

§JONES BROTHERS, CLEAR VIEW FARM, WHITE HALL, MD.
Plain View's Chic Sr4 365 730 11129 582
s. Primrose's Model of Fulton d. Midview's Genevieve

§JONES, B. B. & FLOYD, SUMMITSTEAD'S FARM, BRINKHAVEN, OHIO
Summitstead's Whitcomb's Spot Jr3 365 730 7581 365
s. Ideal's Whitcomb d. Summitstead's Ray's Daisy

§JONES, B. B. & MARY F., SUMMITSTEAD'S FARM, BRINKHAVEN, OHIO
Summitstead's Whitcomb's Ada Sr2 305C 610 6307 308
s. Ideal's Whitcomb d. Summitstead's Gentleman's Ada

§JONES, ELMER H., HI-HILL FARM, COLDWATER, MISS.
*Whittier Cogniac's Primrose 8 305C 610 8293 295
s. Welcome In Commodore d. P.A.S. Cogniac's Primrose

§JONES, RONALD B., CLEAR VIEW FARM, WHITE HALL, MD.
*Brightwood Minnie Jr4 365 730 9207 458
s. Spar Hill Gardenia's Duke d. Calder Farm Nixie
Brightwood Pearl Jr3 305C 610 8169 404
s. Spar Hill Gardenia's Duke d. Brightwood Marie

§JONES, WALTER A. & SON, ROYAL ACRES GUERNSEY DAIRY, RIDGEFIELD, WASH.
*Royal Acres Marie 6 299C 598 10206 453
s. Peter Pan of Golden West d. Royal Acres Flora

§JORGENSEN, WILLIAM, GOLDEN DALE GUERNSEY FARM, EDMORE, MICH.
Golden Dale's Maxims Alicia Jr2 347C 694 7143 361
s. Bournedale Maxim's Leviathan d. Golden Dale's Alice

§KAMM, MARY E., EMROY FARM, MARIETTA, N. Y.
Wandering Brook Lady Ona Jr2 305C 610 6800 342
s. Elmwood Farms Ladysman d. Wandering Brook Ona B.

§KAMM, ROY J., EMROY FARM, MARIETTA, N. Y.
*Burrowhurst Smiles 5 336C 676 10682 524
s. Burrowhurst Butterfat Sequel d. Burrowhurst Valor Mirth
Emroy General's Lillybelle Jr2 299C 598 6183 350
s. Flying Horse Clair's General d. Emroy Lillian
*Lila Girl of Pleasant View Sr3 260C 520 4786 260
s. McDonald Farms S. Standard d. Golden Lila of Pleasant View

§KAPP, R. P., COLUMBIA, S. C.
Fairlawn Actor's Camelia Jr2 305 610 6834 347
s. Fairlawn Peerless Actor d. Fairlawn L. Fern

§KATZEN, HARRY, SYKESVILLE, PA.
Amy of Mar-Kay Jr2 365C 730 8902 466
s. Coldspring's Beauty's Lad d. Alice of Mar-Kay

Gem of Mar-Kay	Jr2	305C	610	9392	391
s. Parker's View Gem's Conrad		d. Ideal Josie Girl			
Lila of Mar-Kay	Jr2	305C	610	9075	450
s. Gardenville Fairy Lee's Prince		d. Lillyan of Mar-Kay			
*Mabel of Mar-Kay	Jr3	305C	610	7693	340
s. Masterful Ted of Abbott's Dale		d. May E. of Rhoda 2d			
*Poppy of Mar-Kay	Jr3	282	564	5507	293
s. Gruber Farm's Sunny Top		d. Lady's Pet of Chestnut Ridge			

§KAUFMANN, OLIVER M., PINE HILL FARM, CORAOPOLIS, PA.

*Pine Hill Diana	5	302C	604	8357	439
s. Friendship Renown Grant		d. Grandview's Lad's Diana			
Pine Hill Hedda Hopper	Jr2	305C	610	7205	391
s. Wethersfield Caesar		d. McDonald Farms Hedwig			
Pine Hill Janice	Jr2	365	730	8225	488
s. Wethersfield Caesar		d. Pine Hill Joan			

§KEISER, J. RAY, WHITEDEER, PA.

Sun Ray Fanchette	Jr2	305C	610	7915	392
s. Ideal Hardwick's Coronet		d. Langvalley Levity Fanchette			
Sun Ray Music	Jr2	305C	610	7698	415
s. Commander's King Coronet		d. Ideal Hardwick's Melody			

§KENDALL, H. P., MOOSE HILL FARM, SHARON, MASS.

M. H. Blazer's Olive	Jr3	342	684	6532	286
s. Caumsett Blazer		d. Moose Hill Olive			

§KENISTON, ROBERT L., KEN LEE FARM, NEWMARKET, N. H.

*Great Elm His Roslyn	Jr4	305C	610	11079	500
s. Gayhead's His Pride		d. Great Elm Roselind			
*Ken-Lee Prince's Daisy	5	305C	610	10614	545
s. Rosewald Buttercup's Prince		d. Highlander's Wild Heather			
*Ken-Lee Prince's Dorinda	5	305C	610	10290	460
s. Rosewald Buttercup's Prince		d. Moccasin's Tillie			
Ken-Lee Roselind	Jr2	305C	610	8814	433
s. Chicona Royal		d. Great Elm His Roslyn			

§KENISTON, ROBERT L., JR., KEN LEE FARM, NEWMARKET, N. H.

*Wethersfield President's Enid	Sr3	287C	574	7542	364
s. Argilla President		d. Wethersfield Enid			

§KENNEDY, GRAFTON S., HARMONY HILLS, HAVRE de GRACE, MD.

*Daisybet of Ann's Acres	11	305C	610	7936	372
s. Fox Dean's Golden Prince		d. Edgewood Betsy			
Harmony Hills Dazzler's Actress	Sr2	365C	730	6965	359
s. Alert's Dazzler of Mt. Ararat		d. Lady's Choice of Ann's Acres			
*Harmony Hills Duchess Ann	Sr3	305C	610	7113	399
s. Alert's Dazzler of Mt. Ararat		d. Ladybird of Ann's Acres			
Major's Mable of Harmony Hills	Jr3	305C	610	6289	350
s. Haven Hill Drum Major		d. Dazzler's May of Harmony Hills			

§KING, LEWIS E., ELMSTEAD FARM, NORTH BROOKFIELD, MASS.

*Elmstead C. Pilot's Bab	7	303C	606	8308	365
s. Argilla C. Pilot		d. Elmstead Golden Bab			
Elmstead Dolly F. P. Sal	Sr3	288C	576	5391	249
s. Elmstead Dolly's Foremost		d. Elmstead F. Pilot's Sallie			
Elmstead F. P. Sal	Jr2	287C	574	5217	220
s. Elmstead Foremost Pilot		d. Elmstead Dolly's F. P. Sallie			
*Elmstead St. Lady	12	297C	594	8453	417
s. Lincoln St. Nicholas		d. Elmstead Golden Lady			

§KIRK, NORRIS J., OAKRYN FARMS, NOTTINGHAM, PA.

*Oakryn Fairy Maid	8	294C	588	7780	352
s. Valleywood Fairy King		d. Oakryn Desirable T.			

§KNIGHT, CHARLIE L., KNIGHTDALE FARM, GUILFORD COLLEGE, N. C.

*Knightdale Prince's Myrtle	10	305C	610	10838	511
s. Clear Springs' Bonnie Prince		d. Marcus' Princess Kate			

§KNOTT, W. B., BONNEVILLE FARM, DINWIDDIE, VA.

*Ellerslie Dinah	8	365	730	11593	504
s. Klondike Haroun		d. Dahlia Leaf of Ellerslie			

§KNOWLES, W. T., KNOWLYN FARM, BOOTHWYN, PA.

*Knowlyn's Harriett	Jr3	290C	580	6104	296
s. Creekline's General Lee		d. Creekline Farm's Harriett			
Knowlyn's Volunteer's Harriett	Jr2	303C	606	6796	367
s. Knowlyn's Volunteer		d. Creekline Farm's Harriett			

KOCH, HARRY F., SHELDEGREN FARM, GREENFIELD, MASS.

¶Sheldegren Royal Tulip	Jr2	365	1085	10279	521
s. Sheldegren Cora's Royal		d. Sheldegren Una			

§KRIDER, HAROLD H., SPRING HILL FARM, CLINTON, OHIO

*Spring Hill Count's Ophelia	Sr3	229C	458	5611	242
s. Caumsett Danish Count		d. Valley View Ideal's Amelia			

§LACHMAN, HAROLD & RICHTER, WALTER H., JOHN PLAIN FARM, CARY, ILL.

*Starr Farm Miss Neva	8	255C	510	6414	265
s. Langwater Monopoly		d. Starr Farm Netta			

§LAGE, HARRY, STEDE WELL FARM, DAVENPORT, IOWA

*Stede Well's Nora	7	365	730	11533	538
s. Hilltop Butterfat Mecca		d. Stede Well's Lenore			

§LAGE, ROBERT H., STEDE WELL FARM, DAVENPORT, IOWA

*Stede Well's Connie Nome	Jr3	346C	692	8778	461
s. Foremost Comet 11th		d. Stede Well's Nome's Lea Connie			

LANGLEY, E. E., HILL TOP DAIRY, UNION, S. C.

¶Dunwalke Echo	Jr2	365	890	13716	700
s. Hominy Hill Rex		d. Caumsett Harbor Becky			

LANSDOWNE FARMS, INCORPORATED, CRESTWOOD, KY.

*Lansdowne Queen	Jr4	293C	586	11510	506
s. Flying Horse Footprint		d. Queentine of Green Acres			

LARKIN, HOWARD T., BEDLAM FARM, MIDDLEBURY, CONN.

Ben Tulloch Chic	Jr4	271	542	7541	341
s. Fairlawn Actor's Jerard		d. Saddle River Levity Susie			
Prince Albert's Oriana	Jr3	305C	610	7463	428
s. Prince Albert of Century Ash		d. Edenvale Nerissa's Orchid			

§LARSON, SIMON C. & WAY, JULIUS L., WAYLAND FARM, MILLINGTON, ILL.

Corlis' Roann of Wayland	Jr2	305C	610	9672	484
s. Witchwood Royal of Wayland		d. Ruby's Corlis of Wayland			
*Eca's Ruby of Wayland	9	278	556	6560	272
s. Rose King of Wayland Farm		d. Eca of Guernsey Mound			
*Helena's Roxy of Wayland	Jr4	305C	610	8196	398
s. Witchwood Royal of Wayland		d. Helena of Wayland			
*Mavis' Pet of Wayland	7	223	446	5163	277
s. Juan's Prince of Wayland		d. Sharon's Mavis of Wayland			
*Merry's Rhoda of Wayland	Sr4	281C	562	8470	395
s. Witchwood Royal of Wayland		d. Merry of Wayland			
Pet's Patsy of Wayland	Jr2	357C	714	8985	456
s. Langwater Prize		d. Mavis' Pet of Wayland			
*Preta's Charm of Wayland	5	362	724	9342	571
s. Witchwood Royal of Wayland		d. Rock Creek Preta			
Prize's Louise of Wayland	Jr2	305C	610	7234	362
s. Langwater Prize		d. Royal's Louise of Wayland			
Prize's Val of Wayland	Sr2	305C	610	6603	338
s. Langwater Prize		d. Valpear's Rock			

§LASSEN, DOROTHY P., BOULDER KNOLL FARM, CHESHIRE, CONN.

Boulder Knoll Bft. St. Fran	Jr3	365C	730	9958	518
s. Mulhocaway Saint-Boulder Knoll		d. Boulder Knoll Queen			
*Boulder Knoll Butterfat Pride	Sr4	219C	438	6974	337
s. Boulder Knoll Heartsease Kim		d. Boulder Knoll Winnie			

§LASSEN, MIKEL DEAN, BOULDER KNOLL FARM, CHESHIRE, CONN.

Boulder Knoll Sunrise-Belle	Jr2	297C	594	8221	376
s. Chedco Bellwether		d. Boulder Knoll Honey Dew			

§LAW, CLINTON J., LAWGUERN FARM, MANKATO, MINN.

Lawguern Lodia	Jr2	186	372	3990	172
s. Lawguern Onor		d. Lawguern Lordia			
*Lawguern Valdrean	10	282	564	8941	347
s. Lawguern Steadfast		d. Lawguern Relodrean			

§LAWRENCE, B. L., WHALLEY'S POINT FARM, CHARLOTTE, VT.

*Whalley's Helen	5	305	610	8694	377
s. Morning Star of Woodside		d. Hector's Echo			
*Whalley's Nugget	Sr3	290C	580	7076	349
s. Ali Baba of Woodside		d. Whalley's Kiska			
Whalley's Pique	Jr2	198C	396	3142	154
s. Howland Master's Major		d. Zest of Woodside			
Whalley's Prig	Jr3	243C	486	4405	180
s. Ali Baba of Woodside		d. Whalley's Prude			
Whalley's Shemya	Sr2	277C	554	5535	284
s. Ali Baba of Woodside		d. Whalley's Adak			

§LEAMER, JAMES A., JR., FOREST RIDGE FARMS, DUNLO, PA.

*Duchess of Forest Ridge	Sr4	305C	610	8248	428
s. Kelso's Dunlo		d. Leamer's Lady Rose			
Lad's Sally of Forest Ridge	Jr2	264C	528	6048	271
s. Coldspring's Romulus Lad		d. Sally of Forest Ridge			

LEEB, HENRY L., GLADSTONE, N. J.

*Mt. Paul Dora	Sr3	280C	560	9127	454
s. Poniton Sweet Brier's Monarch		d. Wood Ford Danna			

§LESSER, MYER, HAPPY VALLEY FARM, SOUTH KENT, CONN.

Louisa of Mt. Pleasant View	11	365	730	16003	715
s. Mt. Pleasant View Peterkin		d. Rachel of Mt. Pleasant View			

§LIPE, WILLARD C., LIMESTONE CREEK GUERNSEY FARM, MANLIUS, N. Y.

Brownie of Limestone Creek	Jr2	365	730	11108	553
s. Douglaston Baron Kenyon		d. Bondie's Lula Lady			

§LITTLE, IRVIN L. & ELLA O., FOLLY FARM, GRIDLEY, CALIF.

*Valley Oaks Clementine	5	365C	730	10108	545
s. Siwash Ethel's Commando		d. Holmwood's Foremost's Clarice			

LLOYD, GLEA H., MR. & MRS., MAR-LA-BOB GUERNSEY FARM, SPIRIT LAKE, IOWA

*Utilitas Royal Pearl	6	361	690	7140	331
s. Green Meads Naponset		d. Portia of Lone Rock			

§LYMAN, JOHN, THE LYMAN FARM, MIDDLEFIELD, CONN.

*Gunsight Beulah	13	365	730	11623	502
s. Green Meads Merrymaker		d. Elm Tree Larkspur			
*Gunsight Imelda	6	365	730	13422	635
s. Lincoln Sir Betsy		d. Gunsight Amelia			
*Gunsight Ivory	5	365	730	12247	579
s. Broadmeadows Bickleigh		d. Gunsight Daphne			
*Gunsight Joan	5	365	730	11211	530
s. Lincoln Sir Betsy		d. Cora Alida of Green Lodge 2d			
*Gunsight Kalla Belle	Jr4	313	626	7852	375
s. Broadmeadows Bickleigh		d. Gunsight Golden Belle			
Gunsight Lauretta	Jr3	365	730	9270	495
s. Foremost Footprint 8th		d. Gunsight Imp			
*Gunsight Loy	Jr3	365	730	9048	416
s. Foremost Footprint 8th		d. Gunsight Idez			
Gunsight Lupine	Jr3	365	730	9497	480
s. Broadmeadows Bickleigh		d. Gunsight Honeysuckle			
*Gunsight Lurline	Jr3	365	730	8920	446
s. Foremost Footprint 8th		d. Gunsight Adaline			
Gunsight Merry Belle	Jr2	365	730	8574	385
s. Foremost Footprint 8th		d. Gunsight Indian Belle			
Gunsight Mildred	Jr2	307	614	5286	258
s. Storrs Brilliant Jeweler		d. Gunsight Jane			
Gunsight Mitsi	Jr2	318	636	5938	343
s. Broadmeadows Bickleigh		d. Dosoris Last Rose			

§MALLORY, STANFORD C., MR. & MRS., WENDOVER FARM, MENDHAM, N. J.
*Rycklaver Snowdrift Sr3 365 730 12893 635
s. Fairlawn Actor's Radiant d. Rycklaver Sunbeam

§MARTIN, BERT W., LAKEHOLM FARMS, MOUNT VERNON, OHIO
*Audacity's Rosette 8 351 702 7165 396
s. Brian Boru Audacity d. Sunnycrest Rosette
Reliable King's Abbess Sr3 221 442 3297 174
s. Fair Royal Abbess d. Reliable King's Procida

McBRIDE, CLIFFORD A., WHEELER FARM, RIVERSIDE, R. I.
Great Elm Phil's Elsie Jr2 365 730 12141 519
s. Great Elm Royal Philosopher d. Great Elm His Elaine

§McCAULEY, R. A. & SONS, GREEN BOTTOM FARM, HAGERSTOWN, MD.
*Calder Farm Jed's Fragrance Jr4 259 518 5217 251
s. McDonald Farms Jed d. Calder Farm Fragrance
Green Bottom's Royal Charm Sr2 255 510 4843 232
s. Langvalley Levity Royal d. Green Bottom's Bond Charmer
*Green Bottom's Zenith Mist Jr3 278 556 6525 295
s. Coronation Majestic's Zenith d. Langvalley Levity Mist

§McLEAN, GEORGE P., ESTATE, HOLLY FARM, SIMSBURY, CONN.
*Holly Farm Betty-Jane Sr3 327 654 7442 315
s. Green Meads Valencian d. Holly Farm Gypsy Jane

§McNETT & BAUMANN, LEAVENWORTH, WASH.
Chumstick Farm Pal Jr2 365 730 5810 323
s. Bonneville Policy d. Bonneville Flo

§McVAUGH, JOHN B., EDEN HILL FARM, HOCKESSIN, DEL.
*Eden Deb Constance Jr4 303C 606 9011 461
s. McDonald Farms King Deb d. Lakewood Constance
Eden Fore Prue Jr2 305C 610 4282 241
s. McDonald Farms Fore Norwin d. Eden F. Prue

§McVEIGH, CHARLES J. D., JOCHAMAL FARM, HACKETTSTOWN, N. J.
*Jochamal's Bright Star 9 224 448 6870 331
s. Quarry Valley Prince Hollival d. Star Lena Benedict of Maulton
*Jochamal's Dixie 9 292 584 9244 433
s. Val's Denby of Pine Grove d. Royalist Dixie

§MICHIGAN STATE COLLEGE, EAST LANSING, MICH.
*Michigan Maxim Lady 5 217 434 6120 314
s. Cesor Michigan Maxim d. Kellogg Fanstay's Lucile

§MICHIGAN STATE COLLEGE, W. K. KELLOGG FARM, HICKORY CORNERS, MICH.
*Kellogg Maxim Isabel Sr3 353 706 9737 568
s. Cesor Michigan Maxim d. Kellogg H. Maxim Isabel

§MILLER BROTHERS, PINE MANOR FARMS, GOSHEN, IND.
Pine Manor King's Betsey Sr3 305C 610 7283 317
s. Northmeade Rose King d. Pine Manor Vernon's Polly
Pine Manor King's Hilda Sr2 302C 604 7375 294
s. Northmeade Rose King d. Pine Manor Benefactor's Patsy
Pine Manor King's Linda Sr3 343C 686 11762 525
s. Northmeade Rose King d. Pine Manor Spur's Witty

§MILLER, MILTON, SMILIN' ACRES, ROCKFORD, ILL.
*Holly of Smilin' Acres Jr4 365C 730 17166 968
s. Marhawk Annabell's Count d. Pansy of Smilin' Acres

§MILLER, RALPH C., MR. & MRS., RA-MIL FARM, LEAD HILL, ARK.
Jo-Be C. H.'s Clarion Sr3 365 730 13561 596
s. Skyline Clara's Hercules d. Jo-Be Rosalie

MILNE, JOHN L. & A. CHARLOTTE, KENNERSLEY FARM, CHURCH HILL, MD.
Twin Meadows R. Emilee Jr2 365 730 10734 553
s. Coldspring's Noble's Raider d. Twin Meadows Anne
Valleyrun Kinsman's Linda Sr3 200 400 4982 304
s. Langwater Kinsman d. Valleyrun Africander's Leeda
Winlochan D Pat Sr2 284 568 5427 273
s. Winlochan Prince Drado d. Winlochan Princess Pat

MOORE, CHARLES J., LANGMORE FARM, CLUMS CORNERS, N. Y.
*Gardenville Princess Joan 8 365 730 13135 652
s. Pine Manor King Kenfleur d. Skyline Joan
*Langmore C. Annette Sr3 365 730 11822 536
s. Coronation Langmore d. Langmore Famous Annette
*Langmore F. C. Liberty Jr3 365 730 10198 540
s. Coronation Langmore d. Langmore Famous Liberty
*Langmore Idol Frieda 9 318 636 12501 555
s. Gayhead's His Idol d. Frieda of Langmore

§MORGAN, LEON E., ROSE LAWN FARM, CRESCO, IOWA
Rose Lawn Molly's Patsy Jr2 365 730 7845 349
s. Highland Place Peer d. Rose Lawn Charmer's Molly

§MOSELEY, EDWARD S., INDIAN HILL FARM, WEST NEWBURY, MASS.
*Indian Hill Caesar's Barbara Jr3 319 638 8114 420
s. Wethersfield Patrician Caesar d. Peribonka's Winnie

§MOTLEY, HELEN R. C., WYCHMERE FARM, ONTARIO, N. Y.
Wychmere Dauntless Lemmie 10 305 610 11127 454
s. McDonald Farms Dauntless d. Wychmere Climax Lucinda

§MUDGETT, VERNON D., DEERSHORN FARM, STERLING JUNCTION, MASS.
*Deersshorn Foremost Primrose 10 365 730 15103 870
s. Deersshorn Foremost d. Deersshorn Silver Tulip

§MULLER, JOE P., JO-BE FARM, OMAHA, NEBR.
*Jo-Be C.H.'s Delight Sr3 305C 610 7582 368
s. Skyline Clara's Hercules d. Edgewater Toreador's Nola
*Old Farmstead Laurea Sr4 236C 472 6439 291
s. Genius' Vendor d. Old Farmstead Molly Lou

§MYERS, MAHLON H., FRAN-MYR FARM, NEW BRITAIN, PA.
*Dixie Bill's Herma Jr3 329C 658 6885 328
s. Sunset View Dixie Bill d. Fernando's Henrietta

§NELMS, HOMER L., MED-O-DALE FARMS, ALTAMONT, N. Y.
Golden Warrior's Rose 6 365 730 12031 537
s. Golden Warrior of Birch Brae d. Bell Buoy's Clarissa
*Waldorf Mistress Mandy 8 365 730 11766 511
s. Waldorf Sir Byron d. Waldorf Miranda

§NEWMAN, LAWRENCE M., NEW HAVEN GUERNSEY FARM, PORT ORCHARD, WASH.
Doll of Valley View 5 305C 610 10898 536
s. Delphi Dell Emett d. Daisy of Fir-Aid Farm

§NORTH CAROLINA STATE COLLEGE OF AGRICULTURE, RALEIGH, N. C.
*Belmont View Ned's Nilita 9 305C 610 6086 284
s. Quail Roost King Ned d. Jasmine of Belmont View

§NORTH DAKOTA AGRICULTURAL COLLEGE, FARGO, N. DAK.
*Nakota Dean Avalon 5 275C 550 6830 284
s. Lookwell Dean Merrymaker d. Nakota Sonja

§NOURSE, C. P., ROOT RIVER FARM, MILWAUKEE, WIS.
*Gylden Laddie's Harriet 5 225 450 5643 253
s. Langwater Lively Laddie d. Gylden Freedom's Helen

§NYE, BENJAMIN R., BLOSSOMLAND FARMS, SAINT JOSEPH, MICH.
Blossomland Jessie Sr2 305C 610 8141 435
s. Blossomland Buster d. Blossomland Peggy
*Blossomland Lady Sr3 244C 488 6380 347
s. Rose's King of Meadow Lane d. Mary of Walmar
*Blossomland Sandra Lee 6 352C 704 15066 675
s. Rose's King of Meadow Lane d. Blossomland Sandy

§OHIO STATE UNIVERSITY, COLUMBUS, OHIO
*Ohio Barbara Pearl Sr3 365 730 9859 479
s. Welcome In Countryman d. Ohio Brilliant Sunbeam
Ohio Dreaming Dorene Sr2 329C 658 7543 364
s. Ohio Advance Dream d. Ohio Barbara Dorene
*Ohio Steadfast Lucy Sr3 365 730 9336 430
s. McDonald Farms Steadfast King d. Ohio Onward Lucy

§OKLAHOMA A. & M. COLLEGE, STILLWATER, OKLA.
*Boehle's Damsel's Shirley 8 316 632 5145 286
s. Damsel's Aristocrat d. Springdale Shirley Jean
Sooner Ambassador Joan Jr2 242 484 5643 277
s. Meadow Lodge Ambassador d. Sooner Mohican Jonquil

§PANCRATZ, ARNOLD M., ELMWOOD FARM, DUBUQUE, IOWA
*Elmwood Bonnie's Etta 5 342 684 11021 510
s. Wey Acres Aubrietia's Grandee d. Elmwood Etta's Bonnie

§PATTERSON, JOE C., HOMEWARD FARMS, REED CITY, MICH.
Homeward Gordon's Janice Sr2 332 664 6640 322
s. Cesor King's Gordon d. Homeward Janice
*Homeward Remus' Bell Sr3 365 730 9039 480
s. Cesor Remus Maxim d. Homeward Bell

§PATTON, ROSS, PATTONHOLM FARM, NEW LONDON, OHIO
*Pattonholm Duke's Violet Jr4 319 638 9211 485
s. Ric-To-Le-Lo's Duke d. Dandy Duke's Vira

§PECK, MARION M., THOMAS M. & LAUREL M., PECK'S FARM, GENEVA, ILL.
*Peck's Achievement's Fatrinka 6 305C 610 10066 516
s. Peck's Sargon Achievement d. Adelmer's Alert Catrina
*Peck's Coronation Dimples 7 365C 730 11892 517
s. Coronation Concentrate d. Adelmer's Alert Dolly

§PECKMAN, JOHN S., PLEASANT VIEW FARM, CHAMBERSBURG, PA.
Pleasant View Royal Sunflower Jr2 365 730 6182 361
s. Churn Creek's Royal Don d. Pleasant View Honor's Sunshine

§PEINHARDT, CARL A., EDGEWOOD, CULLMAN, ALA.
Edgewood Impact Betsy Jr2 343 686 7272 388
s. Bayville Maxim Impact d. Edgewood Princess Beatrice

§PEINHARDT, CAROLYN, EDGEWOOD, CULLMAN, ALA.
Guernsey Grove Noble Heroine Jr2 305 610 6869 361
s. Guernsey Grove Nobleman d. Troutwater K. Hilda of Dr. K.

PENCE, HOMER & DALE, SWAYZEE, IND.
Crescent's Royal Dora Sr2 240 480 6697 365
s. Crescent's King Royal d. Crescent's Dawn Dora

PENNEY, J. C., PRE-EMINENT GUERNSEY FARM, GALLATIN, MO.
Pre-Eminent Nausicaa Sr2 305 610 11525 515
s. Pre-Eminent Sarge d. Grapelawn Carol

§PERONA, EMIL, PERONA FARM, ANDOVER, N. J.
*Perona King's Sensation 5 305 610 9637 431
s. Brian Boru King's Challenger d. Perona Farm Ruby Lass

§PERRY, WALTER C., HICKORY RIDGE FARM, HAMPTON, N. Y.
Maplewood Jessie Sr2 305C 610 9321 374
s. Maplewood Helena's Major d. Maplewood Jezebel

§PIERCE, DONALD W., PIERCEHAVEN FARM, DEFIANCE, OHIO
Shady Nook Petunia 9 283 566 7853 373
s. Eth-Mead Foreman's Duke d. Lassie's Pet of Keystone

§PLANSOEN, LOUIS M., MULBERRY HILL FARM, EASTON, MD.
*Bournedale Dolly Diamond 10 365 730 9429 493
s. Bournedale Ace of Diamonds d. Bournedale Golden Dolly
Forsgate Beacon Pearlette Sr3 288 576 7995 385
s. Ideal's Beacon d. Ideal's Chief's Pearlette
*Ideal's L. D.'s Delilah 6 365 730 9137 424
s. Ideal's Lettie's Duke d. Ideal's Reveller's Delilah

Liseter Princess Rose 6 365C 730 13886 736
s. Antietam Gypsy Prince d. Liseter Golden Rose
Mulberry Hill Diane's Pl. Jr2 365 730 6445 320
s. Ideal's Planet d. Bournedale Princess Diane
Mulberry Hill Ferbena M. Jr2 337 674 6735 334
s. Bournedale La Noce's Mark d. Mulberry Hill's Ferbena C
Mulberry Hill Pr. Charm Jr3 365 730 7894 383
s. Bournedale Charming Prince d. Gwynllan Ranger's Charm
*Mulberry Hill's Nellie Roos Sr3 365 730 9157 455
s. Langcroft's Theseus d. Langcroft's Highness
*Mulberry's Alena 5 365 730 9264 484
s. Ratcliffe Manor Chief d. Alena of Miles' Cove
Sugar Bottom Merry Jane Jr2 365 730 8708 430
s. Lake Louise Chief Guyasuta d. Esco's Merry Happiness
*Warrior's Manoa of Fairview 11 365 730 12988 578
s. Orizaba's Warrior of Fairview d. Eldena of Fairview

$PLEINESS, WILLIAM L., MAPLE DAWN GUERNSEY FARM, SCOTTVILLE, MICH.
*Maple Dawn Squire's Vanity Sr4 365 730 11739 540
s. Lone Creek's Gallant Squire d. Flory of Cloverdale Farm

$PRICE, G. B., RICH HILL FARM, CLIFTON, N. C.
*Rich Hill Princess 6 291C 582 7401 345
s. Klondike Herald d. Rich Hill Louise

$PRINCETON MINING COMPANY, INCORPORATED, PRINCETON FARMS, PRINCETON, IND.
*Edroblin's Par Blanche 6 201C 402 3762 166
s. Paragon Cavalier d. Hayswood Blanche
Orchard Knoll's Pansey Jr3 267C 534 3773 179
s. Curtiss Candy Levity Dreamer d. Valor's C. Nola

$PRITZL, JOE, WESTLYNN FARM, FRUITLAND, IDAHO
*Westlynn Norene Jr4 305C 610 10511 509
s. Westlynn Zenith d. Marymoor Normine
*Westlynn Novelette Jr3 344C 688 9703 490
s. Westlynn Kilroy d. Westlynn Novelty

$REED, RAYMOND, OLENTANGY GUERNSEY FARM, DELAWARE, OHIO
Olentangy Content Sr2 365 730 10910 553
s. McDonald Farms Baronet d. Olentangy Connie

$REED, W. HUGH, OLENTANGY GUERNSEY FARM, DELAWARE, OHIO
*Jo-Hap's Dona 8 365 730 11125 398
s. McDonald Farms Baronet d. Jo-Hap's Royal Baroness

$REEVES, EDWARD T., WIN-ON-A-FARMS, BALDWINSVILLE, N. Y.
Win-on-a Farms P. J. Peaches Sr2 293 586 7562 358
s. Win-on-a Farms Pearl Jeweller d. Win-on-a Farms I. G. Pearl

$RHOADS, JEROME H., "RHOADSACRES", KIRKWOOD, PA.
Buttercup of Rhoadsacres Jr2 365 730 6009 251
s. Vagabond's Victor d. Victor's Marie of Rhoadsacres
Dale of Rhoadsacres Jr2 365C 730 8321 305
s. Vagabond's Victor d. Janis' Bly of Rhoadsacres

$RICE, STANLEY F., RICE FARMS, DERBY, VT.
*Rice Farms Silver Sue 5 286 572 9609 492
s. Groton House Levity's Vernon d. Bob White's Double Silver

$RICHART, EARL H., MR. & MRS., TWIN-HART GUERNSEY FARM, MONTESANO, WASH.
*Twin-Hart Dippy Jr3 286 572 6634 302
s. Chicona Pierre d. Twin-Hart Daisy

$RINEHART, E. JAY, RINELAND MANOR, GALION, OHIO
Maebryan Levity Angeline Sr4 365 730 9400 480
s. Maebryan Levity Traveler d. Maebryan Levity Anetta

$RITTER, ERNEST E., RED RIDGE FARM, WINFIELD, PA.
*Fifie of Red Ridge Farm 6 365 723 10043 458
s. Riveredge Valdor's Butter Boy d. Freda of Red Ridge Farm
*Fulpail of Red Ridge Farm 5 365 730 12535 521
s. Masterful's Fred of Hillside d. Faith of Red Ridge Farm
Sheila of Red Ridge Farm Sr2 365 730 9467 453
s. Masterful's Fred of Hillside d. Dolly of Red Ridge Farm

$ROBINSON, EVERETT E., REDLAND GUERNSEY FARM, WILDERVILLE, OREGON
*Redland Ruby Sr2 200 400 4585 214
s. Cloverhill Supreme's Rubin d. Craigland Lu Ann

$ROBINSON, EVERETT E. & MARION, REDLAND GUERNSEY FARM, WILDERVILLE, OREGON
*Dimples of Twinkle Star Ranch 7 365 730 14647 564
s. Lad's Shadow of Middale d. Dolly of West Place

$ROCKVIEW MILK FARMS, DOWNEY, CALIF.
Amador Farm Rambler's Ione 9 365 730 12007 597
s. Happyholme Rambler d. Ione of Amador Farm
Fairholm Big Queen 6 226 452 4830 283
s. Bournedale General Hermes d. Madam Queen of Guinea
Happyholme Majesty's Cassie Sr3 352 704 10303 487
s. Pine Manor Crown Majesty d. Santa Ynez Ambler's Cassie
Loop's Pride Lass 7 190 380 5539 299
s. Chuckanut Horatio d. Rose's Peggy of Valley Pride
McCandless Brothers Madeline Sr2 365 730 7900 435
s. Dandy Bobby's Oscar d. Ochola's Orana
Red Leaf Fancy 8 259 518 10586 409
s. McDonald Farms Red Prediction d. Red Leaf Fatima
Rockview Expectation's Janice Jr2 305 610 7504 385
s. Happyholme Expectation d. Pine Grove Farms Janice
Rockview Hector's Ada Jr2 217 434 5221 230
s. Happyholme Regal Hector d. Beaulea Pearl Ada
Shacona Suzy 8 237C 474 6325 291
s. Valentine of Prairie Bloom d. Shacona Suzanna
Tillson Ranch Alvena Jr4 365 730 10088 559
s. Tillson Ranch Kilroy d. Happyholme Pharaoh's Alva
Tillson Ranch Annette Jr3 365 730 11626 577
s. Spar Hill Hazel's Prince d. Anita of Burger's Place
Tillson Ranch Charlotte Sr4 365C 730 10880 552
s. Spar Hill Hazel's Prince d. Van de Kamp Carlotta
Tillson Ranch Maid Jr4 322 644 11035 557
s. Spar Hill Hazel's Prince d. Shacona Dainty Maid
Tillson Ranch Mariana Jr4 354 708 10731 607
s. Spar Hill Hazel's Prince d. Tillson Ranch Marie
Tillson Ranch Nankeenette Sr4 305 610 8567 462
s. Spar Hill Hazel's Prince d. Amador Farm Rambler's Nankeen
Tillson Ranch Nantucka Jr4 199 398 6207 347
s. Spar Hill Hazel's Prince d. Amador Farm Rambler's Nanette
Tillson Ranch Paula 9 305 610 8110 419
s. Faretti's Farm Royal White d. Paulina of El Verano
Tillson Ranch Peggy 7 305 610 10380 558
s. Sonoma Goldust d. Ellwood Prince's Margarett
Tillson Ranch Pipolita 6 365 730 9878 579
s. Sonoma Goldust d. Happyholme Ambler's Pippin
Tillson Ranch Piponalita Sr3 356 712 5784 336
s. Spar Hill Hazel's Prince d. Tillson Ranch Pipona
Tillson Ranch Prince's Nan Jr3 228 456 9053 451
s. Spar Hill Hazel's Prince d. Happyholme Defiance's Nan
Tillson Ranch Rosemarie Jr3 269 538 6608 334
s. Sonoma Goldust d. Shacona Rosemary
Tillson Ranch Sedalina 5 305 610 8461 476
s. Sonoma Goldust d. Tillson Ranch Sedalia
Tillson Ranch Suszenie Sr2 254 508 9293 496
s. Spar Hill Hazel's Prince d. Tillson Ranch Susan
Tillson Ranch Sweetness Jr3 209 418 4925 279
s. Sonoma Goldust d. Horse Shoe F Sweetheart
Tillson Ranch Sylvia Jr2 238 476 6872 348
s. Ideal's Eleneo's Duke d. Shacona Dainty Maid

RUSSELL, RICHARD, VAN ETTEN, N. Y.
*Win-on-a Farms C. V. Ethel Sr3 280 560 6831 312
s. Win-on-a Farms Clara's Valor d. Win-on-a Farms C.S.G.S. Eva
*Win-on-a Farms G. W. Dawn 6 285 570 7744 410
s. Golden Warrior of Birch Brae d. Win-on-a Farms C.R.S. Daisy

$ST. BERNARD COLLEGE, PLACID OAKS FARMS, SAINT BERNARD, ALA.
*Aleda's Bessie 11 305 610 9949 409
s. Lucy Mae's Squire d. Alida's Azalea

$SANDS, D. C., BENTON FARMS, MIDDLEBURG, VA.
*Benton's Lucky Marie 8 365 730 10155 458
s. Mt. Ararat's Sir Lucky d. Benton's Merry Maiden

$SAVIDGE, R. B., SILVER LAKE FARM, LEROY, MICH.
*Penasa Pine Bethany 7 365 730 9340 462
s. Pine Manor Countryman d. Penasa Regal Bonnie Bethany

SCHWALM, LESLIE J., KULESPRING FARM, SCHUYLKILL HAVEN, PA.
*Witchwood Koris Sr3 365 730 12724 584
s. D. Charlotte's King d. Witchwood Doris

$SCOFIELD, I. B., HOPEDALE FARMS, GRAND BLANC, MICH.
Maple Lawn Farm's Jan Sr2 330 660 10708 478
s. Faithful's Vagabond d. Maple Lawn Farm's Connie

$SCOTT, ROBERT M., HIGHLAND VIEW FARM, BEAR LAKE, PA.
*Highland View Sylvia Jr3 273C 546 8179 384
s. Masterful's Tim of Hillside d. Highland View Marvel

$SECKER, GIRARD B., MAIZELAND DAIRY FARM, HANNIBAL, MO.
Valwood Illustrious' Beatrice 5 365 730 9434 456
s. Laddie's Rex Illustrious d. Valwood Prince's Beverly

$SHAW, WOODARD, WOODSTOCK FARM, GLOVERSVILLE, N. Y.
*Nobleman's Cream 7 349 698 9155 411
s. Douglaston Clifford's Nobleman d. Baron's Beauty Queen

$SHEARER, EARL H. & SONS, ERWANDA GUERNSEY FARM, CENTRALIA, WASH.
*Erwanda's Nola Bell Jr3 305C 610 7416 330
s. Delphi Dell Mazie's Pride d. Ultra Don's Lula Bell

$SHULER, J. B., BOMIR GUERNSEY FARM, HOLLY HILL, S. C.
*King's Baby Doll 8 274 548 6016 268
s. Bright King's Lad d. Hollistar's Jessie

$SIGRIST, ELDON E., SEVEN MAPLES FARM, WEST SALEM, OHIO
*Seven Maples Bird 6 365 730 9525 460
s. Villa-Way Carpini d. Seven Maples Berdie

$SIMMONS, JOHN & LeROY, RoyJon FARMS, BELLVILLE, OHIO
Hope's Levity Jane Sr4 305 610 7264 290
s. Raemelton Levity of Hillnook d. Fawn's Hope of Hillnook

$SMITH, BYRON A. & FAMILY, OKOBOJI, IOWA
Okoboji Double Hester Sr3 365 730 11074 557
s. Dolly's Invader d. Reliable Hester

$SNARR, WARD, WARDHAVEN FARM, SILER CITY, N. C.
*Wardhaven Donna Netta 7 365 730 9759 501
s. Quail Roost Taurine Prince d. Netta of Clover Farm
*Wardhaven Donna Roses 5 365 730 7471 334
s. Quail Roost Taurine Prince d. Wardhaven Maxim Roses
*Wardhaven Donna R Pattie Jr4 305C 610 7800 360
s. Quail Roost Taurine Prince d. Wardhaven Rose Pattie
*Wardhaven Molly Pat 5 305C 610 8558 423
s. Fairlawn Maxim's Jeff d. Wardhaven Mary Pat
*Wardhaven Rose Taurine 9 365 730 9633 543
s. Rose Maxim May King d. Wardhaven Taurine L.

$SULLIVAN, AISY, RIVER VIEW FARMS, BLUEMONT, VA.
*Sandco Christmas Luck Sr4 305C 610 11672 521
s. Sandco Excellent Alpheus d. Benton's Berta

SUNNYHILL FARMS, INCORPORATED, IMPERIAL, PA.
¶Woodacres Princess Venus 5 365 812 9460 445
s. Woodacres Prince Royal d. Woodacres Supreme R. Virtue

§TAGUE, S. P., SA ROSA FARM, SEQUIM, WASH.
*Dorien's Bonny 8 365 730 10387 489
s. Sarah's Rambler of Delphi Dell d. Bonny Brook Dorien
*Goldie of Sa Rosa Jr4 365 730 11303 573
s. Delphi Dell Master Damon d. Jenny of Dana Ranch

TAYLOR, J. W., CHELTEN FARM, LAS CRUCES, N. MEX.
*¶Dorvillee Florence's Rilma 5 365 1095 9474 563
s. McDonald Farms Just Right d. Meadow Springs Florence
*¶Grandvu Royal Judy Sr4 365 1095 10301 556
s. Flying Horse Master's Royal d. Grandvu Judy
*¶Interlochs Ben Hur's Feva 7 365 1095 12050 559
s. Interlochs Ben Hur d. Interlochs Lady Feva
*¶Interlochs Roman's Rule 11 365 1095 12940 655
s. Interlochs Roman d. Interlochs Ruth
*¶Judge's Judy's Jane 6 365 1083 17495 776
s. Poblanos Judge d. Beauty's Judy Lass
¶St. Albans Raider's G. Faith C Jr3 365 1095 8663 470
s. St. Albans Glamour Raider d. St. Albans Grandee A Faith C
*¶Sunnymede Val Rex's Liza Sr3 365 1095 12040 564
s. Sunnymede Valiant's Rex d. Sunnymede Philosopher's Liza

§TEDROW, WAVE, GOLDEN GLOW FARM, DELTA, OHIO
*Golden Glow Lassie R Sr3 227 454 4452 218
s. Owen's Place Gladys' Royal d. Lassie's Lana

§THATCHER, GEORGE W., RANCHO BYE GEORGE, ALBUQUERQUE, N. MEX.
Bye George Lily Jr2 305C 610 7650 349
s. St. Albans Valor's Actor d. Timothy's Beauty
Bye George Rosemary Jr2 305C 610 8248 362
s. St. Albans Valor's Actor d. Valor's Rosebud Blossom

§TILTON, RICHARD C., WINDEMERE FARM, EAST TAUNTON, MASS.
Wadsworth Cal's Eunice 5 365 730 9288 516
s. Wadsworth Peerless Cal d. Wadsworth Adella's Crellis

§TONEY, VICTOR F., LUSTY ACRES DAIRY FARM, EAU CLAIRE, MICH.
*Bonnie Lou of Walnut Lane Jr4 365 730 11799 642
s. Oak Island's Fritz d. Bonnie of Walnut Lane

§TROOST, FRANKLIN L., PHEASANT HAVEN FARM, WILLIAMSTON, MICH.
*Longbarn D. Iva 7 305C 584 9743 461
s. Viscount Defender of East View d. Longbarn Martha

§TUTTLE, JESSE E., SPRINGDALE FARM, WEST YORK, ILL.
*Springdale Linda 6 305C 610 7926 403
s. Kenfleur's Gold Alert d. Francois' Nancy Edna
Tuttle's Sylvia S. Astor Jr2 305C 610 6529 324
s. Boulder Bridge Symbol d. Alert's Ina Sylvia

§VANDERBILT, WILLIAM H., CRICKET CREEK FARM, WILLIAMSTOWN, MASS.
Cricket Creek Dona F. Jr3 305 610 7819 442
s. Gayhead's F. Filiate d. Rice Farm's Lady Dona
Cricket Creek Susan Jr2 296 592 6495 287
s. Flying Horse Czar d. Groton House S's Surprise
Golden Harvest V. Blueberry Sr3 305 610 8684 385
s. Golden Harvest Valiant d. Golden Harvest Blue Bonnet
Mountain Brook Wilma 5 250 500 6372 306
s. Green Meads Quartermaster d. Mountain Brook Betty Lou
Sarahorn of Ethan Allen Jr4 190 380 4526 224
s. Deershorn Foremost d. Rice Farm's Saralee

§VIETEN, EMERY, COVE VIEW, LESLIE, MO.
*Cove View Mark's Josie Sr3 365C 730 9488 473
s. St. Albans Glamour's Mark d. Joan of Green Valley
*Cove View Mark's Lady Jr3 365C 730 10025 484
s. St. Albans Glamour's Mark d. Ladina of Riverview Farm

§WALKER, JAMES R., KNOCKFIERNA FARM, MILFORD, N. H.
Knockfierna's S. Lustre 5 284C 568 8199 351
s. The Sorcerer of Destiny d. The Laughter of Destiny

§WARBURTON, BARCLAY H., III, SARACEN FARM, IPSWICH, MASS.
*Saracen Sovereign Top Secret Jr3 286 572 6899 348
s. Levity's Sterlingold Sovereign d. Groton House Caesar's Secret

§WARNER, W. B. & SONS, WARNERS BOROSIDE FARMS, RED LION, PA.
Warners H. Ella's Elsie Jr2 365 730 7286 334
s. Coldspring's Hardwick's Herald d. Warners G. B. Princess Ella

WASHINGTON, STATE COLLEGE OF, PULLMAN, WASH.
Wild Rose Hero's Kate Sr3 230 460 6559 298
s. Fircrest Conquest's Hero d. Revilo Katie

§WATSON, B. ELDON, CRESCENT FARM, WABASH, IND.
*Crescent's Dawn Cora Sr4 305 610 10923 515
s. Circle Drive's Levity Czar d. Dawn's Meadow of Manitou
*Crescent's Dawn Dora Sr4 268 536 9017 417
s. Circle Drive's Levity Czar d. Dawn's Meadow of Manitou
Crescent's Dellalight Jr2 305 610 8699 426
s. Crescent's Oklahoma Raider d. Crescent's Green Della
*Crescent's Graceful Lady Jr4 305 610 12496 501
s. Crescent's Oklahoma Raider d. Crescent's Graceful

§WAYSON, WALTER L., GOLDEN RANGE FARM, DAVIDSONVILLE, MD.
*Golden Range Count's Cherry Sr2 365 730 7407 342
s. Langvalley Levity Count d. Golden Range Choice's Connie

§WEAVER, CLARK A., SAN-MOR FARM, PERRYSBURG, OHIO
Margy's Foreman Beauty 6 313C 626 8029 396
s. Eth-Mead Charm's Foreman d. Margy of Shady Nook

§WEEKS, JOHN F., GUNSTOCK HILL FARM, LACONIA, N. H.
Gunstock Hill Farm Annabelle Sr2 365 730 10248 478
s. Langwater Darius d. High Maples Farm Anne

§WELDY, MAURICE L., MAURANA FARM, GOSHEN, IND.
*Maurana Master's Glada Sr4 365 730 12684 664
s. Gardenville Charity's Master d. Susie's Gladys of Maple Grove

§WEST, RAY N., WESTLAWN FARM, YAKIMA, WASH.
Phillina of Chicona Sr4 295C 590 8187 392
s. Chicona Cuyler d. Porta of Chicona

WETTSTEIN, WENDELL, KISMET, KANS.
*Eckman's Baby's Babs Jr3 243C 486 5814 360
s. Meadow Lodge Modeler d. Sunflower Girlie Baby

§WETZEL, RUTH E., BIRCH KNOLL FARM, PHOENIXVILLE, PA.
*Rilma's Madge of Frogner 8 305C 610 8001 364
s. Cathedral Major Rilma d. Mazzie Starlight

§WIDMAN, J. L., POMONA ACRES, FREMONT, OHIO
*Pomona Acres Gay Susan Sr3 266C 532 6280 267
s. Fireside Gay Lad's Victor d. Susan of Pomona Acres
Pomona Acres Milly Grace Sr2 305C 610 9568 407
s. Lincoln Ridge K. Romulus d. May Coronet of Pomona Acres
*Pomona Acres Queen Mary Sr3 345C 690 8888 476
s. Lincoln Ridge K. Romulus d. Pomona Acres Queen
Pomona Acres Snowdrop Sr2 305C 610 8730 363
s. Fireside Gay Lad's Victor d. Pomona Acres Snowball
Pomona Acres Sunbeam Jr2 305C 610 10372 448
s. Lincoln Ridge K. Romulus d. Pomona Acres Suzanne

§WILCOX, C. J. & SONS, KENWOOD FARMS, SHELBURNE, VT.
Ken Chic 7 365 730 9286 388
s. Savery's Sonogram d. Ken Norma Gertie
Ken Chicken Jr4 284 568 6149 329
s. Howland Nobleman d. Ken Chic
Ken Destiny Jr4 290 580 4270 215
s. Howland Nobleman d. Ken Fairlady
Ken Duchess Jr2 212 424 3362 156
s. Wolfpen Archer d. Ken Vt's Frances
*Ken Edith 10 248 496 6363 284
s. U.V.M. Heroine's Raider d. Ken Barbara
Ken Fayetta Jr4 291 582 5462 231
s. Argilla Vermonter d. Ken Fay
Ken Tamara Sr4 220 440 4553 218
s. Howland Nobleman d. Ken Cordelia

WILKINS, LLOYD G., MAINESBURG, PA.
Win-on-a Farms P. J. Cheryl Sr2 326 652 8638 430
s. Win-on-a Farms Pearl Jeweller d. Win-on-a Farms I. G. Caroline

§WINKLER, HERMAN E., GREEN RIDGE FARM, LEBANON, IND.
*Green Ridge Isabel Jr3 305C 610 11516 526
s. Dot-Cap's Maxmin d. Green Ridge Hannah
Green Ridge Janie Jr2 295C 590 5236 306
s. McDonald Farms S. Masterman d. Big Springs Queen's Coronet
*Green Ridge Wave Jo 5 233C 466 8118 361
s. St. James Ultimas' Lucky d. Green Ridge Wave

§WINSTON, JOHN L., MR. & MRS., MT. PAUL FARM, GLADSTONE, N. J.
Delwake Gabriel's Wisteria Sr2 365C 730 9664 533
s. Fairlawn Maxim's Gabriel d. Delwake Fern
*Golden Presto's Melody Lass 7 305C 610 12868 680
s. Glenburnie Golden Presto d. Bright Lad's Melody

§WISCONSIN, UNIVERSITY OF, MADISON, WIS.
U W Generous Plebe Sultan Jr2 224C 448 6158 295
s. Blakeford Sultan d. U. W. Generous Plebe
*U. W. Merry Badger Sultan Sr4 305C 610 9468 450
s. Blakeford Sultan d. U. W. Merry Badger Brummel
*U. W. Merry Sultan Sr4 305C 610 8204 437
s. Blakeford Sultan d. U. W. Merry Brummel

§WITMER, KERMIT L., KEREST FARM, DALMATIA, PA.
*East Malta's Sharon's Tillie Sr3 365C 730 8574 410
s. Langwater Sharon d. East Malta's Supero's Tillie

§WRIGHT, JAMES M. & SON, L-LANE FARM, TROY, OHIO
*Leader's Merry Judy 7 305C 610 8326 400
s. Hay's Leader d. Luella's Merry Lassie
*Woodland's Jennifer Sr3 305C 610 8511 412
s. Modesty's Foremost of Glenview d. Woodland's Freeda May

§WRIGHT, JESSE G., NINOVAN FARMS, NIMROD HALL, VA.
Ninovan King's Bessie Jr3 301C 602 4024 200
s. Fritzlyn Glen King d. Ninovan Waldo's Bet

§YODER, HAROLD C., PASTURE HAVEN FARM, SYRACUSE, IND.
Pasture Haven Judith Sr3 293C 586 11071 496
s. Fairlawn L. Fashioner d. Judy Magnolia

§YOUNG, BION, DUTCH MILL FARM, PLEASANT LAKE, IND.
*Dutch Mill's Maize Sr3 288C 576 6733 367
s. Kneipp Spring Adoration Cap d. Valentine's May Daisy
Dutch Mill's Venia Jr3 301C 602 8832 480
s. Kneipp Spring Adoration Cap d. Dutch Mill's Velma

§YOUNG, CLYDE MELVIN, GRAIN MEADOW GUERNSEY FARM, GREENTOWN, IND.
*Grain Meadow Oberland's Delpha Jr3 332C 664 8925 405
s. Welcome In Clara's Oberland d. Grain Meadow Chum's Ann

§YOUNG, HAROLD L., COLDBROOK FARM, HOLDEN, MASS.
*Lynbrook Achievement's Eloise 8 365 730 7450 402
s. Lynbrook Cherub's Achievement d. Melody Cherub's Eloise

§YOUNG, LLOYD, DUTCH MILL FARM, PLEASANT LAKE, IND.
*Dutch Mill's Blossom Jr3 350C 700 11557 607
s. Dutch Mill's Homespun P. d. Dutch Mill's Bunny's Bloom

§YOUNG, WALTER L. & SON, GRAIN MEADOW GUERNSEY FARM, GREENTOWN, IND.
Grain Meadow Chum's Ruby Jr2 334C 668 8353 379
s. Welcome In Chum's Forward Ace d. Griffin Ruby Harmony
Grain Meadow Oberland's Hatty Jr2 365C 730 8064 415
s. Welcome In Clara's Oberland d. Boulder Bridge Unique
Grain Meadow Oberland's Ruth Sr2 363C 726 10264 432
s. Welcome In Clara's Oberland d. Yellow Creek Supreme's Flax

• AVALONG FARMS •

HEAVY PRODUCERS THAT PAY THE BILLS MAKE UP OUR HERD OF 150 REGISTERED GUERNSEYS

HERE ARE SOME OF OUR COWS

LOOK THEM OVER AND SELECT THE DAM OF YOUR NEXT HERD SIRE — NOW

Pebble Hill Coronet's Debutante	14121—666—Sr2—365
	*19464—907—Jr4—365C
	17140—791—5yrs—365
Franchester Free Itchen	12596—626—Jr2—365C
	13318—657—Jr4—305C
	16956—823—5yrs—365C
Riegeldale Ben's Melba	12512—638—Jr2—365
	14349—745—Jr3—365
	16627—848—Sr4—365
River Edge Butterfat Claretta	15239—718—6yrs—365C
Favorite's Dolly	19454—973—9yrs—365
Coldspring's Hardwick's Lila	14578—709—Sr3—365
Sterlingold Princess Ophelia	12317—638—Sr3—365C
	10812—568—Jr2—365
Biscoe Lotus Lenfestey	14049—678—Sr4—365C
Twin Oaks Farm Polly	13454—600—Sr4—305
	13016—591—6yrs—365
Coldspring's B. R. Rosamond	13496—645—Sr2—365C
Biscoe Lakota Lenfestey	12969—625—Jr4—365C
Windale Jubilee's Joyce	13431—680—6yrs—365C
Caumsett Ocean Daisy	12992—632—Jr2—365
	11256—549—Sr4—305C
Coldspring's Ida	11702—581—Jr2—365
	11761—609—Sr3—305C
Colonial Hills Donna	12198—608—Jr4—365
Bertie's Fern of Rovadale	13860—534—Jr2—365C
	21528—765—5yrs—365

Check Our Herd Sires In The November 15 Sire Directory
Their Dams Average 15275—735
Sons Of Some Of These Cows For Sale — Send For Pedigrees And Prices
150 HEAD BACKED BY PROVED — POPULAR BLOODLINES

Alva R. Long & Sons, Owners
Richard Long, Manager

York, R. D. 7
Pennsylvania

THE LOCH LOMOND FARMS DISPERSAL

The Denison Engineering Co., Owners, Powell, Ohio

Evert G. Denney, Manager — Phone: Franklin 26536

On the farm on Route 315, fifteen miles north of Columbus, Ohio, on the Olentangy River Road, 12 miles south of Delaware, Ohio.

MONDAY, APRIL 12, 1954

85 HEAD — Accredited, Certified, Vaccinated, Dehorned — 45 Cows, 15 Bred Heifers, 23 Open Heifers, 4 Bulls.

33 A. R. cows in the sale average 9726—485 at average of 4 years.

Cows in the Sale include —

	MILK	FAT	AGE	T. M.
STAR SPANGLE'S ELAINE	11828	700	7yrs—HIR	730
(2 daughters, 2 maternal sisters	11822	625	6yrs—HIR	690
in the sale)	10562	561	5yrs—HIR	646
GRACELAND STEADFAST'S FANCY	12433	649	Sr2—HIR	730
(1 son in the sale)	11976	634	Sr3—HIR	730
	State Production Leader '51 and '52			
NORTHERN SENATOR'S SWEETHEART	12022	569	Sr3C—HIR	730
(2 daughters, 1 son, 1 granddaughter	11180	496	Sr4—HIR—305C	600
selling)				(pending)

18 A. R. daughters of RIEGELDALE EMORY'S RADIANT selling include —

LOCH LOMOND RADIANT'S CHARM, VG '52	12722	597	5yrs—HIR	730
(4 daughters, 2 granddaughters selling)	11402	542	Sr3—HIR	709
	10649	516	Sr4—HIR	644
LOCH LOMOND RADIANT'S NELL	9767	571	Jr4C—HIR	662
(2 daughters, 1 granddaughter,	9957	564	Jr3—HIR	598
2 maternal sisters, 1 son selling)	9693	546	5yrs—HIR—305C	610
	8772	514	Jr2—HIR	668
LOCH LOMOND RADIANT'S STARLET, VG '49 '52	9740	530	Sr4—HIR	634
(2 daughters, 1 own sister selling)				
LOCH LOMOND'S PRINCESS ANNETTE, VG '52	9865	509	5yrsC—HIR	642
(1 daughter, 1 own sister selling)	9890	491	6yrs—HIR—305C	602
LOCH LOMOND RADIANT'S ROZANNE	10680	488	Sr2—HIR	724
(3 daughters—all full sisters—1 own	9504	423	Sr3—HIR—305C	610
sister selling)				

THE SENIOR HERD SIRE, selling, is **FRANCHESTER FREE VALOR,** dropped January 9, 1949. He is by Langwater Frueman out of Riegeldale Emory's Itchen, 5 times Excellent, 14996—859—Sr4——365C. There are 2 sons and 33 daughters selling, and he is the service sire for 26 in the sale.

For Catalogs Write—**THE PATE SALES COMPANY, 2064 Lawrenceville Road, Trenton, N. J.**
or **The Ohio Guernsey Breeders' Association Co-operating.**

ERNOLA GUERNSEYS

"The oldest herd on A. R. test in Eastern Idaho"

PRESENTING OUR JUNIOR HERD SIRE

Meadow-Gold Imperial Slogan

Born November 9, 1951

He adds the outstanding Vallevue Butterfat Beauty family.

"Slogan's" Granddam

COLDSPRING'S B. R. IRIS, VG '51
14610—631—Jr2—365, *19488—*1019—Sr3—365C, Class Leader 5th place Milk, 4th Fat, 18443—867—Sr4—365.

Sire: **Coldspring's Noble's Imperial.** He by Coldspring's Romulus Noble, A. R. and out of Coldspring's B. R. Iris (opposite).

Dam: **Meadow-Gold A. Serenity,** 11927—564—Jr3—305C—2x, 12380—604—Jr4—305C—2x. She by Cowham Farm Abbie's Rex, A. R., sire of O-Kay Corona, 11619—566—Sr3—305C—2x. "Serenity" is out of Meadow-Gold Content, 8366—469—Sr4C—2x, 9745—507—6yrsC—2x.

Our herd is on A. R. test with records of 500 and 600 lbs. fat on 2x, most of them in 305 days.

Stock for sale by our top sires out of A. R. cows.

ERNOLA GUERNSEY FARM — Route 2, Shelley, Idaho

ERNEST ESCOTT & SONS

A Grandson of "NORMINE" Is In Heavy Service At CALDORA FARM.

Prestdale Phyl's Belmaster

A son of Claudesta Phylman, A. R. and out of the great cow, Baker View Bellamy, 11055—556—Sr2—2x, 12228—611—Sr3—305C—2x, 15114—760—5yrsC—2x, 14259—714—6yrs—305C—2x, 13805—670—7yrs—2x (2 A. R. daughters).

His Sire's Dam

MARYMOOR NORMINE
10960—531—Sr4
11665—583—5yrs—305C—2x
10373—538—6yrs—305C—2x
Excellent 4 times
Foundation of the breed's only Excellent 4 generation family.

His Sire's Full Sister

WESTLYNN NORLINE
9006—425—Jr2—305C—2x
10299—508—6yrs—HIR—632 T. M.
1st prize 2-year-old, Res. Champion, W. Idaho, 1947. Best Uddered Cow, W. Idaho, 1948. 4th prize four-year-old, National, 1949. VG '47—Excellent '49 '50 '53.

STOCK FOR SALE — Bulls and females rich in NORMINE blood.

CALDORA FARM •

CARL MELINE, Owner
BURLEY, IDAHO

And HERE WE HAVE

IDAHO

Guernseys

For a list of breeders Advertising and Directory of Idaho Herds
WRITE — **IDAHO GUERNSEY BREEDERS' ASSOCIATION**
HAROLD A. STEELE, SEC'Y. — ROUTE 1, GOODING, IDAHO.

• CONNECTICUT GUERNSEYS •

Here Are Two Outstanding Cows — For Your Herd
Each One Worthy of Becoming The Dam of Your Next Herd Sire
Both High Producers On 2x Milking

CONQUEST ANITA
Born May 8, 1946
Lifetime record: 53,117—2,543—4 lactations

13584—656—Sr2—HIR—879
11842—562—Sr3—HIR—610
13880—659—Sr4—HIR—610
12993—603—5yrs—HIR—610
13470—620—6yrs—HIR—570 (pending)

We are using one of her sons; one of her daughters in our herd. **"Anita" is due April 11, 1954 to McDonald Farms Laird's Orpheus,** by McDonald Farms His Laird (McDonald Farms Heritor, A. R.—Douglaston Lady Augusta, E '47 '48, 12106—607—E), out of McDonald Farms Hanice, 11874—611—5yrs—610 (Foremost Prediction, A. R.—Supreme's Janice, *20012—942—Sr4—365C—3x, 19618—981—AA).

FURLOUGH'S BLUE BELL
Born August 2, 1946
Lifetime record: 52,029—2,477—4 lactations

10489—517—Sr2—HIR—614
13618—647—Sr3—HIR—730
13091—605—5yrs—HIR—610
12552—585—6yrsC—HIR—610 (pending)

We are using one of her sons as Jr. herd sire and have a daughter in the herd. **"Blue Bell" is due April 12, 1954 to Green Meads Bethany,** by Langwater Vindicator, A. R. (Langwater Valencian, A. R.—Langwater Cora, 15653—710—Sr3), out of Green Meads Queen Winella, 16492—760—Sr4C (Langwater King of the Meads, A. R.—Green Meads Lady Wistaria, 12321—535—Jr2).

Here Are Two Cows With Outstanding Pedigrees and Excellent Year After Year Production.
This Is Your Opportunity To Obtain Two Good Cows and Their Calves Plus Milk.

Call or Write — better still, come and see these animals.

Bethway Farms — Bethway Rd., Bethany, Conn.

R. D. GILLMOR, Owner — Tel. New Haven, Fulton 7-2250

A Proved Sire . . . In Service

BROAD HILL TRAVELER
10 HIR daughters

Sire: **GREEN MEADS AGGRESSOR, A. R.** A son of Langwater County Squire, A. R., out of Green Meads Queen Avalon, a former Class Leading daughter of Langwater King of the Meads, A. R.

Dam: **MOLLIE OF TERSANA FARM.** A proved cow backed by longevity, demonstrated production and reproduction.

10373—516—AHI—538 T. M.
11289—575—AHI—598 T. M.
10140—517—AHI—544 T. M.
10809—513—AHI—708 T. M.
10154—468—AHI—612 T. M.

1 A. R. son, 4 HIR daughters, 1 over 600, 3 over 500, all over 400 lbs. fat on 2x.

"TRAVELER" is a bull that has depth of breeding top and bottom. His daughters are most pleasing. Why not consider a "TRAVELER" son for your next bull?

Send for prices and pedigrees.

Joseph L. Singleton, Owner — Willard G. Field, Manager
Edward Ammerman, Herdsman

SKIFF MT. FARM

Sharon, Conn.
7 miles south of Sharon

Valleyside Farm

WOODSTOCK, CONN.

This is Valleyside Idette's Edette reporting again for the Butterfat Sequel girls, here at Valleyside.

This time I would like to mention the lifetime records of some of my stablemates.

	Milk	Fat
Valleyside Lucretia's Beaula	94,520	4,356
Valleyside Lucretia's Cretia	85,801	3,954
Valleyside Eugenia Cue	93,990	3,170
Valleyside Bell's Chella	74,210	3,178
Valleyside Nepure's Chepure	66,940	3,158
Valleyside Marietta Edietta	77,880	3,424

The Boss said to be sure to report that these were D.H.I.A. records and to mention my own lifetime record of 143,928—6,766.

Henry D. and Florence C. Young

CERTIFIED — ACCREDITED

Deep Lake Farm

LAKEVILLE · CONNECTICUT

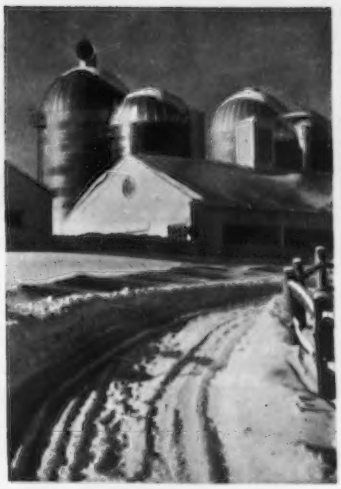

PRESENTING

OUR NEW CLASS LEADER

IDEAL'S DANDY BOY'S BABS

6 30 50 — CLASS LEADER — I451282

I7713 783 JR2 365C 3X

S IDEAL'S DANDY BOY

D BELLE OF RURAL HOME

I1494 615 JR2 365

I3475 732 JR4 365C

A
Consistent Producer

Averaged daily per month

Nov.	51 (18 days)	May	49
Dec.	54	June	52
Jan.	50	July	47
Feb.	50	Aug.	45
March	48	Sept.	45
April	47	Oct.	44
		Nov.	40 (12 days)

Here Are The Facts

1st —First Class Leader record made at Deep Lake.

2nd —Second purchase from Ideal Guernsey Farms—18 now in herd and all have milked exceptionally well their first lactations here.

3rd —The sire of "Babs" is the third son of Clara Bell of Lone Pine to sire one or more Class Leaders, including Ideal's Standfast, sire of Ideal's Standfast Netoria, now at Deep Lake, a Class Leader with 13895—854—Sr2—365, and now on test headed for well over 16000 lbs. milk and 900 lbs. fat as a Sr4-year-old.

4th —This record puts "Babs" in fourth place for milk, Jr2—365C—3x.

5th —Fifth place, same class, is now held by Ideal's Jubilee's Wilma, dam of Ideal's Worthy, a son of Ideal's Beacon, now on lease at Deep Lake, and sire of bull calf carried during this record.

"Babs" is off to a good start as a 3-year-old, as she is milking well over 60 lbs. and fresh less than 2 weeks. She is a grand, large, rugged individual (picture will appear later) and should some day join the ranks of High Lifetime Producers such as Deep Lake's Penalope and Deep Lake's Queen Columbine that have recently passed the 100,000 lbs. milk—5,000 lbs. fat mark.

"Building For The Future"

WILLIAM CHILCOAT, Supt. ERVIN HIBBERD, Farm Manager JOSEPH HUFFER, Herdsman

• CONNECTICUT GUERNSEYS •

APPLEDORE FARM
Dr. Raphael and Felix Kurzrok
Southbury

AUERFARM
B. F. Auerbach
Bloomfield

BETHWAY FARM
R. D. Gillmor
Stepney

BREN-BERN FARM
Mrs. Eunice Bernhard
Stepney

CLOVER WREATH FARM
C. R. Brock
Northford

FLOWER FARM
Anthony and Chet Kuras
West Suffield

GLADVIEW FARM
Edmund S. Burke
Woodbury

GWYN CAREG FARM
Lela de Talleyrand
Abington

MEADOW LAKE FARM
Robert E. Hescock
North Stonington

SKIFF MOUNTAIN
Joseph L. Singleton, Jr.
Sharon

SUNNY VALLEY FARM
George D. Pratt, Jr.
New Milford

VALLEYSIDE
Henry D. Young
Woodstock

Presenting . . . A HERD SIRE

Strong In Proved McDonald Farms Bloodlines

McDONALD FARMS HIGH ORATOR

We have 21 "Orator" daughters in the herd.
A son of McDonald Farms Hightime, A. R., a proved son of Foremost Prediction, A. R. out of the Excellent cow, Walnut's Ella's Pansy, 12973—661—AA. E '47.

His Dam

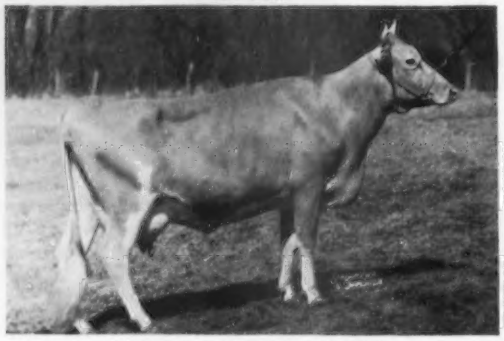

McDONALD FARMS FAIRMAID

14565—727—Jr2C, 15617—749—6yrs
3 A. R. sons, 2 A. R. daughters include McDonald Farms Pre Kotilda, 15093—771—5yrs. A "Fairmaid" son, McDonald Farms Jeweler, A. R., sold for $5,000, and was Sr. and Gr. Champion, N.G.S., 1948.

"High Orator" Sons Are Usually Available.
We occasionally have a few females also available.
Write us your needs.

CLOVER WREATH FARM

C. R. BROCK, Owner RALPH WHITEMAN, Manager
Northford, Conn.

A "Prince" Son of An Excellent Cow Is Now At Gladview

NYALA PRINCE'S LADDIE

Born April 6, 1953

Sire: **NYALA PEERLESS PRINCE.** His first 9 daughters tested at Nyala averaged 13171—692—all immature. One daughter, Nyala Prince's Glory, was Sr. and Gr. Champion, Conn. State Show, 1953. She has a record of 13360—776—Jr2 and is on retest making close to 1000 lbs. at 5yrs.

"Laddie's" Dam (EXCELLENT)

NYALA SUPREME STARLIGHT

16982—934—Sr4. Excellent '53.
We are just starting to use "Laddie." He will be bred to several of our better cows.

FOR SALE . . . A few top bred bull calves out of our best cows. Also, we will occasionally sell a few bred heifers or cows in milk. Stock sired by Sterlingold Prince Hal, Biscoe Liquidate or Locust Grove H. Planet. Write us your needs.

VISITORS ALWAYS WELCOME

GLADVIEW FARM—Woodbury, Conn.

E. S. BURKE, Owner GEORGE R. BATTIS, Manager

You Don't Have To Guess About BREN-BERN Guernseys

OUR HERD IS ON ARHT . . . 2X MILKING

OUR HERD HAS BEEN CLASSIFIED

Typical A. R. Records Completed at BREN-BERN During 1953

	MILK	FAT	AGE
Pharos Baron's Dolores	12057	677	8yrs—305C—2x
Pharos Baron's Mirthan	12888	637	6yrs—305C—2x
	12584	666	5yrsC—2x
Pharos King's Frostiann	13708	645	6yrsC—2x
Bren Bern Dolita	10729	638	Jr2—2x
Lightninq of Milestones	13255	626	8yrs—2x
Bren Bern Susan	12201	624	Sr4C—2x
Pharos Border King's Mirthful	11376	585	Sr3—365C—2x
Bren Bern Irene	10287	559	Jr3—305C—2x
Bren Bern Dora	11615	545	Sr3C—2x
Aura of Woodside	11103	535	7yrs—305C—2x (580 T. M.)

Why not consider a bull calf by one of our McDonald-bred bulls and out of cows like these listed?
Send for price and pedigree on available bull calves.

BREN—BERN FARM

EUNICE BERNHARD
Owner

5 miles south of Newtown on Route 25.
STEPNEY, CONNECTICUT

CARROLL CHASE
Manager

SUNNY VALLEY COWS WIN PRODUCTION HONORS

Winner of the coveted Otto Liebers Trophy for 1952

SUNNY VALLEY'S FAVORITE

22012—963—Sr4C

Lifetime Production of 185,462 lbs. milk, 8,348 lbs. fat. Winner of Otto Liebers Trophy on 8 records, 142,643 lbs. milk, 6,424 lbs. fat.

Other cows that have made outstanding lifetime production records—

Sunny Valley Elaine	6 lactations 82,467 lbs. milk, 4,154 lbs. fat
Sunny Valley Buttergirl	7 lactations 86,648 lbs. milk, 3,969 lbs. fat
Sunny Valley Jewel	6 lactations 75,571 lbs. milk, 3,786 lbs. fat
Sunny Valley Hepatica	7 lactations 74,513 lbs. milk, 3,750 lbs. fat
Sunny Valley Favorite 3d	6 lactations 79,528 lbs. milk, 3,251 lbs. fat
Sunny Valley Dawn	5 lactations 63,978 lbs. milk, 3,364 lbs. fat
Sunny Valley Rio Rita	5 lactations 68,066 lbs. milk, 3,174 lbs. fat

3 PRESENT DAY CLASS LEADERS

	MILK	FAT	AGE	PLACE
Sunny Valley Verona	18039	942	7yrs—HIR	8th
Sunny Valley's Marilyn 2d	15011	782	Sr4—HIR	9th
Sunny Valley Count's Surprise	13247	669	Jr2—HIR	10th

GEORGE D. PRATT, JR., OWNER

WILLIAM ROBERTS, MANAGER

SUNNY VALLEY FARM

New Milford, Connecticut

Home of Top Melba-Levity Breeding

THE KING OF OUR HERD

TURMAN'S KING ACTOR

Born May 22, 1949

He has over 20 daughters in the herd and many cows in calf to him.
He is sire of our Junior Sire, Turman's King's Naughty Boy.
Sire: **DOUGHERTY'S KING ACTOR, A. R.**, by Gayoso Ina May's King

His Dam

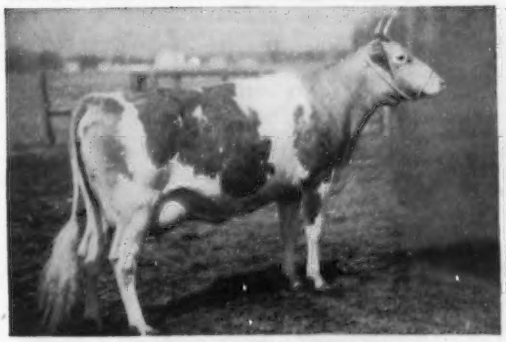

PLAYHAVEN Y. STAR
13178—597—Jr2
3 A. R. daughters including
Gayoso Coronation Star, 13627—668—Jr3

His Granddam

GAYOSO FAIR LADY
14615—708—Sr2
Sire: **Gayoso Actor, A. R.**
28 A. R. daughters

"ACTOR" sons for sale out of top A. R. cows.

W. F. TURMAN & SON, Owners
RAY TURMAN, Manager
ED. LOONEY, Herdsman

TURMAN FARM — Horn Lake, Mississippi

★ FORSGATE FARMS DISPERSAL ★

MAY 10 AND 11 — JAMESBURG, N. J.

240 HEAD — Accredited, Certified, Vaccinated

We take pleasure and pride in presenting a few of the 43 daughters of our Senior Herd Sire, Langvalley Levity Philosopher, all of which are in the sale. His first seven daughters average 12270—652 as Jr. and Sr2-year-olds.

A PLUS PROOF SIRE

An unofficial proof compiled on a 2x—305
Mature Equivalent basis using the current D.H.I.A. factors.

	MILK	%	FAT
7 daughters, 7 records	10550	5.33	562
7 dams, 7 records	10030	4.93	494
	+520	+.40	+68

Here are a few of his milking daughters:

FORSGATE PHILOSOPHER'S LORAINE

Born September 22, 1950. 14667—746—Jr2—365 (pending). Due May 4, 1954 to Forsgate Majesty (see February 15 Journal). Show Record: 1st 2 Yrs., Sr. & Gr. Ch., N. J. G. B. A. Show, 1953; member 1st Dairy Herd, member 2nd Sr. Get and 2nd Best Udder, N. J. G. B. A. Show, 1953. Her own sister, also in sale, was born January 31, 1953.
Dam: **Trainer's Royal's Loraine**, 20164—932—Sr4—365C (8th place milk)

FORSGATE PHILOSOPHER'S LASSIE

Born May 18, 1950. 12288—678—Sr2—365C (pending). Fresh February 9, 1954. Two maternal and one full sister in sale also. Show Record: 3rd 3 Yrs., N. J. G. B. A. Show, 1953; member 1st Dairy Herd, 2nd Sr. Get, 3rd Produce, N. J. G. B. A. Show, 1953, 2nd 3 Yrs., Dry Cow, Royal Winter Fair, 1953.
Dam: **Ideal's Regent's Lassie**, 8569—392—6yrs in 313 days—3x

FORSGATE PHILOSOPHER'S GRACIE

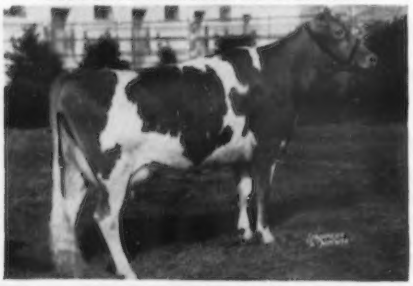

Born December 31, 1950. On test, 6786—512—Jr2 in 257 days. Bred February 16, 1954 to Forsgate Majesty.
Dam: **Ryeklaver Grace**, 8494—433—Jr2—305C—3x. She by Fairlawn Maxim's Grand Duke.

FORSGATE PHILOSOPHER'S KATE

Born September 22, 1950. 11458—614—Jr2—365. Due April 18, 1954 to Forsgate Majesty. She has 3 maternal sisters in sale.
Dam: **Ideal's Regent's Kate**, 9751—588—Jr3—365C, 9792—567—5yrs—365C

FORSGATE PHILOSOPHER'S LUCY

Born September 29, 1950. On test, 9979—554—Sr2 in 257 days. Due August 11, 1954 to Forsgate Majesty. Show Record: 2nd Sr. Calf, Md., 1951, 5th, E. S. E. and National Guernsey Show; member 2nd Jr. Get, National, 1951, and 1st Jr. Get, E. S. E. and Md., 1951; member 2nd prize 3 Best Females, E. S. E. as Heifer Calf.

FORSGATE PHILOSOPHER'S ROASLIE

Born June 5, 1950. 12090—635—Jr2—365C. Bred February 16, 1954, to Caumsett Stimulus. Show Record: 3rd 3 Yrs., Dry Cow, Royal Winter Fair, 1953; member 2nd Sr. Get, N. J. G. B. A. Show, 1953.
Dam: **Great Elm C. H. Rosalie**, 17128—852—5yrs—365 (pending)

For Catalogs Write: **THE PATE SALES CO., 2064 Lawrenceville Road, Trenton, N. J.**

Sales Managers in co-operation with **John B. Merryman, Sparks, Md.**, and **M. J. Seath, Far Hills, N. J.**

★ FORSGATE FARMS DISPERSAL ★

MAY 10 AND 11 — JAMESBURG, N. J.

240 HEAD — Accredited, Certified, Vaccinated

We take pleasure and pride in presenting a few of the young daughters of our Senior Herd Sire, Langvalley Levity Philosopher, all of which are in the sale, May 10 and 11.

Junior Get of:
LANGVALLEY LEVITY PHILOSOPHER
1st prize Jr. Get at N. J. G. B. A. Show, 1953, Royal Winter Fair, 1953.

LEFT TO RIGHT:

Forsgate Philosopher's Lady, 1st prize Jr. Yearling Heifer, N. J. G. B. A. Show and Royal Winter Fair, 1953.

Forsgate Philosopher's Joanne, 3rd prize Jr. Yearling Heifer, N. J. G. B. A. Show, 1953.

Forsgate Philosopher's Genevive, 6th prize Heifer Calf, N. J. G. B. A. Show, member 1st Jr. Get, N. J. G. B. A. Show and Royal Winter Fair, 1953.

Forsgate Philosopher's Gertie, 3rd Sr. Calf, Royal Winter Fair, 1953.

"Genevive" is out of Ideal's Genevieve, that has 14160—725—5yrsC and was 1st Aged Cow, N. J., 1952.

"Gertie" is out of Meadowlane Gertrude, that has 16690—832—8yrs. There are two maternal sisters to "Gertie" in the sale, and one full sister to "Joanne" in the sale.

"Lady" is a full sister to "Philosopher's Lassie," 12288—678—Sr2C (pending). She also has 2 other maternal sisters in the sale.

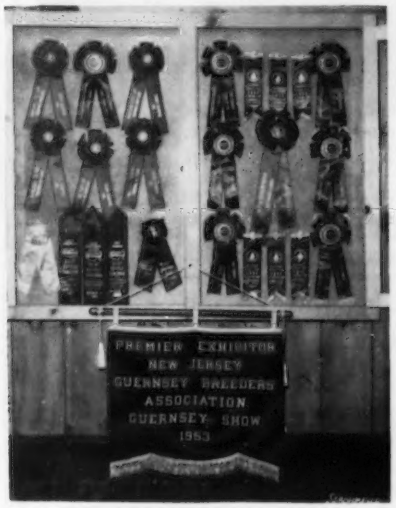

What the progeny of LANGVALLEY LEVITY PHILOSOPHER have done in the show ring—1951.

N. J. G. B. A. Show:
2nd Bull Calf—**Forsgate Philosopher Nobleman**
1st Jr. Yrlg. Heifer—**Forsgate Philosopher's Allice**
4th Jr. Yrlg. Heifer—**Forsgate Philosopher's Lassie**
2nd Jr. Get—**Langvalley Levity Philosopher**
6th Heifer Calf—**Forsgate Philosopher's Lucy**

MARYLAND:
1st Jr. Yrlg. Heifer—**Forsgate Philosopher's Allice**
2nd Senior Calf—**Forsgate Philosopher's Lucy**
1st Jr. Get—**Langvalley Levity Philosopher**

EASTERN STATES EXPOSITION:
1st Bull Calf—**Forsgate Philosopher Nobleman**
2nd Jr. Yrlg. Heifer—**Forsgate Philosopher's Allice**
4th Jr. Yrlg. Heifer—**Forsgate Philosopher's Lassie**
1st Jr. Get
2nd 3 Best Females (1 Calf and 2 Jr. Yearling Heifers)

NATIONAL GUERNSEY SHOW:
7th Bull Calf—**Forsgate Philosopher Nobleman**
5th Heifer Calf—**Forsgate Philosopher's Lucy**
5th Jr. Yrlg. Heifer—**Forsgate Philosopher's Allice**
2nd Jr. Get of Sire by **Langvalley Levity Philosopher**
7th 3 Best Females on 2 junior yearlings and 1 heifer calf.

In 1952 we did not show many of the daughters of Langvalley Levity Philosopher, however at the strong N. J. show we had Sr. & Gr. Ch. Cow, 1st Dairy Herd and 1st 2-year-old Cow, 1st 3-year-old Cow, Best Uddered cow.

1953 N. J. G. B. A. SHOW:
5th Heifer Calf—**Forsgate Philosopher's Gertie**—Member 1st Jr. Get
6th Heifer Calf—**Forsgate Philosopher's Genevive**—Member 1st Jr. Get
*1st Jr. Yrlg.—**Forsgate Philosopher's Lady**—Member 1st Jr. Get
3rd Jr. Yrlg.—**Forsgate Philosopher's Joanne**—Member 1st Jr. Get
1st 2-year-old, Sr. & Gr. Champion—**Forsgate Philosopher's Loraine**
2nd Sr. Get of **Langvalley Levity Philosopher**
3rd 3-year-old Cow—**Forsgate Philosopher's Lassie** and Member
3rd Produce of Dam with her full sister, ***Forsgate Philosopher's Lady**

1953 Royal Winter Fair:
1st Jr. Yrlg. Heifer and Res. Jr. Ch.—**Forsgate Philosopher's Lady**
1st Jr. Get of Sire—**Langvalley Levity Philosopher**
3rd Heifer Calf—**Forsgate Philosopher's Gertie**
3rd 3-year-old Dry—**Forsgate Philosopher's Rosalie**
2nd 3-year-old Dry—**Forsgate Philosopher's Lassie**
2nd Sr. Get—**Langvalley Levity Philosopher**

In addition to the winnings by the progeny of Langvalley Levity Philosopher, the Forsgate Farms herd has had the distinction of winning the 2-year-old class, the Senior and Grand Champion Cow 4 consecutive years, and the 1st Dairy Herd 3 consecutive years. From this herd was sold the only Guernsey cow in the breed to ever win 1st as a 2-year-old, 3-year-old and 4-year-old at the National Guernsey Show. As a 3 and 4-year-old she was Sr. & Gr. Ch. and Best Uddered Cow at N. G. S.

It is quite apparent from the pictures and information there will be in this sale a splendid opportunity to select both a Senior Get and a Junior Get by Langvalley Levity Philosopher that can hold their own in the best of competition.

For Catalogs Write: **THE PATE SALES CO., 2064 Lawrenceville Road, Trenton, N. J.**

Sales Managers in co-operation with John B. Merryman, Sparks, Md., and M. J. Seath, Far Hills, N. J.

MINNESOTA GUERNSEYS

LE HILLIER MONODEAL

Born September 24, 1934

One of our foundation cows that has influenced our herd a great deal.

10757—451—12yrs—305C
15501—711—AA—10½ years

She left us 7 A. R. daughters. Her progeny consisted of 8 daughters, 3 sons. 2 daughters remain in herd, average **9677—429—all** 2x records.
9 granddaughters, 9 great granddaughters. Several with 2 crosses. Her son, Lawguern Valor, was used in the herd. His full sister, a brood cow in the herd with 4 daughters, milked up to 63 lbs. on 2x in 1953 at 10 years.

"Monodeal" had her last calf at 14 years of age and milked up to 45 lbs. daily.

Add some of this breeding combining production, reproduction and longevity to your herd with a son of this family.

LAWGUERN FARM

MR. AND MRS. CLINTON J. LAW

P. O. Box 458 **MANKATO, MINNESOTA**

IN SERVICE — A "LUCERO" SON

BOULDER BRIDGE SIR ROYAL

Owned jointly with Elmer J. Wirt, Lewiston, Minn.
His daughters attract favorable comment.

Sire: **BOULDER BRIDGE LUCERO**
Top of Boulder Bridge Dispersal

U.S.D.A. Proof Mature Equivalent 2x—305 day basis

8 daughters	13 records	9619—4.8%	—460
5 daughters	6 records	9646—4.7	—449
5 dams	17 records	9245—4.8	—448
Difference	(3-1-2)	+ 401—0.1	+1

"Lucero" is a son of Valleywood Valiant Hero, A. R., out of Douglaston Lady Lucy, 14762—780—AA, E '47 '48.

"Sir Royal's" Dam

RIDGLYDALE'S BELL ALERT, VG '47
12485—631—Jr2—365C, 18156—801—10yrs—365
2 P. R. sons, 2 A. R. daughters include **Boulder Bridge Promise**, VG '47, 15855—818—5yrs

Daughters and sons for sale by "Sir Royal"

ROLLING ACRES FARM

DAMON FREIHEIT, Owner **LAKE CITY, MINN.**

VAN DYKE GENERAL'S LAD — Born July 9, 1951

Owned jointly with The Barnum Artificial Breeding Association, Barnum, Minnesota, where he is now in service.

"Lad" is from one of our best cow families.

Dam—**Van Dyke Master's Lucky Lass**
9554—463—Sr2—365—2x, 13950—702—Jr4—365 (pending). A daughter of Flying Horse Master's Bell Boy, A. R., out of Van Dyke Sheik's Lass, 11075—551—7yrs—305C, 11948—567—8yrs—365C.

Sire—**Flying Horse Lady's General**
The PRIMROSE and BEAUTY families.
A son of Flying Horse Colonel's Promise, A. R.

His Dam's Sire's Half-Sister

FLYING HORSE MASTER'S HARP
15687—*917—Jr2—365C
Class Leader 4th place in fat.
4 A. R. daughters.

"General's" Granddam

ALFALA FARM PRIMROSE, E '48
12058—765—Jr3—365
17564—*1083—Sr4—365C
Class Leader 2nd place in fat

We have another son of "Master's Lucky Lass" that we will sell a half-interest in, by Pine Manor Sheik, A. R.

VAN DYKE GUERNSEY FARM

R. R. No.1 — Riverview Station, St. Paul 7, Minnesota

Arthur A. Van Dyke and Flora E. Van Dyke, Owners — William Siedschlag, Herd Manager

Another Sire From The West Joins CLA-ORE BONANZA'S MURPHY At Crestwood

FAR WEST C. IMPERIAL — Born December 19, 1952

Sire: **WANDAMERE PET'S CRUSADER.** A son of Wandamere Correction, 29 A. R. daughters including Wandamere C. Rosette, 12088—719—Sr4C, 13029—847—5yrsC; Wandamere Linneta C., 16268—711—Sr3C, 19284—795—Sr4, 21081—859—6yrs.

His Paternal Granddam

IVY OAK LA PEGGY'S PET
$5,100, Franchester Sale, 1951
EXCELLENT '48 '50 '51 '53
13927—822—Sr4C
15999—917—6yrs—365
16442—905—8yrsC—921 T. M.
1 A. R. daughter: **Wandamere Anson's Pet**
13313—665—Jr3C, 16213—768—Jr4C

His Great Granddam

GRANGEVILLE HOPE'S PHYLLIS. VG '47
12909—707—Sr4—365C, 14018—743—A
5 A. R. sons, 2 A. R. daughters include—
CHUCKANUT PHYLLIS
12050—*624—Jr2—305C—2x
15746—776—Jr4—365C
4 A. R. daughters—3 over 600 lbs. fat.

"IMPERIAL'S" Dam: **FAR WEST FAME'S WANITA,** VG '53, *13982—*708—Sr2—730 T. M. Sixth in Milk and Fifth in Fat. A daughter of Western Glow Country Fame, A. R., out of Far West Lady Wecome, 12608—638—Sr4—365—730 T. M.

Credit available if desired, one-fourth down and the balance in 12 to 18 monthly payments.

CARL E. KEHRET & SONS, Owners
MAURICE GROGAN—AL WINKELS, Herdsmen

CRESTWOOD FARM — Austin, Minnesota

PRODUCTION — TYPE — LONGEVITY — MILK COLOR

Are The Chief Factors Used In Selecting Our Sires

Clovertop May King

His daughters are uniform, sharp and clean-cut with good depth and size.
Sire: **SIR JOHN OF CLOVERTOP, A. R.**
2 A. R. sons, 25 A. R. daughters — More on test.

His Dam — Very Good at 14 yrs.

(snapshot)

TROUTMERE ANTOINETTE
11575—618—Sr2—365C
Very Good, 1948
Now safe in calf at 20 years

His Half-Sister — Very Good

CLOVERTOP EVE, Very Good, 1948
20952—1041—7yrs—365—D.H.I.A.
14084—637—Sr4—365—2x
21044—986—7yrs—365
15421—684—8yrs—305C

Our stock for sale combines this outstanding breeding.

CLOVERTOP RANCH

Desiree M. Rahlmann — **NEWCASTLE, CALIF.**

Illinois GUERNSEY BREEDERS ASSN.
108 E. WILSON ST., BATAVIA, ILL.

ILLINOIS Guernseys

GEORGE A. CAMPBELL, FIELD SECRETARY

"KING" . . . More Lady Augusta Blood . . . 4 EXCELLENTS Close-Up.

PEBBLEBROOK'S K. KING

Born November 24, 1951

Sire: FRANCHESTER KELLA'S KING. A son of McDonald Farm Steadfast, A. R. ($21,000), **The Melba family.** He is out of McDonald Farms King's Kella, **the Lady Augusta family.**

His Sire's Dam

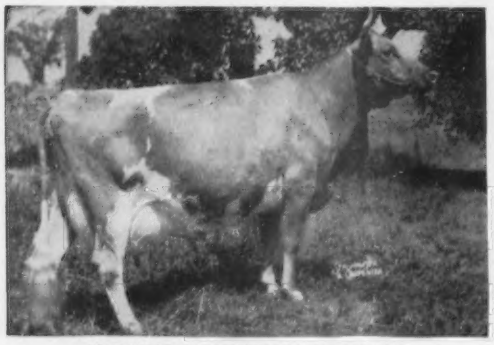

McDONALD FARMS KING'S KELLA
13991—718—Jr2C, 18270—919—6yrs
VG '49—Excellent '50 '51 '52. Sold for $13,500
Next Dam: **McDonald Farms Della,** 15700—681—AA. Excellent '47 '48 '50.
Next Dam: **Douglaston Lady Augusta,** 12106—607—E. Excellent '47 '48.

His Dam

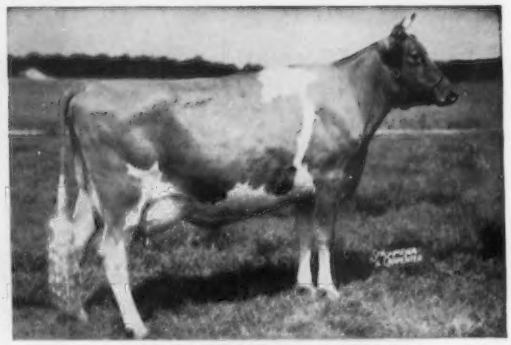

MIDVIEW MAJESTY'S HANNAH
11152—516—Sr2, 13691—691—Sr4
4 times Excellent
Sire: Bournedale Golden Majesty

HUGO M. WEYRAUCH
BURL M. McPHEETERS

AMBER ACRES — Sterling, Illinois

Our Home-Bred Junior Sire Out Of An Excellent Grand Champion

WIL-O-WAY CHUM'S CONRADE

Born April 29, 1949

His daughters are most promising.

Classified Excellent in General Appearance, Rump, Dairy Character, Body Capacity, Mammary System, Fore and Rear Udder.

Sire: **CURTISS CANDY JOYFUL CHUM**

His EXCELLENT Dam

WIL-O-WAY COMRADE'S CAROLINE

Excellent '53
14293—756—7yrs—365

Reserve Senior and Grand Champion, National Guernsey Show, 1951. Senior and Grand Champion, Dairy Cattle Show, Harvard, Illinois, 1953.

If a "Conrade" son will click with your program, write us.

MRS. DOROTHY POLIVKA, Owner
EUGENE HENRY, Herdsman

WIL-O-WAY FARM — NAPERVILLE, ILLINOIS

Introducing A New Herd Sire

CESOR KING MAXIM

Recently acquired from H. H. Brown, Glen Echo Farm, Newberry, S. C. where he leaves 50 daughters.

His Dam: **CESOR NOBLE'S MURIEL**

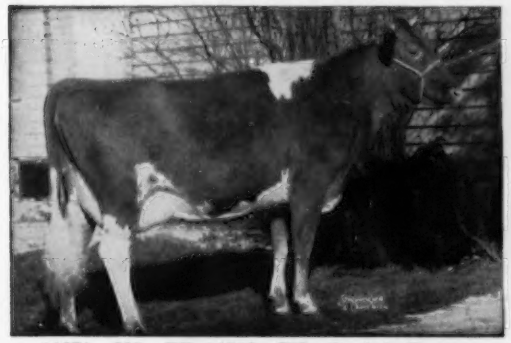

11870—635—FF, 14508—753—D. 4 A. R. sons

His Maternal Granddam: **CESOR JUPITER'S MARIE**

11854—689—GG, 13248—714—E

Double Great Granddam: BOURNEDALE MARTHA

10766—578—F 4 A. R. daughters, 2 A. R. sons
Gr. Ch., 1937 National Dairy Show
Gr. Ch., 1938 Royal Winter Fair
Gr. Ch., 1939 Dairy Cattle Congress

His Three-Quarter Sister: **CESOR MARTHA**

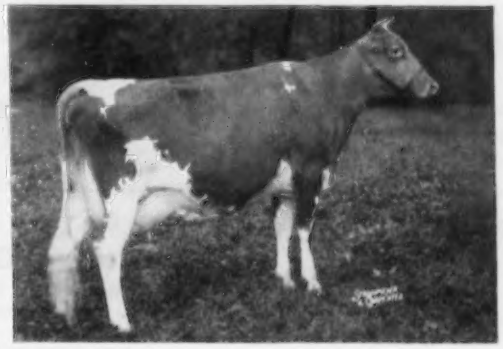

8309—489—Sr3—305C—2x, E '50 '52 '53
Member first Produce, N. G. S., 1951, 1952. 2nd Aged Cow, International, 1953. Gr. Ch. Cow, Ohio, W. Va., S. C., 1950; N. C. & S. C., 1952.

— CESOR KING MAXIM —

Is sired by Cesor Mirth's King (Fra-Mar Farm King — Cesor Mirth). Now in service at W. M. Camp's Holliknoll Farm, Franklin, Va.

Sired the 1st 4-year-old Cow and 1st Best Uddered Cow, Florida State Fair, 1954.

He has four daughters at Brays Island now, three of them in milk.

They are the right kind.

See them and reserve a son now.

Farm located three miles off Highway U. S. 17 between Charleston, S. C., and Savannah, Ga.

M. B. Sowerby, Herd Manager
Douglas Daniel, Herdsman

T. B. and Bang's Accredited

BRAYS ISLAND
Plantation, Inc.

F. B. Davis, Jr., Pres.
Yemassee, South Carolina

FLORIDA Guernseys

Florida Guernsey Cattle Club
J. H. Logan, Secretary
Clearwater

Coastal Dairy
W. J. Matheson
Stuart

Cone's Dairy
J. H. Cone
Plant City

Dinsmore Dairy
Dinsmore

Donegan's Dairy
C. E. Donegan
Largo

Lakemont Farm
Carroll L. Ward
Winter Park

Lake View Dairy Farm
T. Stin Haselton
Eustis

Lay Laine Farm
Carroll L. Ward, Jr.
Goldenrod

Schmid's Guernsey Farm
Walter Schmid
Sarasota

Sellers Farm
L. H. Sellers
St. Petersburg

LAY LAINE GUERNSEYS PRODUCE

TYPICAL A. R. RECORDS COMPLETED BY US DURING 1953

Lakemont Foremost Lenda	12238	658	Jr4
Lakemont Prince's Gerda	10163	539	Jr2C
Lakemont I Am Winnie	9462	452	Jr2
Lakemont Judy's Berna	9140	463	Jr2—305C—3x
Lakemont I Am Jewel	9949	537	Jr2
Lakemont Maxim's Bernice	9337	446	Sr2
Lakemont Peter's Girl	10040	482	Jr2—305C—3x
Lakemont Maxim's Hanie	8564	432	Jr2C
Lakemont Prince's Trixie	9359	481	Sr3C
Supreme B-Cup's Ideal	11431	513	Sr3

On D.H.I.A., 1953 . . . 89 cows average 9243 lbs. milk, 446 lbs. fat.

ADD THIS PRODUCTION TO YOUR HERD

FLASH **We now have available for sale**

A Son of A Florida State Champion

Bull calf out of Lakemont Maxim's Pet, **9894—517—Sr2—305C—3x** . . . Florida State Champion. He is by the SABA proved sire, Klondike Klimax. **"Pet" classified Very Good in 1952.** She is sired by Gippy Foremost's Maxim that is a maternal brother to Gippy Princess Carolina, 19398—857—8yrs. 19918—854—10yrsC. Her dam has one other daughter clasified VG, and now has another daughter just fresh, and one just born. **Send for price and pedigree on "Pet's" son.**

T. B. Accredited **180 Pure Bred Guernseys** **Vaccinated**

Carroll L. Ward, Jr., Owner and Manager
Jim Allen, Herdsman

LAY LAINE GUERNSEY FARM

P. O. Box 26, Goldenrod, Florida

"METEOR" . . . A Bull Rich In MIRTH—FINANCIER—LEVITY Blood.

Woodacres Bright Meteor

A son of Langwater Bright Lad. We have about 30 daughters in our herd. One on test—2383 milk—Jr2—2x in 92 days. Others to be tested as they freshen (six soon). ARHT and D.H.I.A. testing.

His Sire's Dam

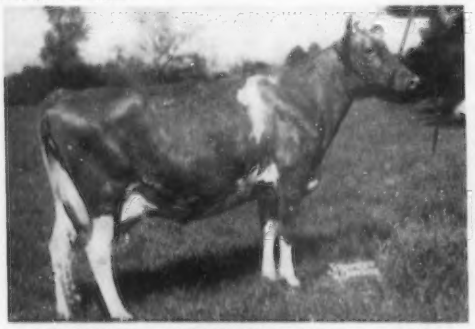

LANGWATER BRIGHTNESS, 14589—663—Sr4C
Her first 7 dams average 16353—809. She is also the dam of Langwater Statesman, in service at Franchester; Langwater Sentry ($6,100) in service at Raemelton.

His Dam

WOODACRES ROYAL MILKMAID (VG '50)
16916—815—Jr4C, 18389—917—5yrs—365C
Her dam classified VG '47 and Excellent '50.

A "METEOR" SON FOR SALE. . . **Offering . . .**

LaViDa Bright Martin . . . born May 7, 1953
He is out of McNaughton's Nobls Martha, 7309—332—Jr4—305C—590 T. M. She is by Quail Roost Noble Max out of McNaughton's Caroil, 11302—533—Jr2C. "Carol" is a full sister to McNaughton's Carolyn, 14117—642—Jr3C, and a maternal sister to McNaughton's Acacia, 16185—745—Sr4. **This calf has high production inheritance on both sides of his pedigree. Send for price and pedigree.**

T. STIN HASELTON
THOMAS O. HASELTON

LAKE VIEW DAIRY FARM • Eustis (Lake Co.) Florida

LANGWATER SENTRY

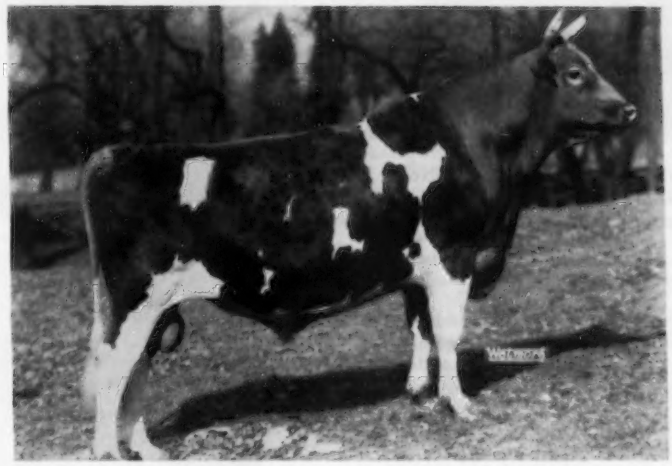

He is truly a "CORONET," with size. ALL of his daughters are very large, exceptionally good individuals. Last, but not least, they are producing. We truly believe that he has put more SIZE and PRODUCTION into his daughters than any Sire we have ever used on this Farm and—we have had some very TOP Sires.

We invite you to check our claims.

VISIT "RAEMELTON" * * * * SEE FOR YOURSELF

DON'T FORGET

OUR NEW SIRE

FRANCHESTER KELLA'S MAJESTY

We hope to have some LITTLE KELLAS around here—come NEW YEAR'S DAY. You should visit us RIGHT NOW and pick the dam of your next sire—A KELLA'S SON out of one of our great "DUCHESS" cows.

HERD FEDERALLY ACCREDITED NO. 43001 — OHIO BANG'S ACCREDITED NO. 4

RAEMELTON FARM — **Mansfield, Ohio**

ROGER A. BLACK, Owner — EDWARD M. BROWN, Superintendent

QUAIL ROOST NoMAX LUSTER

E '51—VG '52

11191—481—Sr2C, 13537—603—5yrs—305C—3x

Sire: **QUAIL ROOST NOBLE MAXIM**
51 A. R. daughters

Dam: **QUAIL ROOST PRIM LUSTER**
12897—604—Jr2C, 13205—619—Sr4C

This good young daughter of Quail Roost Noble Maxim is due to calve in March to the service of Quail Roost Noble Knight, 25 A. R. daughters, the oldest son of Cesor Noble Maxim. His daughters have extreme dairy quality and are milkers. If Luster has a son we recommend him highly.

When the above ad appeared in the December 15 Journal we had a much-appreciated letter from Glen Kircher, Elmkier Guernsey Farm, Harrisonville, Mo., from which we quote, as follows:

"Seeing the picture of Quail Roost NoMax Luster in the Journal prompted me to write you about the daughters of her son, Quail Roost Master Lustral by Master Max. We have 20 now in milk. They are large and very good type with deep bodies. They are very good feeders and are gentle. Here is some of their production on DHIA twice a day milking and drought conditions. All names have the prefix Elmkier's Maxim Mac.

		MILK	FAT	DAYS			MILK	FAT	DAYS
***Butterpatty**	29 Mos.	8536	478	365	**Matty**	Sr2	9055	441	304
Bee	25 Mos.	7583	390	331	**Pride**	27 Mos.	7109	384	301
Bee (2nd. calf)		2210	127	67	**Pril**	33 Mos.	6246	287	179
***Buttercup**	30 Mos.	4075	198	138	**Pip**	28 Mos.	4241	213	154
Boody	27 Mos.	4600	200	165	**Pal**	27 Mos.	3368	154	122
Bunnie	32 Mos.	3706	177	113	**Pie**	36 Mos.	3865	196	125
Cupid	23 Mos.	7060	366	365	**Prene**	33 Mos.	4088	219	144
Cupid (2nd. calf)		3666	184	142	**Sis**	29 Mos.	4121	192	126
Diamond	32 Mos.	2537	134	81	***Snow**	35 Mos.	3357	177	112
Judy	28 Mos.	3485	169	156	**Sarah**	35 Mos.	2930	174	112
Matty	25 Mos.	6959	325	269	***Snowdrift**	25 Mos.	2570	123	88

*Full Sisters

"They will average 45 lbs. fat per month as 2 year olds. Their average production for November was 48.8; December 48.3 and January 40.7; all 2x machine and loafing shed housing. I think he is the best production bull I have used and I have used some good ones. I thought this might be interesting to you and to anyone who might buy a calf from Luster."

When a buyer gets a bull he doesn't like the seller hears from him promptly, so this letter from a customer who has a bull with which he is pleased is most welcome. A full sister to Master Lustral, Quail Roost Lady Luster, due with first calf August 5, is one of the most promising heifers we have at Quail Roost.

We have sold many sons of Quail Roost Master Max (dam, Alberta of Thorn Hill, 14018—840—B, Ex. at 14). We have only one to offer at present. He is out of Quail Roost May Poll, 9524—540—Jr2, 13539—711—5yrsC, VG '48. May Poll is bred similarly to NoMax Luster. Both are a combination of the Maxim and Green Meadow blood.

We are also pleased to learn from Morris B. Ewing, Fieldman, Kansas Artificial Breeding Service Unit, that they have added a Master Max son to their stud. They have used Quail Roost Lucky Prince, a Lucky Strike son, proved favorably by W. O. Boehle, Lawrence, Kansas. A few months ago they also purchased Quail Roost Master Select (Master Max—Wakefield Sally, 14924—758—AA, VG 11 years) from Mr. Boehle. Of Master Select, Mr. Ewing says, "He is not exceptionally dairy as an individual but his calves in Mr. Boehle's herd are extremely dairy. I am very much impressed with them."

We would be pleased to send pedigrees of reasonable priced bulls that will do the job for you. Write us.

QUAIL ROOST FARMS

GOLDEN GUERNSEY

Federal Accredited — North Carolina Bang's Free Certificate 11

GEO. WATTS HILL
Owner

Rougemont, N. C.

W. W. FITZPATRICK, Manager
MIKE J. McCARTHY, Herdsman

Young Matrons At Dinsmore

These young cows are just coming into the spotlight and more should be heard from them in the near future. They are from good families and therefore should really "go places" considering the individuality that these cows possess themselves.

Dinsmore Mayroyal Willow

Dinsmore Mayroyal Willow

(Consigned to the Guernsey Sale of the South, May 17, 1954)

12119—558—Jr4—365C
On retest, making over 2 lbs. fat per day.
Classified EXCELLENT '53.

Sire: **Foremost May Royalty**
26 Very Good and Excellent daughters.

Dam: **Dinsmore Royal Willow**
14284—611—5yrs—365C

Dinsmore Conqueror Berline

Dinsmore Conqueror Berline

11424—482—Jr2—365C (pending)
Will be retested in June, 1954.
Classified VERY GOOD '53.
1st prize Junior Yearling at Fla. State Fair, Tampa, 1952.

Sire: **Riegeldale Conqueror's Heir.** His first daughters are making good records and classifying very well.

Dam: **Dinsmore Holtra Bertelle**
13213—569—8yrs—365C

Dinsmore Mayroyal Ruby

Dinsmore Mayroyal Ruby

12218—484—Sr3—365C
On retest, milking up to 55 lbs. per day.
Classified VERY GOOD '53.

Sire: **Foremost May Royalty**
52 A. R. daughters, 15 others on test.

Dam: **Dinsmore Maxmost Rubella**
14951—621—5yrs—365

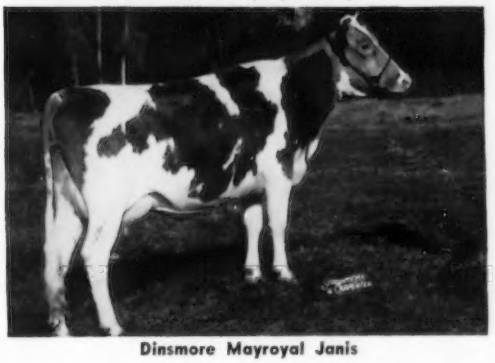

Dinsmore Mayroyal Janis

Dinsmore Mayroyal Janis

On test as a Jr2-year-old, milking up to 40 lbs. per day.

Not yet classified.

Maternal sister to Dinsmore Royal May, E '49 '50 '51, sold for $10,000.

Sire: **Foremost May Royalty**
Over 100 daughters in Dinsmore herd.

Dam: **Butler Island Janice**
13803—603—CC. 5 A. R. daughters.

Bulls from these families are usually available. "Janis" (above) has one born January 27, 1954, sired by Dinsmore Noble Majesty. Other closely related ones are available now also.

Federal Accredited 57790 Fla. Bang's Accredited 403

J. B. LANOUX, Herdsman

Dinsmore Farm **10 miles north of Jacksonville Near U. S. 1** **Dinsmore, Florida**

V. C. JOHNSON EARL A. JOHNSON CHARLES F. JOHNSON BRADY S. JOHNSTON

★ The Sixth McDonald Farms Sale ★

MONDAY, MAY 31, 1954 — CORTLAND, N. Y.

McDonald Farms are consigning 22 head to this year's sale—six bulls and sixteen females. For details on the bulls see the back page of the December 15 and February 1 Journals. The females are —

McDONALD FARMS JOLLY SONITA
Dropped March 19, 1952
Bred November 6, 1953, to McDonald Farms Le Supreme.
Sire: McDonald Farms High Neptune
Dam: McDonald Farms King's Monita
11484—590—Sr2
Sire: Myhaven King
Dam: McDonald Farms Faithful (VG '47 '48)
11647—614—D, 11265—607—5yrs
14442—746—7yrs

"JOLLY SONITA" was undefeated Junior Yearling and Junior Champion at New York, the National and International, 1953. She is due August 16, 1954 to McDonald Farms Le Supreme, he by "Leader" out of "Monogirl", she 1st Aged Cow and Res. Ch., National and International, 1953. "JOLLY SONITA'S" full sister, McDonald Farms Jolly Panphila, was 1st 2 Yrs. and Res. Ch. at C.N.E., 1953, for Jack Fraser.

McDONALD FARMS IDEAL RAVINIA
3959—197—Jr2 in 113 days on test
Dropped May 28, 1951
Will be bred before sale
Sire: McDonald Farms Ideal
Dam: Silver Forest Royal Janet
9436—564—Sr2C, 12181—745—Sr3C
10139—623—Sr4C
Sire: Silver Forest Royal Reserve
Dam: Janet of North Valley
11665—595—Sr3—365C

"RAVINIA" is a strong, bealtiful uddered 2-year-old making a good record. She should develop into a real top cow.

McDONALD FARMS S. MARIGOLD
8528—455—Sr3—305C—2x
11317—623—Sr4—365C
10598—567—6yrs—305C—3x(pending)
Dropped February 1, 1947
Will be fresh before sale
Sire: McDonald Farms Steadfast
Dam: McDonald Farms King's Janora (VG '47 '50)
12260—629—Sr2C, 14639—744—5yrs
Sire: Myhaven King
Dam: McDonald Farms Delores (VG '47)
12606—709—G

"S. MARIGOLD" is an extremely dairylike daughter of "Steadfast" from the Lady Mary family, thus making her a double Florinda. She has a ¾ sister at Golden Harvest, and a full sister at Wyno.

McDONALD FARMS LE ORISSA
9963—609—Sr2—365C
Dropped April 23, 1949
Due May 2
Sire: McDonald Farms S. Leader
Dam: McDonald Farms Pre Myrtle
10785—579—Sr3C, 9589—509—Jr2C
Sire: McDonald Farms Prediction
Dam: Sovereign's Imogene (VG '47 '50)
11063—577—4D, 10709—5yrs—305C—2x

Will be fresh with a beautiful udder, from a real family. Her ¾ brother is a 2-time winner at Waterloo.

McDONALD FARMS LE SUSIE
Dropped April 16, 1952
Bred December 14, 1953, to McDonald Farms High Neptune
Sire: McDonald Farms S. Leader
Dam: McDonald Farms Gentian (E '50)
9952—540—G — 2 daughters over 700 lbs.

Sire: Oakwood Pat
Dam: Walnut's Ella's Pansy (E '47)
12973—661—AA, 11763—634—A

From the Pansy family. Her full sister was in the 1951 Jr. Get. This heifer's 3 nearest dams are Excellent, and she is a prospect.

McDONALD FARMS LE SUNBURST
Dropped October 20, 1952
Will be bred before sale

Sire: McDonald Farms S. Leader
Dam: McDonald Farms Pre Kotilda (VG '48 '50)
12011—597—Jr2, 9347—495—Jr3—305C—2x
13015—654—Sr4—365C
15093—771—5yrs—365

Sire: McDonald Farms Prediction
Dam: McDonald Farms Fairmaid
15617—749—6yrs—365
12616—613—8yrs—305C—2x

Her full sister milked over 50 lbs. as Jr2. Her full brother is doing a real job at Midview. Dam is a ¾ sister to "Jeweler". This heifer is typy, and from a long line of good cows.

McDONALD FARMS JOLLY SILVETTE
Dropped August 30, 1952
Bred January 28, 1954, to McDonald Farms Pre Rival
Sire: McDonald Farms High Neptune
Dam: McDonald Farms Le Philberta
9982—607—Sr2—365C

Sire: McDonald Farms S. Leader
Dam: McDonald Farms Pre Lonita
10228—541—Jr3—365C
12635—684—Jr4

A combination of the many good brood cows at McDonald. Her type shows her inheritance. In calf to the Junior Champion at Waterloo and Chicago.

McDONALD FARMS PRE SISTER
Dropped March 26, 1952
Bred October 31, 1953, to McDonald Farms Le Renown ("Leader"—"Estafette")

Sire: McDonald Farms Prediction
Dam: McDonald Farms Flame

A full sister to Hidden Valley Fancy, one of the best young "Prediction" daughters. This heifer is from a top reproducing family, and should develop into one of the real ones.

(Continued on Page 781)

OTHER SALES

LOUIS MERRYMAN'S 90th SALE, TIMONIUM, MD., MONDAY, APRIL 5 (see page 795).
4th TENNESSEE STATE SALE, FAIR GROUNDS, NASHVILLE, TENN., MONDAY, MAY 3.
THE GUERNSEY SALE OF THE SOUTH, WINSTON-SALEM, N. C., MONDAY, MAY 17.
Assisted by Ralph W. Coarsey, Coarsey Sales Service, Trion, Ga.
THE 29th GUERNSEY SALE, TRENTON, N. J., SATURDAY, MAY 29.
PAXON HOLLOW SALE, MEDIA, PA., MONDAY, JUNE 7 (see page 814).
CURTISS CANDY SALE, CARY, ILL., SATURDAY, JUNE 12.
LOUIS MERRYMAN'S 91st SALE, TIMONIUM, MD., MONDAY, AUGUST 16.
6th FRANCHESTER SALE, WEST SALEM, OHIO, MONDAY, OCTOBER 18.
LOUIS MERRYMAN'S 92nd SALE, TIMONIUM, MD., MONDAY, OCTOBER 25.

For Catalogs Write: **THE LOUIS McL. MERRYMAN & SONS, INC. — SPARKS, MARYLAND**